7 CENTS PAY NO MORE

Chicago Sunday Tribune

THE WORLD'S GREATEST NEWSPAPER

FINAL EDITION

VOLUME LXXXV.—NO. 52 [REG. U.S.PAT. OFFICE; COPYRIGHT 1926 BY THE CHICAGO TRIBUNE] DECEMBER 26, 1926. A **** SEVEN CENTS IN THE 1ST AND 2ND ZONES—TEN CENTS ELSEWHERE

U. S. SAILORS DISARM REBELS

BRITAIN URGES POWERS LOOSEN BONDS ON CHINA

Quick Revision of Treaties Favored.

BY JOHN STEELE.

[Chicago Tribune Press Service.]

(Copyright: 1926: By The Chicago Tribune.)

LONDON, Dec. 25.—Great Britain's new policy in China and its detailed proposals to the other powers were made public tonight by the foreign office. The note which the British charge d'affairs, O'Malley, at Peking communicated to the representatives of the Washington treaty powers on Dec. 15 was included. The memorandum contains the full text of the proposals, an accurate summary of which THE TRIBUNE exclusively cabled on Dec. 22.

The memorandum calls for the immediate unconditional grants of surtaxes contemplated by the Washington conference. It opposes any attempt by the powers to dictate the purposes to which the yield from the surtaxes should be devoted, holding that this could imply only an extension of foreign control in China.

It frankly recognizes the changed conditions in China today.

Proposes Revision of Treaties.

After tracing the development of events since the Washington conference, the memoradum reiterates that the only right attitude for the powers is to decline to be associated with any particular faction and abstain from any interference in the disorders resulting from the rivalries of the war lords. It points out, however, "failure is met with sympathy and understanding" of the powerful nationalist movement which has emerged "would not respond to the real intentions of the powers toward China."

Then the memorandum submits that course in the "considered opinion" of the British government, the Washington treaty powers should follow:

"His majesty's government proposes these governments issue a statement setting forth the essential facts of the situation; declaring their readiness to negotiate for a treaty revision and all other outstanding questions as soon as the Chinese themselves have constituted a government with authority to negotiate; stating their intention pending the establishment of such a government to pursue a constructive policy in harmony with the spirit of the Washington conference, but developed and adapted to meet the altered circumstances of the present time.

"Meet Chinese Aspirations."

"His majesty's government proposes that in this joint declaration the powers should make it clear that in their constructive policy they desire to go as far as possible towards meeting the legitimate aspirations of the Chinese nation.

"They should abandon the idea that economic and political development of China can only be secured under foreign tutelage and should declare their readiness to recognize her right to the enjoyment of a tariff autonomy as soon as she herself has settled and promulgated a new national tariff.

"They should expressly disclaim any intention of forcing foreign control upon an unwilling China.

"Drop Rigid Insistence on Rights."

"While calling upon China to maintain that respect for the sanctity of treaties which is a primary obligation common to all civilized states, the powers should yet recognize both the essential justice of the Chinese claim for treaty revision and the difficulty under the present conditions of negotiating new treaties in place of the old, and they should, therefore, modify their traditional attitude of rigid insistence on the strict letter of treaty rights.

"The declaration should show it is the policy of the powers to endeavor to maintain harmonious relations with China without waiting for or insisting on the prior establishment of a strong central government."

Would Permit New Taxes.

The government earnestly hopes the powers will agree to adopt the principles of the policy outlined and apply them to the realities of the present situation. One step of immediate importance is urged on the powers:

"His majesty's government believe an endeavor should be made to undo the evil results which have flowed from the failure of the tariff conference to implement the promises as to tariff increases made by the powers to China nearly five years ago, and they propose therefore that the powers should agree to the immediate unconditional grant of the Washington surtaxes."

After pointing out that the Canton-ese in fact did seize surtaxes by levying in defiance of the treaties certain

(Continued on page 4, column 2.)

NEWS SUMMARY

FOREIGN.

United States bluejackets disarm Nicaraguan rebels after raid on their capital. Page 1.

Britain makes public note to powers, proposing early revision of treaties with China and opposing foreign control of an "unwilling nation." Page 1.

Gifts from United States gladden former kaiser's Christmas. Page 3.

French president, as Christmas peace offering, pardons six Germans convicted of attacking a French officer. Page 4.

Six thousand police to guard bier of Japanese emperor on trip to Tokio; all Japan mourns. Page 5.

U. S. good will flyers spend Christmas in Mexico City; will give Coolidge's greetings to Calles today. Page 12.

Three more U. S. oil companies act to obtain confirmatory concessions under Mexico's new oil laws. Page 14.

Canadian Conservatives begin move to win Quebec from Liberals. Page 16.

LOCAL.

Chicago's Christmas feast a merry one, unfortunates not forgotten. Page 1.

Pioneer Chicago Heights resident dies on Christmas, his 61st wedding anniversary. Page 1.

Christmas only a goose dinner to 11 men in county jail condemned to hang for murder; other prisoners make merry with gifts and music. Page 2.

Singing of carols successful here, promoter of plan declares. Page 3.

Biggest girl keeps littlest Good Fellow doll and gives biggest one to her little sister. Page 3.

James A. Kearns out for Deneen's indorsement for mayor. Page 5.

Hunt two colored bandits as Morrie Hartwell, coal dealer, lies wounded and unconscious in hospital. Page 7.

Woman found burned to death in bed when neighbor children get up to find what Santa brought them. Page 10.

School official traces history of the Chicago system back to 1810. Page 15.

Obituaries, death notices. Page 10.

DOMESTIC.

Four dead, 1,000 driven from homes in storm and flood; $1,000,000 damage in Tennessee and Mississippi. Page 1.

Five Boy Scouts awarded medals for saving lives. Page 2.

Two dry agents who fired on a number of autos, wounding girl, are held to grand jury on a charge of attempted murder. Page 5.

Florida makes quick recovery from hurricane disaster. Page 16.

WASHINGTON.

Coolidge family attends Christmas service in rain; dinner with a few personal friends rounds out day. Page 3.

U. S. war debt may be paid off in 22 years; $5,400,000,000 out of $24,000,000,000 wiped out. Page 4.

South turns to high tariff; textile mills clamor for protection. Page 11.

Red Cross in U. S. has busiest year in its history as result of numerous disasters. Page 12.

Representative Bloom sends letter to Ford, challenging him to prove charge that federal reserve system is dominated by "international Jews." Page 13.

Women's party backs "Equal Rights" bill in congress; demands full suffrage for Filipino women. Page 14.

Fight on Woods' appointment to I. C. C. waxes hot in senate; soft coal men opposes Pennsylvanian. Page 17.

SPORTS.

Alabama eleven arrives on coast for Stanford game. Part 2, Page 1.

Blackhawks beat Detroit Hockey team, 3 to 0. Part 2, Page 1.

Three men form human chain to rescue Champion Gene Tunney from icy lake. Part 2, Page 1.

Detroit petitions American league officials to charge Landis with incompetency. Part 2, Page 1.

Bob O'Farrell looms as next manager of Cardinals. Part 2, Page 1.

George Bresnahan, University of Iowa Track coach, is builder of champions. Part 2, Page 2.

Arabian pays $32.80 in feature race at New Orleans. Part 2, Page 2.

Centennial club wins Tribune Rifle trophy. Part 2, Page 3.

EDITORIALS

The Professors and the Debts; A Horse Drawn Army; Private Contracts for Public Jobs. Part 1, Page 8.

FEATURES

Part 2—Automobiles.

Part 3—Real estate; home builders' department; farm and garden.

Part 6—Women's and children's features.

Part 7—Stage and screen; music; H. L. Mencken; radio.

Part 8—Society; travel; religious news; art.

Rotogravure fiction magazine—"The Awakening of Noel," short story by Berta Ruck; "The Magic Man," serial by Hallie Erminie Rives; "The Other Day," humor by Donald Ogden Stewart; fashions by Corinne Lowe, with patterns by May Manton; "Tempting Menus for the Week," by Jane Eddington; sketches by W. E. Hill.

Action pictures in rotogravure.

Comics—Eight pages in colors.

WHEN THE CHILDREN HAVE GROWN UP



'BLACK AND TAN' RESORTS RAIDED BY SCHOEMAKER

The Sunset cafe, 815 East 35th street, and the Plantation, 338 East 35th street, both popular "black and tan" resorts, were raided by detectives early this morning, when both places were crowded to the doors with Christmas celebrators and the holiday gayety was at its height. The raids were led by Chief of Detectives William Schoemaker and Capt. John Stege. Nineteen persons, two of them women, were arrested on charges of violating the prohibition laws. None of the dancers who did not have liquor in sight was arrested. The action of the detective officials was taken as a warning that the lid is to be clamped down on New Year's.

Chief Schoemaker and Capt. Stege led eight squads of detectives in making the raids. At the Sunset, Joe Glaser, the proprietor, was arrested. At the Plantation, Edward Fox, 4637 Drexel boulevard, the manager, was taken into custody. Chief Schoemaker had a warrant for Irving Cohen, owner of the Plantation, but he was not there.

DOG SHOT WHILE SAVING MASTER IN HOLDUP DIES

Veterinarians yesterday tried in vain to save the life of Trixie, a brave police dog, who on Friday was struck by a bullet fired at her master by a robber. Trixie died at McEvers Brothers' Veterinary hospital, 1539 West 21st street.

Jerry Deroul, 1617 Fisk street, a driver for the Albert Sima Cigar company, 2015 Blue Island avenue, while making a delivery at 1705 Cullerton street was confronted by two bandits. Deroul, instead of throwing up his hands, shouted for help. Trixie, perched on the truck beside her master, sprang at one of the robbers as the latter fired at Deroul.

Forgetting the highwaymen, who fled empty handed, Deroul hastened with his pet to the nearest veterinarian and every effort was made to save her life.

WOMAN LEAVES DINNER PARTY, LEAPS TO DEATH

New York, Dec. 25.—(AP)—Withdrawing from a party of friends with whom she had been dining in an apartment in West 55th street, Mrs. Pauline Hargett, 28, of Steubenville, Ohio, tonight opened a window and leaped eleven stories to her death.

Police found in the apartment a physician's prescription blank, on the back of which was written "Goodbye, Connie."

Mrs. Hargett had been under a doctor's care for three years, Miss Margaret Kennedy, owner of the apartment, told police. Police notified Ellen Peterson of Steubenville, Ohio, believed to be an aunt of Mrs. Hargett.

Pioneer Dies on 61st Yule Wedding Date

(Picture on Page 6.)

Death for the first time in sixty-two years entered the homestead of the Kirgis family, 1721 Chicago road, Chicago Heights, on Christmas, which also was to have been celebrated as the 61st wedding anniversary of Jacob Kirgis. Mr. Kirgis died early yesterday morning at the age of 85. He at one time was a leader in county Republican politics.

Mr. and Mrs. Kirgis were married on Christmas day, 1865, and ever since they have lived in the home on Chicago road in which he died. Although there are five children and several grandchildren and greatgrandchildren, Mr. Kirgis' death was the first in the family, which celebrated Christmas and the wedding anniversary every year in his home.

Retired Some Years Ago.

Mr. Kirgis retired from active business and political life some years ago, but prior to that was chief in the county clerk's office for 20 years and president of the Chicago Heights board of education for 30 years. He was a friend of Long John Wentworth, early Chicago mayor, and could remember the presidential campaign of 1856 in which John C. Fremont, the first Republican nominee, was a candidate.

Funeral Set for Tommorow.

Mr. Kirgis is survived by his widow, Mrs. Wilhelmina Kirgis, 80 years old, and five children, Charles, Fred and E. H. Kirgis and Mrs. Emma Jirtle and Mrs. C. A. Hood. Funeral services will be held tomorrow afternoon at 2:30 o'clock at the home and interment will be at the Old Presbyterian cemetery in Chicago Heights.

Celebrates 4th of July on Christmas; Will Recover

It being Christmas, Harry Milner, 31, 255 West 55th street, celebrated the Fourth of July yesterday. Police at the Woodlawn station received a report that there was some shooting at Cottage Grove avenue and 53d street. They found Milner moaning over a wounded hand. "I bought a trick fountain pen," he explained. "It fires blank cartridges and it went off while I was examining it." The police took him to the Illinois Central hospital for treatment.

Prince Carol Missing Two Days; May Be on Way Home

PARIS, Dec. 25. — (AP)—Former Crown Prince Carol of Roumania has not been heard from officially or publicly in the last two days. There were reports that he had left his home in the suburb of Neuilly and was on his way to his homeland. Callers at his home were informed that he was not in.

WIDOW OF MARSHALL ASKS CONGRESS NOT TO GIVE HER A PENSION

Washington, D. C., Dec. 25.—(AP)—Mrs. Thomas R. Marshall does not want the $5,000 annual pension which congress has been asked to grant the widow of the former Vice President.

She has written Representative Aldrich [Rep., R. I.], requesting him to withdraw his bill, which seeks to give her the annuity.

Informing Chairman Knutson of the house pensions committee of Mrs. Marshall's wishes, Aldrich said the sale of the Vice President's memoirs had exceeded all expectations and that the revenue derived therefrom was so substantial that she does not feel justified in accepting a pension.

It has been customary to grant pensions to widows of former Presidents. Mrs. Theodore Roosevelt receives annually $5,000. President Cleveland's widow also was given that amount. A bill to grant Mrs. Woodrow Wilson $5,000 a year has been introduced but no action has been taken.

TAXICAB DRIVERS ARE VICTIMS OF HOLIDAY HOLDUPS

Jacob Pracez, 1533 South Throop street, was held up and robbed early yesterday by a man who engaged his taxicab at Eighteenth street and Blue Island avenue and ordered him to drive to Thirteenth street and California avenue, where the robbery took place. The bandit took $45 and Pracez' cap, and drove away with the cab.

Albert Angot, 216 East Superior street, was beaten by two intoxicated Negroes who engaged his cab at Maypole and Wood streets and became involved in a dispute with him.

Paul E. Roberts, 1919 North Kostner avenue, another cab chauffeur, was held up and robbed at Winnebago avenue and Bloomingdale road by a man whom he had picked up at Chicago and Milwaukee avenues. One of two men parked there in another car assisted in the robbery. They got $4.70.

Robert Small, 135 North Cicero avenue, was robbed of his cab, cap and $20 by an armed man while in front of 2818 South May street.

Girl, Born at 12:01 A. M., Is Chicago's Christmas Baby

Mary Slattery arrived at 12:01 a. m. yesterday at the Michael Reese hospital and holds the title of Chicago's 1926 Christmas baby. Mary weighs nine pounds. Mrs. John Slattery, 2670 North Halsted street, is the mother.

Cigarmaker Asphyxiated by Gas Heater in Room

Abraham Anderson, 60 years old, a cigar maker, was found dead in his room at 1414 West Van Buren street last night. He apparently had been asphyxiated after a small gas heater had consumed the oxygen in the room.

OLD AND NEW BLEND IN CITY CHRISTMASTIDE

Unfortunates Given Cheerful Holiday.

BY KATHLEEN M'LAUGHLIN.

It was a twentieth century Christmas and a merry one for everybody in Chicago and Cook county.

The feast that is nearly two thousand years old was celebrated here with an unusual blending of the old and the new, but the spirit had not changed at all.

With Christmas carols of the fourteenth century soaring out into space on that modern contribution to progress, the radio; with the self-same St. Nicholas who established the chimney route manipulating hot water pipes and steam radiators with equal ease; with the Christmas tree of centuries gone illumined with the electric light of a contemporary genius' invention, and with the identical "Merry Christmas" greeting of ages past sung out by the Good Fellows, peculiary of this day and age, Chicago and its environs observed the day.

Happy Day for Unfortunates.

Notwithstanding the fact that 15,000 unfortunates had no place but the four walls of city or county institutions in which to spend Christmas, it was a happy day for them also, for they were not forgotten.

9 Christmas trees, basket and banquet dinners, gifts and goodies and greeting cards lightened the holiday for them. Red garbed Santas strode through the wards of hospitals, spilling gifts and good cheer from their goodly packs, and Good Fellows were busy everywhere.

Strains of "Holy Night, Peaceful Night," and "God Rest You Merry, Gentlemen," echoed through the lobbies of Chicago's largest hotels, sung by the vested choir of Trinity Episcopal church. Other carolers were busy in all parts of the city—in schools, homes, churches.

Programs with Gift Distribution.

Holiday programs in practically all institutions accompanied the distribution of gifts in an avalanche that broke all records for donations. Christmas dinners, including turkey, chicker and all the trimmings characterized the day.

Gifts for every patient in the United States Marine hospital were provided by private individuals. A turkey dinner was served to the inmates, and a musical program and dances rounded out the day.

Sixty students from Englewood High school furnished choral and orchestra numbers for the 4,000 patients at the Oak Forest infirmary, moving portable pianos from ward to ward so that every patient could enjoy the music. Goose and turkey were included on the Christmas menu. Several tons of gifts were distributed.

Seven Christmas trees were set up in the Juvenile Detention home, where the 200 children were awakened at 6 in the morning by Christmas carols, to find their stockings filled with gifts provided by the Catholic Big Sisters, the Jewish Women's Aid, and the Service Council.

23 Trees for T. B. Patients.

Twenty-three Christmas trees were loaded with gifts for the 1,000 patients at the Municipal Tuberculosis sanitarium. All who were not well enough to make the trip to their homes were treated to a turkey dinner, presided over by Charles A. Reading, superintendent.

Illinois Slim, Stir Eddie, Jack Davis, "7783," and scores of other "guys in the racket," men and women who have done time, drug addicts and the like, experienced their Christmas cheer at the Boston Oyster house, where they were guests of Ben Reitman and a few of his friends for a holiday dinner. Short talks were made by the above mentioned and Dr. Clarence Neymann, associate professor of psychiatry at Northwestern, Prof. A. E. Holt of the Chicago Theological seminary, Joel Hunter of the United Charities, C. M. Reed, Illinois state patrole office; Dr. F. Emory Lyons, Central Howard association, and Prof. E. T. Smith of the University of Chicago.

Ex-Convicts Make Speeches.

Many of the ex-convicts made speeches, remarks or comments on a variety of things. Some were bitter and pathetic, others urbane and hardened and inclined to chaff at everything in life, including the oft repeated advice to go straight.

"I want to go straight, but I haven't the clothes," said one hard boiled former inmate of Atlanta penitentiary, to which Reitman replied: "Stand up and tell us about it and I'll mooch you a pair of pants."

"A fine joint this," said another

(Continued on page 2, column 6.)

4 Dead, 1,000 Homeless in Freak Storm

Atlanta, Ga., Dec. 25. —[United Press.]—Freakish and unexpected storms during the last 48 hours have taken a toll of four lives and resulted in property damage in Tennessee and Mississippi of more than $1,000,000.

In Tennessee the Cumberland river was past the 48 foot mark and rising. One thousand persons have been driven from their homes in Nashville. Hundreds more are threatened.

The river, already past the 48-foot mark, and threatening to break all records back to the flood of 1882, was rising late tonight at the rate of three twentieths of a foot per hour.

Twister Levels Depot.

A Christmas rainstorm throughout Mississippi took a toll of three lives and caused property damage of more than $500,000.

The dead are three trainmen, killed when a freight train engine of the Gulf and Ship Island railroad plunged through a bridge near Silver creek. Rains had undermined the structure.

A freakish twister early Friday hit Terry, leveled the railroad station and flattened a plantation cabin. A child was killed.

Bridges and highways have been washed out, telephone lines are down and cotton fields despoiled by rains.

Fields Are Flooded.

At West Point, Clay county, several bridges were down and high water was flooding fields and the lower floors of homes in one section of the town.

The Christmas rainstorm had abated by dusk, however, and waters gradually were receding.

Freak Storm in Cincinnati.

Cincinnati, O., Dec. 25.—[U. P.]—Cincinnati was in the grip of one of the most freakish storms that ever hit this city tonight.

Streets were glazed with ice as the result of a rain which froze as it fell. Motor car traffic virtually is at a standstill, no vehicles being able to go up hills.

In two suburbs street car service was suspended. Telephone service is crippled.

Conditions grew worse at 8 o'clock tonight as a mixture of hail and rain and sleet descended on the city.

New Flood in Kentucky.

Hazard, Ky., Dec. 25.—[U. P.]—This section of Kentucky faced a new flood peril tonight.

After a let up of 24 hours, giving the north fork of the Kentucky river a chance to recede two feet, rains broke out afresh.

All communications were down tonight except one telegraph wire between Hazard and Cincinnati.

The Louisville and Nashville trains were delayed by washouts.

The state roads between Hazard and Lothair is blocked by a landslide. Fire trucks are being used to drak rocks off the pike to the new city dam, threatening to break.

WOMAN, 83, AND MAN, 68, DIE OF HIP FRACTURES

Mrs. May Miller, 83 years old, 711 South boulevard, Evanston, died yesterday at the county hospital of a fractured hip received when she fell at her home Friday.

Daniel Carroll, 68 years old, 715 63rd street, died of a fractured hip at the Psychopathic hospital Friday. He was taken to the hospital Dec. 21 when he was hurt in a fall while at work.

Martin Johnson, 85 years old, 26 South Fifth avenue, La Grange, taken to the hospital on Dec. 15 suffering from a fractured hip, died Friday of heart disease.

THE WEATHER

SUNDAY, DEC. 26, 1926.

Sunrise, 7:17; sunset, 4:25. Moon rises at 11:46 p. m. today. Mars and Jupiter are the evening stars.

Chicago and vicinity—Probably fair Sunday and Monday, except for some cloudiness; colder Monday; winds mostly moderate shifting.

Illinois—Mostly fair Sunday and Monday; somewhat warmer Sunday in west and extreme south portions; colder Monday in north and central portions.

TRIBUNE BAROMETER.



TEMPERATURES IN CHICAGO.

MAXIMUM, 6 P. M. 39
MINIMUM, 2 A. M. 16

3 a. m. 16	Noon 29	8 p. m. 26
4 a. m. 16	1 p. m. 28	9 p. m. 24
5 a. m. 17	2 p. m. 26	10 p. m. 26
6 a. m. 18	3 p. m. 26	Unofficial—
7 a. m. 20	4 p. m. 28	11 p. m. 26
8 a. m. 24	5 p. m. 28	Midnight 26
9 a. m. 25	6 p. m. 28	1 a. m. 26
10 a. m. 26	7 p. m. 29	2 a. m. 29
11 a. m. 27		

Mean temperature for 24 hours ending at 7 o'clock last night, 22. Normal for the day, 26. Deficiency since Jan. 1, 455 degrees.

Barometer, 7 a. m., 30.21; 7 p. m., 30.05.

Precipitation for 24 hours ending at 7 p. m., trace; excess since Jan. 1, 2.45 inches.

Highest wind velocity, 20 miles an hour from the northeast at 6:10 p. m.

(Official weather table on page 10, part 1.)

YANK INVASION STIRS PROTEST BY NICARAGUANS

Insurgents Vision Warship Blockade.

MANAGUA, Nicaragua, Dec. 25.—(AP)—American bluejackets are disarming all the Liberal revolutionists in Puerto Cabezas, the capital of the rebel president, Juan B. Sacasa.



REAR ADMIRAL J. L. LATIMER. [P. & A. Photo.]

Their action follows the order of Rear Admiral Julian L. Latimer, commander of the American special squadron, making Puerto Cabezas a neutral zone, and demanding that Dr. Sacasa, his cabinet, and his troops must disarm or leave the zone.

On account of the American admiral's declaration the Liberal government which was set up at Puerto Cabezas in opposition to the Diaz Conservative government finds its temporary capital gone, and the Liberal foreign minister has entered an earnest protest, on the ground that it will have an unfavorable effect on the new Liberal government.

Not to Pay Taxes to Rebels.

Admiral Latimer has instructed the mahogany companies to pay taxes only to the Conservative government, which has been recognized by the United States.

Although it had been stated that President Diaz escaped injury when two men armed with machetes attacked the presidential carriage Thursday night, the president on his return home discovered a flesh wound in his foot.

Attack U. S. for Raid.

Washington, D. C., Dec. 25.—(AP)—The state department announced tonight that American marines and sailors had been landed "without incident" on Thursday at Puerto Cabezas, Nicaragua, to protect American and other foreign lives and property.

A neutral zone, "comprising the territory lying within rifle range of the American and foreign properties," has been established.

The landing was made, the announcement said, in answer to appeals for protection received from American citizens with interests in the Puerto Cabezas area.

Message from Latimer.

No details of the landing operation, which involved forces from the cruisers Denver and Cleveland, were contained in the naval radio message received today from Rear Admiral Julian Latimer, commanding the special service squadron and in personal command of the situation in Nicaraguan waters.

The state department announcement made no reference to the report made public here by Dr. T. S. Vaca, representative of the Liberals, who are supporting Dr. Juan B. Sacasa as president, that Sacasa and his "cabinet" had been ordered by Admiral Latimer to evacuate Puerto Cabezas by 4 p. m. today.

Dr. Vaca issued a statement today charging that the landing at Puerto Cabezas, which has been the headquarters on the east coast of the Sacasa faction, amounted to armed intervention by the United States in the internal affairs of Nicaragua.

Rebel Agent's Statement.

Dr. Vaca said: "There are no American lives or property endangered at the zone of landing in Puerto Cabezas. The mere presence of warships along the shore would be enough. The orders to the constitutional authorities to withdraw and the declaration of a neutral zone have only one object—to discourage the constitutional forces and accomplish the downfall of the constitutional government.

"This is done during the recess of congress in the hope that things will be so far embroiled when this body reconvenes that it will not appear patriotic to investigate the affair thoroughly and freely.

"There has been a studied purpose from the beginning of the present trouble to keep the Liberal party of Nicaragua from reaching power by hook or crook—and that is why Diaz is being helped by all sorts of commodities to retain his forgotten presidency even at the cost of human lives, the overriding of the constitution and international pacts."

Years Blockade by U. S.

"The last vestige of justification in pretending that the Washington treaties are not affected by the recognition of Diaz was blown to pieces yesterday when dispatches from Costa Rica

transmitted a statement by Gen. Chamorro, now on his way to Europe as a diplomat of the Diaz government, in which he publicly confesses that Adolpho Diaz was his accomplice in the coup that overthrew the Nicaraguan constituted authorities.

"The next step contemplated appears to be a blockade of Nicaragua by United States warships, which, according to news dispatches, Dr. Alexander Cesar—the coming minister to Washington—is already prepared to ask. They hold it is a crime for the Liberals to obtain arms to fight—but they want all eyes closed when the embargo on arms here is lifted once in a while in favor of Diaz—as it was overlooked once on Sept. 19 in favor of Chamorro. The national railway of Nicaragua must be sold in New York. The national bank must not fall within the scrutinizing gaze of the Liberals. The game is cruel; the prize must be tempting."

State Department Silent.

State department officials would make no comment on Vaca's charges. They called attention, however, to the departmental announcement which said that the landing had been made in response to specific requests from American citizens for protection.

It is understood that such requests have been received from virtually all American interests in the Pureto Cabezas district.

The state department announcement issued tonight follows:

"A telegram has been received via the navy from Admiral Latimer on the Rochester, stating that at noon on the 23rd a force of sailors and marines from the Denver and Cleveland landed at Puerto Cabezas and established a neutral zone there for the purpose of protecting American and foreign lives and property. The landing was without incident. The neutral zone comprises the territory lying within rifle range of American and foreign properties.

"Appeals for protection have been received from American citizens having interests in that district, and Admiral Latimer has been instructed to afford such protection as the occasion might demand."

Consul Praises U. S. Action.

New York, Dec. 25.—[U. P.]—"The landing of American bluejackets in Nicaragua, as announced by the state department at Washington, is the best thing that could take place for the immediate peace of my country, and for the complete restoration of normal conditions," Dr. Laureano Zelaya, consul general of Nicaragua in New York, said today.

"This action by Rear Admiral Julian L. Latimer will be welcomed by all Nicaraguans who are anxious to see the end of the revolutionary disturbance and the insidious interference in Nicaraguan affairs by the communist government of Mexico. We welcome American interference rather than Mexican.

Appealed to Washington.

"President Diaz, since his official recognition by the United States government, has repeatedly appealed to Washington to use its powerful influence for the reestablishment of law and order in Nicaragua and thus offset the injury done by Mexico to our country in sending men and arms to aid the revolutionary movement of the Liberals, who are making their last stand under Dr. Sacasa on the east coast.

"Rear Admiral Latimer has recently reported his own knowledge of the landing of 2,000 Mexican rifles in Nicaragua, for use by the Liberal revolutionaries. This statement by an officer of the United States navy should serve as sufficient evidence to the people of the United States, in spite of Mexico's persistent denials, that the Calles government is fostering revolution in Nicaragua. During engagements between government and revolutionary troops, a number of Mexican army officers and soldiers have been captured, as well as guns, munitions, flags, and indisputable documents."

ENGLISH CRITIC SLAPS U. S. JAZZ RIGHT ON WRIST

[Copyright: 1926: By the New York Times.]

LONDON, Dec. 25.—Ernest Newman, the English music critic, has constituted himself England's musical St. George, in combat against the dreadful dragon of American jazz. In tomorrow's Sunday Times he makes a second onslaught on the monster, an article almost as vigorous and venomous as a recent whirlwind thrust against it and all its workers, including Paul Whiteman. Mr. Newman's latest assault is inspired by a book in defense of jazz by an American musician, H. O. Osgood.

"Our American friends," he writes, "are laudably anxious to have music of their own like other nations. Jazz being the one form of music that is indisputably American, it is natural that Americans should feel for it the admiring affection of a young mother for her very own first baby, regardless of the doubts cast by detached outsiders upon its looks.

"But some Americans are beginning to shy a jazz."

His recent outbursts against it, he informs his readers, brought him many letters from Americans agreeing with his sulphurous views about the national musical product. He gathers from these epistles that jazz was amusing enough at first, but now has become the last word in musical insanity and boredom.

14th Century French City Rampart Falls Into Spa

CONCARNEAU, Brittany, Dec. 25.—(AP)—Sinking under the weight of centuries, a portion of the fourteenth century ramparts of this old walled city, probably the most painted object in France, has fallen into the harbor. Ever since Alexander Harrison, the famous Philadelphia impressionist, discovered Concarneau, thirty-five years ago, it has been the summer home of American artists in France, because of its wealth of subjects for sea and landscape.

2 Held for Stabbing Death Despite Coroner's Verdict

Jesus Ravas, 332 Kensington avenue, and Joseph Sanches, 412 East 115th street, were held by the Kensington police yesterday following the fatal stabbing of Sam Wals, 9277 South Chicago avenue, despite a verdict of justifiable homicide by a coroner's jury. The three men engaged in a fight with knives in Ravas' home. All were taken to the Pullman hospital, where Wals died.

HURT BOARDING HIS CAR.

John Roberts, 2128 Summerdale avenue, a conductor employed by the Chicago Surface lines, was seriously injured last night when he fell to the street at Clark and Addison while boarding his car.

CHRISTMAS ONLY A GOOSE DINNER TO 11 CONDEMNED

Other Prisoners Pass Day in Making Merry.

Eleven men are scattered through the county jail waiting for the call from the hangman to pay for murders they have committed within the last few years. Christmas to them was only a day when the regular jail fare varied from the usual routine food to a goose dinner. Two of them have only six more days to live unless the governor intercedes in their behalf or some court grants them stays of execution.

James Gricius, alias Granite, 21 years old, and Thomas McWane, 19, who killed a girl and two men in Cicero holdups last summer, are the men who will face the gallows on New Year's eve unless there is interference with the sentences imposed by Judge Harry B. Miller when they pleaded guilty.

Insanity Pose Charged.

Gricius is apparently attempting to feign insanity, hoping that a last minute petition will save his life, jail attaches said. He declines food and only eats when forced to by his guards, it was learned yesterday by Warden E. J. Fogarty. He also refuses to associate with or talk to other prisoners.

Warden Fogarty has ordered a special guard placed over Gricius, fearing that he may attempt to end his life before Dec. 31. McWane, his partner, acts as though in fear of his impending punishment, guards said.

Henry J. [Midget] Fernekes, the man who planned and executed bank robberies and is credited with at least three murders by the police, passed his holiday in his solitary confinement, writing a chapter of his short love story, which he said he hopes to have for sale in the near future. The midget bandit has taken to writing since Warden Fogarty has cooped him up without access to other prisoners because of his alleged attempts at jail breaks.

Reno Also in Solitary.

Ralph Reno, who was sentenced for a double murder, occupies the solitary section with Fernekes because of his disposition to fight with other prisoners, Warden Fogarty said.

Russell Scott, who was once the hero of the jail because of his sensational fight to avoid the gallows, has lost his leadership among the prisoners and is only one of the convicted slayers on the fifth tier. Sam Washington, who is to hang in February by a recent order of the state Supreme court; John Flannery and Daniel McGeoghagen, pals of Fernekes; John Walton Winn, Oscar Quarles, and Wilbur Carter make up the roll of condemned men.

Harold Joseph Croarkin, confessed killer of 6 year old Walter Schmith, passed a gloomy day in his cell in the receiving room of the jail, where he is kept away from other prisoners to protect him against possible violence. He sat alone, unvisited by any of his relatives.

Other Prisoners Make Merry.

Elsewhere in the jail holiday merriment was under way. Every prisoner received a present, passed out by Police Sergt. Timothy Sullivan, the official Santa Claus. Besides the roast goose the noon meal included other Yuletide dainties. It was followed by band numbers, quartet and solo selections, and the singing of carols by visiting religious workers. The program was under the direction of Warden Fogarty and at its close many of the prisoners thanked him for the way in which the celebration had been carried out.

Even the consolation of a goose dinner, however, was denied thirteen prisoners who passed the day in cells at the detective bureau. Their banquet consisted of the police prisoner's daily ration of bread and bologna sausage, to which was added an apple apiece, contributed by the Salvation Army.

The four men held at the bureau after confessing several holdups in the Shakespeare avenue district fared better, however. Miss Mildred Woods, a friend of Raymond Heckart, one of the quartet, brought him a basket of cakes, pies and other delicacies, which he shared with his mates, Dominick Ciaccas, 2235 South Leavitt street; Stanley Ostrowski, 2952 Quinn street, and Orville Bier, 7405 Emerald avenue.

At the Bridewell Father Boma of St. Casimir's church led chapel services in the morning. Afterward a chicken dinner was served.

HOMELESS MEN GUESTS AT CHRISTMAS DINNER



Group at the Morrison hotel yesterday, where many told of their experiences in prisons and of their impressions of life in general. They were the guests of Ben Reitman and his friends. Some vowed to "go straight" and others expressed bitterness over inability to secure employment. [TRIBUNE Photo.]

FORMER PREMIER OF JUGO-SLAVIA FORMS CABINET

BELGRADE, Jugo-Slavia, Dec. 25.—(AP)—Nikola Ouzounovitch, who resigned as premier recently after the signing of the Italian-Albanian treaty, has finally succeeded in forming another cabinet, after several failures. Ninko Peritch, who was minister of finance in the former cabinet, will take the portfolio of foreign affairs.

Announcement of the Italo-Albanian treaty, which was signed at Tirana early in the month, was followed by the resignation of Foreign Minister Ninchitch of the Ouzonovitch cabinet, who felt that his work in the Balkans had been upset. Later the entire Jugo-Slavian cabinet resigned in protest against the treaty.

Ice Breakers Try to Free 15 Ships in Finnish Gulf

[Chicago Tribune Press Service.]

RIGA, Latvia, Dec. 25.—Russian, Finnish, and Esthonian ice breakers today attempted to free fifteen ships frozen in the heavy floes off the Aland islands, at the entrance of the Finnish gulf. The present cold spell is rapidly making the Finnish gulf impassable. In some places the floes are reported to be five feet thick.

ROBS 3 STORES IN HALF HOUR ON NORTH SIDE

Police last night were watching north side delicatessen stores after three of them had been robbed, all within a half hour, by a bandit working alone. The first place the man robbed was that of Louis Ross at 2273 Lincoln avenue, from whose cash register he took $10.15; and he then went to the stores of Morris Peterson and Mathias Peterson, the first at 2474 North Clark street, and the second at 501 Belden avenue, taking $39 from the former and $3 from the latter.

Dawes Passes Christmas with Family at Home

"I am glad to be at home with my wife and children," said Vice President Charles G. Dawes yesterday as he lit his pipe before the fire in his Evanston residence. The vice president and his family spent an old fashioned Christmas together. Dana and Virginia, the two younger children, were home from school and Mr. Dawes' married daughter, Mrs. Melville Erickson, and her husband were guests at dinner.

OLD AND NEW BLEND IN CITY'S YULETIDE FEAST

Unfortunates Are Given Cheerful Holiday.

(Continued from first page.)

glancing around the restaurant. "Too high-toned for a guy like me." Some said crime doesn't pay; some grimly purposed to go straight; some told of cruelties in prisons, of injustices; some of "getting on the dope" while locked up.

Calls Honesty the Bunk

"Honesty is the bunk," said one with an ironical smile, as he watched the clergymen and social workers taking notes. "My 17 months in the reform school ruined me and I can't get a job," a youth complained. An old man with silver hair, pale and nervous, arose.

"I am sixty years old," he began in a quavering voice. "I want to go straight!" The last was like a desperate cry; he repeated it over and over, and then continued: "People don't give me a chance. Everywhere I go the dicks pick me up."

Gifts for Train Passengers.

A 1926 innovation tried out by the Pennsylvania railroad was the distribution of Christmas gifts to all passengers on the principal trains as they left the terminals, including the Broadway Limited, the Liberty Limited, the Red Arrow, and the American and New Yorker. Each remembrance was wrapped in tissue paper and tied with holly ribbon.

Leo E. Wolfe of the Greenebaum Safety Deposit company observed a custom of fifteen years when he entertained thirty poor children at dinner at his home, 5002 Glenwood avenue yesterday, and provided them with clothing, toys and candy.

Y. M. C. A. Entertains Children.

The Central Y. M. C. A., 19 South La Salle street, held a party in the lobby in the morning for 125 of the poorest children from back of the yards, with a Christmas tree, a Santa Claus, toys and basket dinners. Carols were sung by Y. M. C. A. members, and a fund subscribed to furnish these children with milk the year round. The Austin branch of the Y. M. C. A., 510 North Central avenue, and the Wilson branch also entertained poor children.

And Chicagoans went to church on Christmas by the thousands and the tens of thousands. Churches of all denominations were thronged at every service, from the midnight religious exercises of the Episcopal and the last masses of the Catholic churches, at noon, to the special services in Protestant churches last night.

Santa Claus Gets Near Gas Jet; Severely Burned

Kewanee, Ill., Dec. 25.—(AP)—Santa Claus didn't get around to visit the home of Mrs. Cecil Stinson last night. Bert Wilson, who was to play Santa Claus to the Stinson children, was severely burned about the face and hands when his Santa Claus costume caught fire from an open gas jet just as he was leaving for the Stinson home. He may lose the use of his left arm, his physician said.

PRIESTS TO TELL U. S. CATHOLICS OF POPE'S WORLD PEACE PLAN

New York, Dec. 25.—(AP)—Catholic priests throughout America will present to their congregations on Sunday, Jan. 23, the program of Pope Pius XI. for safeguarding international peace through "international understanding," Prof. Edmund A. Walsh of Georgetown university announced today.

FIVE BOY SCOUTS RECEIVE MEDALS FOR SAVING LIVES

Certificates of Honor Are Awarded Nine Others.

New York, Dec. 25.—(AP)—Awards of life saving medals to five Boy Scouts and certificates to nine others were announced today by Daniel Carter Beard, national Boy Scout commissioner. The medals were given those who actually placed their own lives in jeopardy while the certificates went to those who saved the life of another, and all were for rescuing persons from drowning.

The awards were as follows:

Ralph C. Raughley Jr., 15, of Elizabeth, N. J., for saving Otto Fleischbrink; Sherman Potter, 14, of Sandusky, O., for saving Omar Meyer Jr.; George M. Stacy Jr., 21, of Manchester, N. H., for saving Daniel Dugan; Roughs Hill, 18, of Norfolk, Va., for saving G. R. Land; Laurence D. Kelly, 15, of Waterville, Ia., for saving three girls.

Certificates of honor were granted as follows:

Robert McAdams, 13, of Providence, R. I., for saving James Rose; Earl Willis, 16, Ekins, Iowa, for saving Martin Frederick; James D. White, 11, of Windberg, Pa., for saving James Dolan; Warren Hulk, 15, of East Boston, Mass., for saving Philip Cashin; Kenneth Bayless, 15, of Sacramento, Calif., for saving Myrtle E. Medlock; James M. Moynahan, 15, of Sacramento, Calif., for saving Mrs. W. R. Williams; Harvey J. Watkins, 13, of Cuba, Wis., for saving Alfred Whitley; William Arshire, 16, of Kalamazoo, Mich., for saving Robert Burlingame; Daniel Conners, of Brooklyn, N. Y., for saving William J. Dwyer.

KERMANS

160 N. Michigan Ave. 4720 Sheridan Rd.

Both Uptown and Downtown

January Clearance Sale!



Almost three-fifths of the merchandise in this sale was purchased in December. It is practically brand-new. Values such as we have never before been able to offer.

Dresses as low as $15

Others up to $125. Values $39.50 to $195.

Coats as low as $39.50

Others $65, $95, and $125. Values up to $225.

Kasha Cloth, trimmed with Monkey Fur, $39.50

Suits as low as $29.50. Hats as low as $5. Drastic clearances on the first floor in every department.

See Monday's Tribune for particulars

SCHULTE COLONIAL GLASSES



$6, $9.50, $12.50—According to Quality Selected

Schulte Colonial Glasses have more character, individuality and distinction, than any other style. They are being featured in a large variety of lens shapes, both in nose glasses and spectacles.

Have Your Eyes Examined Without Charge or Obligation

Schulte examinations are made by Optometrists of the very highest professional standing—assuring the most accurate and reliable service obtainable.

136 North State / 16 So. Michigan — Schulte (Glasses that Grace the Face) — 17 W. Madison / 118 S. Dearborn

OPEN UNTIL 9 P. M. at TWO STORES—136 N. STATE and 17 W. MADISON.

TRIBUNE INSURANCE

For New Policy or Renewal

To secure The Tribune's $7,500.00 Travel Accident Insurance Policy, or to renew for another year one previously issued to you, cut out and fill in the application below and send it with $1.00 to Tribune Insurance Dept., Federal Life Insurance Company, 105 North Michigan Ave., Chicago, Ill. (All specific indemnities increase 10% on renewal.)

This offer open only to persons between the ages of 10 and 70.

☐ NEW POLICY OR ☐ RENEWAL

Check here if you wish new policy. Check here if you wish old policy renewed.

APPLICATION FOR $7,500.00 TRAVEL ACCIDENT INSURANCE POLICY

Issued to Readers of The Chicago Daily Tribune

[Fill Out This Application and Send to Tribune Insurance Dept., Federal Life Insurance Company, 105 North Michigan Ave., Chicago, Illinois, with Registration Fee of $1.00—Money Order or Check; made payable to Federal Life Insurance Co.]

I certify that I am, or will become a reader of The Chicago Daily Tribune and hereby apply for a $7,500.00 Policy in The Federal Life Insurance Company, issued only to readers of The Chicago Daily Tribune. (If you wish a new Policy ALL QUESTIONS BELOW MUST BE ANSWERED. If you wish to renew a Policy previously issued to you, indicate above and fill in name and address only.)

FULL NAME.....

ADDRESS..... Street City State

PLACE OF BIRTH..... AGE.....

DATE OF BIRTH—MONTH..... DAY..... YEAR.....

ARE YOU TOTALLY BLIND OR DEAF?..... ARE YOU CRIPPLED TO THE EXTENT THAT YOU CANNOT TRAVEL SAFELY IN PUBLIC PLACES?.....

WRITE HERE NAME AND ADDRESS OF PERSON TO WHOM YOU WANT INSURANCE PAID IN CASE YOU ARE KILLED. OTHERWISE IT WILL BE PAYABLE TO YOUR ESTATE.

BENEFICIARY'S NAME.....

RELATIONSHIP.....

ADDRESS.....

NOTICE: No more than one policy will be issued to any one person.

LOFTIS BROS. & CO. EST'D 1858

Second Floor, Stewart Building, 108 North State Street

Other Chicago Stores: 834 E. 63rd St., 1238 Milwaukee Ave., 215 W. Randolph St., 332 S. Halsted St.

DIAMONDS CASH or CREDIT — WATCHES CASH or CREDIT

Holiday Clearance Sale For After Christmas Shoppers

Many have waited for this opportunity to buy the finest Diamonds, Watches, and Jewelry at greatly reduced prices. Our Holiday Clearance Sale is a value-giving event you can't afford to miss. We are offering special discounts on Diamonds, Watches, Jewelry, Silverware, Toilet Sets, Pearls, Fancy Stone-set Rings, Bags, Vanity Cases and Novelties of all kinds. Many broken lines and odd pieces radically reduced in price for quick selling. Every article is of the finest quality and of the latest style. We are displaying such a large variety of different items you are sure to find just what you want at the right price. These great values are offered for a limited time only—come in today!

Solid 18-K White Gold Rings Set with Brilliant Blue White Diamonds



"Grace" $2.50 a Week — "Lorna" $1.25 a Week — "Dearborn" $2.50 a Week — "Coral" $3.75 a Week — "Rosalee" $1.00 a Week

NO MONEY DOWN!

Newest ideas in Onyx Rings, many new shapes and designs. A complete assortment, $15 and up.



1847 ROGERS BROS.

The "Ancestral" Pattern Silver Set 50 Pieces in Special Chest

Fancy Wood Chest, velvet lined, covered with blue and gray leatherette. Newest ensemble by 1847 Rogers Bros. in high grade silver plated tableware. List of contents: 12 Dinner Knives, 12 Dessert Spoons, 1 Sugar Shell, 12 Dinner Forks, 12 Teaspoons, 1 Butter Knife. Complete with solid handle knives and stainless blades $53

$1.25 a Week

With hollow handle knives, $63

$1.50 a Week

SPECIAL VALUE! Diamond Dinner Ring



Solid Platinum

One beautiful, brilliant, blue white Diamond in center, surrounded by 10 diamonds all blue white in color and perfectly matched.

Solid Platinum pierced and engraved $147.50

$3.75 a Week

Diamond-Set Wrist Watch



Lady's Wrist Watch, medium sized, solid 14-k white gold, 15 jewels, set with four beautiful blue white Diamonds and four Sapphires. Supplied either in the rectangular shape or oval with wing ends. Specially priced at.. $44

$1.00 a Week

Many other styles at $10.65, $15, $15.75, $22.50, $25, $27.50 and up to $700.

Colored Stone Rings suitable for any gift occasion—an ever complete assortment for men, women, and children.

Diamond Set Scarf Pin



A very handsome pin in platinum on 14-k white gold, artistically engraved and set with synthetic sapphires and one genuine blue white Diamond. $17.50 $1.75 a Month



Cuff Links—a beautiful set in solid 14-k white gold, artistically engraved and engine turned. Special value $10

17-Jewel Elgin Guaranteed 25 Years



Green gold filled case, engraved, assorted patterns or plain polished. Gilt dial, 13-size, thin model. Price.... $32

$1.00 a Week

We carry all standard makes of Railroad Watches—guaranteed to pass inspection.

Credit at Cash Prices

See Our Store Windows for Special Bargains

Watches repaired; all work guaranteed. Diamonds remounted. Old jewelry repaired and remodeled. Old-style wedding rings modernized. Lowest prices.

Call or write for Catalog 923. Phone Central 1020 and salesman will call

OPEN DAILY TILL 9 P. M. SATURDAYS TILL 9:30

...DY SCOUTS ...E MEDALS ...VING LIVES

...es of Honor Arc ...d Nine Others.

...Dec. 25.—[(AP)]—Awards ... medals to five Boy ...rtificates to nine others ...d today by Daniel Carter ...al Boy Scout commis... ...edals were given those ...placed their own lives ...ile the certificates went ...aved the life of another, ...r rescuing persons from ...

...were as follows: ...aughley Jr., 15, of Elis... ...or saving Otto Piepen... ...n Potter, 14, of San... ...aving Omar Meyer Jr., ...y Jr., 21, of Manchester, ...ing Daniel Dugan; Bur... ...8, of Norfolk, Va., for ...and; Laurence D. Kelly, ...ile, Ia., for saving three ...

...f honor were granted as ...

...iams, 13, of Providence, ...ving James Rose; Earl ...xira, Iowa, for saving ...ck; James D. White, 13, ... Pa., for saving James ...n Hulk, 15, of East Bos... ...r saving Philip Coulis; ...ss, 15, of Sacramento, ...ing Myrtle E. Medloff; ...nahan, 15, of Sacramen... ...saving Mrs. W. R. Wil... J. Watkins, 13, of Ocon... ...saving Alfred Winkler; ...re, 16, of Kalamazoo, ...ing Robert Burlingame; ...s, of Brooklyn, N. Y., ...illiam J. Dwyer.

...S
...EST'D ...1858
...tate Street
...32 S. Halsted St.
...HES
...CREDIT

...pers
...nds, Watches, ...ale is a value- ...l discounts on ...ancy Stone-set ...s lines and odd ...s of the finest ...riety of differ... ...These great

...te Diamonds



"Rosalee"
$1.00 a Week

...WN!

...Stone Rings suitable ...gift occasion—we carry ...plete assortment for ...omen, and children.

...nd Set ...f Pin ...dsome pin in ...14-k white ...tically en... ...d set with ...pphires and ...e blue white
...7.50 ...e Month



...a beautiful set in solid ...gold, artistically engraved ...rned. Special
...$10

...el Elgin ...d 25 Years ...filled case, ...orted patterns ...ished. Gilt dial. ...$32 ...a Week



...all standard ...Guaranteed Watches ...t to pass in... Cash Prices.

...ains
...welry repaired and ... prices. ...an will call ...L. 9:30

GIFTS FROM U. S. ADD TO KAISER'S CHRISTMAS JOY

Briand Sounds Yuletide Plea for Peace.

DOORN, Holland, Dec. 25.—(AP)—Surrounded by friends and relatives, former Emperor William of Germany spent one of the merriest of Christmases since his exile in his barbed wire retreat in this little Dutch village.

Doorn house saw a real old Zashioned Christmas, with William and his wife, Princess Hermine, hosts to Prince Du Reiss, a number of German aristocrats and Dutch noblemen, with whom William keeps up a desultory acquaintance. None of the former kaiser's own children attended the festivities.

Princess Hermine received gifts of gowns and furs from her husband, but what she gave him was not divulged. Christmas presents from Germans living in southern and middle western states of the United States helped to make the former kaiser's yuletide an unusually happy one.

Preparing for Weeks.

Preparations for the celebration of a typical German "Weihnachsfest" had been going on for weeks, and it was late last night when the last sprigs of holly and mistletoe were fastened to chandeliers, mantlepieces, and the heavy Gobelin tapestries on the walls. Large sprays of Christmas greens set off life sized portraits of Frederick the Great and other ancestors of the present "Lord of Doorn House."

This year's Christmas tree, a tall fir from the chateau grounds, was felled a week ago under William's personal direction. It was placed in the great hall, where the task of decorating it fell chiefly to Princess Hermine and her children, home from their schools in Germany. The former kaiser fashioned blocks of wood, stamped with an imperial "W" and presented them to all, as is his custom.

William wore a general's uniform for the Christmas feast.

Special Christmas hampers were prepared for the outdoor staff of gardeners and keepers of the estate.

Briand Sounds Peace Note.

Paris, Dec. 25.—[(AP)]—Foreign Minister Briand, in a Christmas message to the American press, today denied the truth of the old adage that the best means to preserve peace was to prepare for war.

"The old Latin adage had it that preparation for war was the best guarantee of peace," M. Briand said. "We know today to what terrible consequences may lead the acceptance of such a method of reasoning, and at an hour when in occidental thoughts is evoked the memory of the old Christmas and the great hope that spread through the world in connection with it, we may with profit reckon up what has been done toward preparation for peace.

"The peoples of the world have begun to realize," he continued, "that it is necessary to give themselves wholeheartedly to peace and to setting up the technical means needed to do away with the old automatic risks of war. For the first time in history France and Germany are working together to that end. In sight of the whole world the undertaking is a great experience of reconciliation founded on reason."

Important Progress Made.

M. Briand said that important stages already had been passed on the road to the confident coöperation of the two peoples.

"Like Dr. Stresemann and Foreign Secretary Chamberlain," he added, "I am convinced that the year 1927 will see a new spirit and a new conception of international affairs more widely spread through the minds of the peoples, and then there will be really something changed in the destinies of humanity. No other people can associate itself in mind and heart more earnestly in the realization of such a hope."

RAIL OFFICIALS HERE SEE YULE TRAVEL RECORD

Records of passenger travel on trains out of Chicago during the holidays will exceed those of former years, railroad officials said yesterday.

"Indications are that it will be one of the heaviest movements in years," said George G. Haynes, passenger traffic manager of the Chicago Milwaukee and St. Paul. "We will run extra sections of nearly all our trains, particularly between Chicago and St. Paul and Minneapolis."

Burlington officials said records would be smashed in their territory. They, too, are operating many extra sections. So is the Santa Fé. The North Western reported a heavy advance sale of holiday tickets. Chicago suburban traffic was reported as beyond all previous high marks.

PROF. BREASTED WILL START TRIP TO ORIENT TODAY

Prof. James H. Breasted, noted Egyptologist of the University of Chicago, is scheduled to leave Chicago today to resume his research work in the Orient, it is announced. Prof. Breasted will go first to Egypt and later to Palestine. He will sail from New York early in the week and expects to return to Chicago in about six months.

ROB CHEESE COMPANY.

A band of Christmas burglars invaded the store of the Phoenix Cheese company, 216 West Ohio street, early yesterday, blew the safe, extracted $50 in cash, and escaped.

Chicago Tribune.
THE WORLD'S GREATEST NEWSPAPER
Vol. LXXXV. Sunday, Dec. 26. No. 52.
Published daily at Tribune Square, Chicago. Mail subscriptions—Price to Ill. [illegible] of Chicago), Ind., Iowa, Mich., and Wis.—Daily and Sunday, one year, $12.50.
MAIL SUBSCRIPTION PRICE
Canada, 1 and 4 in states other than Ill., Ind., Iowa, Mich., and Wis.—Daily—$7.50 per year. Zones 5 and 6 inclusive—Canada, Mexico and Foreign—Daily—$12.50 per year.

ENGINEERS ACT AS TRIBUNE GOOD FELLOWS TO CHEER POOR CHILDREN



Scene at Technical Engineers' union, 169 North La Salle street, when Good Fellows were assembling gifts for poor children of city. The engineers cared for fifty families, and a sled was among the gifts presented to each. [TRIBUNE Photo.]



Chicago newsboys enjoyed a Christmas dinner given by Lawrence Mangano at 522 South Halsted street. Mr. Mangano is in the center of the picture and at the right Judge John Lupe is distributing candy after the feast. [TRIBUNE Photos.]

Biggest Little Girl Gives Up Doll in Good Fellow Spirit

At their own warn firesides last night, their work well done, THE TRIBUNE Good Fellows of 1926 sat casting reflective eyes around their family circles, comparing the scenes there to those they had witnessed in other less fortunate homes. They recalled incidents such as stick in a Good Fellow's mind from year's end to year's end, and bring him back one Christmas after another until the legend has grown up, "once a Good Fellow, always a Good Fellow."

There were episodes of the sort in plenty among the 2,440 poor families visited by THE TRIBUNE'S band this Christmas season, with a total of 11,645 boys and girls whose happiness they insured. Because of the anonymity preserved, however, it is only rarely that these anecdotes reach print. But last night some one listened in.

Story of the Three Dolls.

An idyllic little story had to do with three dolls in a Good Fellow basket and three little girls in a tiny home on the outskirts of Cicero.

Jennie is the oldest of a brood of seven whose father walked away from the little home one night and never returned. Jennie mothers the rest of them, while the grandmother with whom they live keeps house and their own mother labors to earn their living.

Tucked into the big basket filled with toys, candy, and clothing were three dolls of different sizes. Jennie impersonated Santa Claus and began handing out the toys to the younger children.

"Jennie," said the Good Fellow, "I think you ought to take that largest doll, as you're the largest girl." Jennie picked up the big doll and smoothed down the dress lovingly.

"Is there another doll?" she wanted to know.

The other two were lifted out and looked them over. Then she picked up the smallest doll, and announced. "This'll be my doll. Harriet can have the big one and the baby the other."

The Forgotten Family.

Then there was the happening on the near southwest side. A Good Fellow had carried a basket to a colored family and as he walked out there was a touch on his arm and he turned to confront a wistful eyed, middle aged colored woman.

"Has y'all got 1454 on yo' list?" she wanted to know, "my Good Fellow ain't never come yet."

"I'm sorry, I haven't—but here's something in case he doesn't get round," and a greenback changed hands for a Good Fellow who didn't materialize.

As proud as a debutante chosen to make her bow at court was the plump Polish mother who received a serviceable woolen dress for herself, but who knew only enough English to hug it close to her and exclaim over and over again, almost unbelievingly, "Mine! Mine!"

Another of the cheerful givers chuckled at remembrance of the house number of his family of needy ones, freshly chalked over the door so that a Good Fellow wouldn't have any trouble locating them.

And the Good Fellows completed their reminiscences with the sentiment "It surely was worth it. I'll do it again next year."

Pittsburgh's Population 686,400, New Count Shows

Pittsburg, Pa., Dec. 25.—[U. P.]—Pittsburgh's population now is 686,400, according to an unofficial count just completed. This is an increase of 16.7 percent over the figures of the 1920 census, when the total was 588,343.

COOLIDGES GO TO SERVICES IN CHRISTMAS RAIN

Dinner with Friends Rounds Out Day.

Washington, D. C., Dec. 25.—[Special.]—President and Mrs. Coolidge, with their son, John Coolidge attended union Christmas services at the Foundry Methodist Episcopal church this morning. The Coolidges were accompanied by Mr. and Mrs. Frank Stearns of Boston, who are holiday guests in the White House.

Throng Braves Showers.

In spite of the intermittent downpours of rain the church was crowded and scores braved the showers at the church door to see the presidential party arrive. Immediately after the services, which began at 11 o'clock, the party was driven back to the White House.

So far as could be learned, Attorney General and Mrs. Sargent and Mr. and Mrs. Stearns were the only guests invited to Christmas dinner in the White House, which was served at 7:30 o'clock and which had as the "piece de resistance" a thirty pound turkey.

Many Gifts for President.

Before going to the church this morning the family gathered in the west sitting room at the end of the second floor main hall to exchange personal gifts and open a few of the scores received from friends and admirers all over the country and, in fact, all over the world. The President received dozens of books and boxes of cigars, more than a dozen canes and as many cigar holders, and the Christmas greeting cards filled several sacks.

HERE'S HOW TO MAKE THE CHRISTMAS SOUP THAT DICKENS LIKED

LONDON, Dec. 25.—(AP)—The recipe for Charles Dicken's "favorite soup" has been issued as a kind of Christmas card by a well known London chef who still preserves the original card, now old and tattered.

Dickens walked into a strand restaurant seventy-five years ago about Christmas time, and ordered some hare soup for which the place had been famous for many years previously. He liked the soup so much that he regularly went to the restaurant from then on.

Here is the recipe: "Skin a hare and put it on to roast. Whilst it is cooking, fry in the best English butter two carrots, a head of celery, two onions, two ounces of raw ham, two bay leaves, two cloves, a blade of mace, four shallots, a little thyme and parsley. Fry all these to a brown color in a stew pan. When the hare has been roasting for an hour, remove the back fillets and pound the remainder in a mortar and add it to the vegetables. Add to this mixture a half pound of brown thickening which has been made with a pound of butter and sifted flour, and cook over a slow fire. The mixture should be moistened with two quarts of good stock and stirred over a fire until it boils. A glass of wine should be added and a small pinch of cayenne."

PROBE PATIENT'S DEATH LEAP.

An inquest will be held tomorrow on the death of Michael Kosnario, 35 years old, of Whiting, Ind., who fell or leaped from a third floor window of the South Shore hospital yesterday. Kosnario was a patient at the hospital.

12 Convicts Get Freedom from Santa at Leavenworth

Leavenworth, Kas., Dec. 25.—[U. P.]—Christmas day brought freedom to twelve prisoners in the federal penitentiary here. Three of the men are from Kansas City, two from Chicago, two from St. Louis, and one each from Washington, Pittsburgh, Boston, Indianapolis, and Hinton, Tex. Their names were withheld.

CITY REVIVES ANCIENT SONGS TO GREET DAY

Carols Prove Success, Promoter Says.

The racket on the board of trade was stilled, the crowds of the shoppers of recent days were looking over presents and in many parts of this city Christmas carols were sung in recollection of old custom.

"Chicago gave expression to 'peace on earth, good will toward men' this Christmas season in a greater outburst of song and music than before," declared Edward Freund, director of the Chicago Christmas carols committee, yearly.

Predicts Lasting Effect.

"Such a magnificent demonstration of Chicago's civic spirit is bound to have a lasting effect on every one," Mr. Freund said, "because of the splendid coöperation of every member of the Chicago Christmas carols committee, of which Mayor Dever is honorary chairman. Many organizations also helped.

"The singing of the traditional old melodies was universal throughout the city."

Mr. Freund, speaking of the groups that contributed to the success, mentioned thirty-five students of the Roger Sullivan Junior High school, wearing Christmas colors and carrying evergreen sprigs supplied by A. J. Cermak, president of the county board, who on Wednesday sung at the board of education offices, the Federal building, the Union league club, city hall, and at the Association of Commerce luncheon at the Hotel La Salle.

Singing Precedes Holiday.

The carol singing got in full swing Friday noon, when many business houses throughout the loop closed to observe the Christmas holidays.

No sooner had the Board of Trade gong clanged three times at 1:15 p. m. Friday than the yells of the traders in the pit were stilled by the strains of music played by a band and sung by a chorus.

Throughout Friday afternoon the carols were sung in the offices and plants of the Pennsylvania railroad, Peoples Gas Light and Coke company, the International Harvester company, and others.

Groups of Girl Scouts and of Young Women's Christian association members sang for the bedridden.

Miss Florence Macbeth of the Chicago Civic Opera company sang at the luncheon of the Advertising council of the Association of Commerce.

JOHN D. SR. TO HAND OUT YULE PRESENTS TOMORROW NIGHT

Ormond Beach, Fla., Dec. 25.—(AP)—John D. Rockefeller is to play Santa Claus to his friends—children and adults—at his Ormond Beach home Monday night.

In the full dress he wears for such occasions Mr. Rockefeller will distribute presents taken from a huge yule tree brought from his Pocantico Hills, N. Y., estate. Members of Mr. Rockefeller's household, however, will appear in costume, and space has been provided from which attachés, about 30 in number, may watch the distribution of gifts.

Music will be furnished by an organ and Christmas hymns will be sung, Mr. Rockefeller participating. Adults will be served a buffet lunch, but the kiddies will be served ice cream and simple refreshments at a table decorated with bright colors.

The gifts to be distributed are—according to Mr. Rockefeller's custom—simple things that carry with them kindly sentiments. At 10 o'clock the party will break up with the singing of "God Be with You Till We Meet Again," which Mr. Rockefeller will lead.

Mandel Brothers

Jimmy Bourke and Edna Blue

World's champion fancy skaters will exhibit their skill here

—on our tenth floor ice palace, four times daily, from December 27 to 31.

Hours—11 A. M. 1 P. M. 2 P. M. 3 P. M.

They use Planert's ice skates.



Planert's ice skates, complete with shoes, 6.45

They were chosen by the champions because they are perfectly suited to exacting needs.

The light, strong tempered steel runners glide along the ice without friction. The shoes have long supporting counters that are re-enforced with webbing stitched to the uppers. Each pair carries a guarantee of quality and workmanship. Tenth floor.

PHOTOGRAPH WEEK
Between Xmas and New Year



While Everyone Is Here—

Dad off the road—Sister and Brother home from school and the family gathered together is the ideal time to have photographs taken, either individually or in family groups.

We are prepared to give prompt service and high grade workmanship on all sittings made during PHOTOGRAPH WEEK.

6 FAMOUS GIBSON Photographs $5

During this week it will be our pleasure to present to every customer a handsome Swing Frame with each twelve pictures ordered.

GIBSON STUDIOS
Largest and Best Equipped Studio in Chicago
32 So. Wabash Ave.
Central 2401 OPEN SUNDAYS Central 5639
Present this ad at time of sitting

O'CONNOR & GOLDBERG



Tomorrow—Monday!

A Great Holiday Sale of O-G PARTY SLIPPERS

at $6.90

The biggest money-saving event scheduled in many months in the O-G STATE STREET STORE!

SILVER KIDS GOLD KIDS SILVER BROCADES
GOLD BROCADES
WHITE SATINS ELABORATE IMPORTATIONS

The savings represented in this sale range from $4 to $8 on each pair featured in this group of 6,000 beautiful, exclusive evening slippers. The earlier you make your selections, the greater will be your choice of values.

THE O-G STATE ST. STORE
205 SOUTH STATE STREET, near Adams Street REPUBLIC BUILDING

U. S. WAR DEBT MAY BE WIPED OUT IN 22 YEARS

8 of 24 Billions Has Been Paid Off.

[Chicago Tribune Press Service.]

Washington, D. C., Dec. 25.—[Special.]—Retirement of the entire war debt within a little more than twenty years has become a possibility. Rolling up at huge surpluses year after year, notwithstanding three cuts in taxes in the last five years, has convinced financial experts that the present generation may see the wiping out of the debt.

Prospects are that the total gross debt will be down to $16,605,000,000 by the end of the current fiscal year, representing a reduction of about $6,500,000,000 in eight years.

Statutory Sinking Fund.

This estimate is based on the use of the statutory sinking fund and all payments, both on principal and interest, from foreign nations. The calculations are made on the assumption that the pending debt agreements with France and Jugo-Slavia are ratified and carried out.

Opponents of the administration's rapid debt reduction policy are planning to force a slowing down of debt retirement when congress undertakes a general revision of the revenue law next winter. In directing an attack on the present program the purpose will be to lay down a rule for the treasury by which at least part of the amount received from foreign nations will not be applied toward the reduction of the principal of the debt.

That it will be impossible to head off the move for cancellation of the remaining portion of the foreign debts at such time as the United States' public debt has been wiped out will be one of the arguments used in seeking to increase the amount of tax reduction next year at the expense of debt retirement.

Might Not Resist Pressure.

It is estimated that in 1945, when the entire remaining debt will have been paid off from sinking fund and foreign debt payments, this country will still have coming to it in principal and interest from foreign nations during the following 40 years the sum of $14,691,305,329. The theory advanced by many is that with the American debt paid off congress will be unable to resist pressure for the cancellation of this remaining amount.

As against the arguments by opponents of rapid debt reduction, treasury officials point out that the present policy, if carried out, will mean a tremendous saving in interest. The total interest cost in the retirement of a $35,000,000,000 debt bearing 4¼ per cent interest in a twenty-five year period would be $16,000,000,000, it is pointed out, whereas the interest cost during the retirement of the same debt in a period of 62 years, the time during which foreign nations are to repay the United States, would be $60,000,000,000, or nearly twice the original principal.

Payments from Europe.

The billion dollar debt reduction which is in prospect during the current fiscal year includes $340,000,000, which under the law must be set aside for the sinking fund, about $220,000,000 in payments from foreign nations and probably $600,000,000 or more in surplus.

The sinking fund increases each year and the amounts due under the foreign debt agreements also increase until by the year 1945 the two items together will aggregate as much as $1,000,000,000 annually without taking into account any surplus.

The debt actually would be paid off in less than 20 years if a moderate surplus should go toward debt reduction on top of the sinking fund and foreign debt payments each year.

Experts Will Help Plan New U. S. Army Buildings

Washington, Dec. 25.—(AP)—Army posts to be reconstructed or improved under the ten year housing program for which $7,020,000 is available this year will be marked by concentration of facilities for the added comfort of troops and reduced cost of maintenance, a war department recapitulation made public today declared. Services of the American Institute of Architects and city planning experts have been obtained for preparation of plans for each of the eighteen projects for which allotments have been made this year.

Are You the Man?

A selection will be made soon for a General Agent. Are you the man?

Address Rupert F. Fry, President.

The Old Line Life Insurance Company of America

Home Office Milwaukee, Wisconsin

SHIP MODELS

Historic Models of famous ships, Mayflower, Santa Maria, Flying Cloud and others. Also parts and plans to build your own models. For catalog and prices write MARINE PRODUCTS CO., 230 N. Wabash Ave., Chicago.

Kitchen Equipment

Manufacturers have openings for a man familiar with the production of sheet and manufacture of Metal Kitchen Units. Give experience, age, and salary expected.

W. F. Dougherty & Sons, Inc. 1020 Arch St., Phila., Pa.

Where Score Met Death in Georgia Train Wreck



Wreckage of crack Royal Palm and Ponce de Leon passenger trains after head-on crash near Rockmart, Georgia, Friday night, in which a score of persons met death. The Ponce de Leon failed to take a switch and crashed into the Royal Palm, which was on a siding. This picture shows the crushed dining car of the Ponce de Leon, in which most of the deaths occurred.

[P. & A. Photo: Transmitted by A. T. & T. Wirephoto.]

BRITAIN URGES POWERS LOOSEN BONDS ON CHINA

Revision of Treaties Soon Favored.

(Continued from first page.)

additional taxes in foreign trade ports, the memorandum states:

"The British government have with much reluctance joined in a protest against new taxes for the sake of maintaining the solidarity of the powers, but they are not satisfied that this is the right policy for the present situation."

Reference is made to the memorandum forwarded the United States government on May 29 last in reply to an inquiry from the United States government as to the attitude of the British government towards the tariff conference, in which the British proposed that the powers abstain from any attempt to exact guarantees or conditions, but should forthwith authorize the levy of surtaxes. [The text of this memorandum also is included in tonight's white paper.]

The British government now believes if the powers authorized an immediate levy unconditionally, such action "might provide the basis for regularizing the position of China."

The memorandum concludes with a statement that the British government will be glad to learn at the earliest possible moment whether the powers agree to the unconditional grant of the Washington surtaxes.

Police Find Body in Barn; Blame Rum for Man's Death

Supposedly the victim of Christmas liquor, a man believed to have been Michael Pescher, 35 years old, was found dead last evening in a deserted barn at the rear of 4171 South Halsted street. The police, who found the body, blamed booze for the death. An inquest will be held tomorrow at 630 West 43rd street.

PREDICTS AUTO PRODUCTION OF 5 MILLION FOR 1927

Detroit, Mich., Dec. 25.—(AP)—Predictions that factories of the United States will produce approximately five million automobiles during 1927, is contained in a statement issued here tonight by William P. Metzger, a member of the executive committee of the American Automobile association, who has just completed a survey of automotive conditions of the west.

Construction of new highways and increase in automobile traffic in remote centers of the country are the factors making for a greater demand for automobiles, in the opinion of Mr. Metzger. During 1925, production of motor cars reached an estimated number of 4,320,000 and the 1926 production is expected to reach 4,500,000, he said.

BANDITS LOCK BUTCHER IN ICE BOX.

Solomon Salt, owner of a meat market at 1247 North Washtenaw avenue, was held up and robbed of $14 in his shop last night by two bandits who locked him in his ice box.

FRANCE PARDONS GERMANS AS NEW PEACE MESSAGE

Frees Men Convicted for Rhineland Brawl.

BY HENRY WALES.

[Chicago Tribune Press Service.]

PARIS, Dec. 25.—President Doumergue on Christmas morning signed a decree pardoning six Germans convicted by a French military court martial for assaulting a French officer in the Rhineland town of Germersheim. The pardons were granted "in the interests of peace, tranquility and international relations."

Commenting on the president's action, the semi-official Temps says it should not be considered as a repudiation of the court's judgment nor a mark of French weakness, "but instead another proof of France's preoccupation and efforts in favor of reconciliation and rapprochment with Germany upon the basis of Locarno."

Hope to Speed Up Arms Settlement.

French official circles point out that the presidential pardon should have a salutory effect on the pending negotiations relaxing the military control within German territory.

"The proposition which Gen. von Pawels brings from Berlin to France at the January conference of ambassadors for the purpose of regulating outstanding questions will show definitely whether Germany' desire for peace and understanding is sincere," an official said.

Threatened New Breach.

The Franco-German incident, which threatened to cause a new breach between the two nations, began on last Sept. 26 in the town of Germersheim, in the German occupied area, with a drunken row between German inhabitants and French soldiers. Lieut. Rousier of the French army intervened and in the brawl following one German was killed and two were wounded. Lieut Rousier was held for a French court martial, which, a couple of days ago, acquitted him of all blame for shooting the Germans, but convicted the wounded Germans of striking at Lieut. Rousier.

All Germany was indignant over the decision of the court martial and feeling ran high. The German press expressed fear that the verdict would undo all the work done toward peace in Europe at Locarno, Geneva and Thoiry.

NO MERRY CHRISTMAS IN THIS TOWN; THIEVES STEAL ITS WATER PUMP

Kansas City, Mo., Dec. 25.—(AP)—The old carol "May Nothing You Dismay" was difficult for the citizens of Raytown, Mo., a suburb, to sing this bright Christmas morning. Thieves, perhaps a gang of them, broke into the city water plant last night and carried away the 600 pound booster pump that is a vital part of the Raytown water system.

William F. Hall, field manager for the Raytown Water company, said the 50,000 gallon water tower in Raytown was about one-half full of water which might be sufficient to handle the demands over Christmas day and tomorrow, but not much longer.

The pump was valued at $5,000. It would require several days to install a new one, and Kansas City police received urgent appeals from Raytown citizens to locate the missing pump.

50th Ward Democratic Club to Give Children's Party

Mothers and children of the Fiftieth ward have all been invited to a Christmas party for the children Tuesday afternoon at 2 o'clock in Mann's Rainbo gardens at Lawrence avenue and Clark street by the Fiftieth Ward Democratic club. There will be Christmas presents and packages for each of the children and there will be entertainment for the mothers. The boys' choir of Our Lady of Lourdes church will sing.

Leschin Final Clearance

In All Departments Begins Tomorrow

See Monday's Paper for Particulars

318 MICHIGAN AVENUE—SOUTH

All purchases made during this sale will not be billed until Feb. 1st

Betty Wales Shops

65-67 E. MADISON ST. and WILSON AVE. at SHERIDAN ROAD

—Beginning Tomorrow—

Annual After Xmas Clearance Sales

Every frock, coat and hat taken from our regular stocks and radically reduced for immediate disposal

The Season's Greatest Reductions

Women's and Misses' Day and Evening Frocks

	Originally	SALE
Cloths, velveteens or georgettes, etc.	39.50 to 59.50	25.00
Satin faced cantons, crepes, etc.	65.00 to 79.50	39.50
Georgettes, satins, sports fabrics, etc.	85.00 to 110.00	49.50
Silk crepes, georgettes, chiffons, etc.	115.00 to 145.00	65.00

Women's and Misses' Dress and Sports Coats

Majority are richly fur-trimmed

	Originally	SALE
Fur trimmed sports coats	79.50 to 110.00	59.50
Luxuriously fur trimmed coats	155.00 to 195.00	95.00
Sumptuously befurred coats	200.00 to 295.00	135.00
Individual models	300.00 to 350.00	155.00

Special Millinery Reductions

	Originally	SALE
100 felts, velvets or metallics	10.00 to 15.00	3.00
250 silks, combination felts, failles	18.50 to 25.00	5.00
New Advance Spring Hats—	special	10.00

Evening Coats, Capes or Wraps

	Originally	SALE
Brocades, velvets, metallics	98.50 to 125.00	69.50
Exquisite ensemble models	135.00 to 200.00	115.00

JANUARY SALE

WOLOCK & BAUER



$6.85 to $9.85

Find the woman who doesn't love beautiful shoes and a good bargain at one and the same moment. That perfect combination is here. Chicago's leading stylists present thousands of brilliant models in every fashionable leather, material and combination at prices *several dollars below normal!*

$1.95 Chiffon Hosiery $1.65

Just for the January Sale — our regular lovely sheer, clear chiffon with the famous toe-guard, which adds so much extra wear! Every pair guaranteed 100% perfect!

SHOES OF THE HOUR

217 South State Street • 3333 Roosevelt Road
6757 Stony Island Avenue
4636 Sheridan Road

6,000 POLICE TO GUARD BIER OF JAPANESE RULER

Body to Tokio Tomorrow; Nation in Mourning.

[Copyright: 1926: By the New York Times.]

TOKIO, Japan, Dec. 25. —Japan bowed in sorrow today, with crêpe and half-staffed flags replacing the gay decorations usual at Christmas. The people gathered, grieving, at the principal shrines, to pray for the late Emperor Yoshihito and for a long life of usefulness of the new ruler, Hirihito.

Hayama, the seaside resort where Yoshihito spent much of his childhood and made the final heroic struggle for his life, is tomblike today. Only the necessary activities preparatory to moving the body to Tokio are taking place.

The dowager empress took some rest, the first in many days, and the new emperor retired at 5:15 a. m. after a night of momentous events. At 3:15 a. m. he had received the symbols of the throne—the three sacred treasures, mirror, jewel, and sword—which the Japanese believe were given to the first emperor by the sun goddess, Amaterasu. Simultaneously Shinto rites were performed in the imperial palace at Tokio, informing tthe spirits of the emperor's ancestors of Hirohito's succession.

6,000 Police to Guard Bier

The new emperor will remain at Hayama until noon on Monday, when he will return to Tokio with the body of his father, arriving at 7 p. m. Six thousand picked police will guard the route of the cortege from the station to the palace. Warships will guard the coast along the route. The coffin will be carried in an imperial motor hearse followed by a car contaising the emperor and empress dowager.

The court will observe absolute mourning for six days and then a year of mourning divided into three periods of varying strictness.

The new emperor will be crowned late in 1928. He probably will hold his first court levee on Friday.

The funeral of Yoshihito will be held about Feb. 10 in Tokio. It will cost about $1,000,000. Until then all Japanese subjects are ordered to wear a black bow on the kimono or black armband.

The posthumous name of Yoshihito will be decided at a privy council shortly. It is expected to be "Taisho," or "great righteousness," after the name of his era, which was Maijis.

The era just entered is named "Showa," or "enlightened peace." It was decided by the cabinet, approved by the privy council and announced in an extra official gazette, published immediately after Yoshihito's death.

Warships to Fire Salutes.

As the body leaves Hayama, the warship Yamashiro, which has been watching off the villa, will fire a salute of forty-seven guns. At 8 a. m. the next day all Japanese warships will fire a similar salute.

After the new Emperor Hirohito holds the first levee all the warships will fire the same salute in his honor.

The police are exercising additional precautions to keep Japanese from hara-kiri. Prison warders have been ordered to suspend all punishments and work for six days.

WOMAN FOUND UNCONSCIOUS.

Maxwell street police yesterday found a Mexican woman about 30 years old lying intoxicated and unconscious at Roosevelt road and Halsted street. She was taken to the county hospital.

WOULDN'T IT BE WONDERFUL IF HE COULD STAY WITH US ALWAYS



KEARNS SEEKING DENEEN O. K. FOR CITY HALL RACE

Acts Before the Litsinger Boom Is Launched.

Another possible mayoralty candidate, James A. Kearns, clerk of the Municipal court, bobbed up in the Deneen Republican camp yesterday on the eve of the formal announcement of Edward R. Litsinger.

Mr. Litsinger, a member of the board of review, it slated to throw his hat in the ring for the primaries at a luncheon in the Morrison hotel tomorrow. At the same time, it was announced, the backers of Mr. Kearns will meet at the same hotel to boom him.

Senator Deneen, his friends have said, planned to give Litsinger his O. K., but what his attitude will be now with Mr. Kearns as an aspirant, is not known.

The senator declined to discuss politics at his home yesterday, where he spent Christmas quietly with his family.

Frank L. Mather, national organizer of the American Citizenship alliance, 17 North La Salle street, is the leader apparent in the Kearns boom. In a statement, sent out from his office yesterday, he said:

"Mr. Kearns represents about the most formidable opposition that so far has developed in the Republican party to Dr. John Dill Robertson, who is advanced by the Lundin faction and to William Hale Thompson, who is sponsored by himself. Mr. Kearns is one of the leaderr of the Deneen group.

"What interests local politicians and Senator Deneen is the extraordinary way he has of always being among the front runners in any political race he has entered. He never has been defeated for public office to which he aspired.

"Owing to the strong sentiment that already exists in his favor, it is likely Kearns will be strongly urged as a candidate under the Deneen standard by his many friends in and out of the Deneen group as the one man who will draw strength from all factions."

Mr. Kearns has been in public office since 1907 when he was elected alderman from the old 31st ward. He was a member of the council finance committee. He served on that committee seven years.

Aside from developments in the Deneen group, local politicians also will be watching with interest this week for an announcement from Mayor Dever as to whether he will seek reelection. He has indicated that the announcement will be made tomorrow or Tuesday.

Traffic Cop Puts Out Hand; Speeding Auto Hits It

Policeman Fred Kilroy of the Lincoln Park force, was severely cut on his outstretched right hand by a limousine which sped south while he was directing traffic on Sheridan road last night. The driver of the car did not stop. Another motorist took Kilroy, who is 35 and lives at 3554 Wilton avenue, to the John B. Murphy Memorial hospital.

ONE DEAD, 2 HURT TOLL OF CHAIN OF AUTO ACCIDENTS

Springfield, Ill., Dec. 25.—(AP)—T. B. Hunt, 49, of Williamsville, is dead and Mr. and Mrs. Robert Wynne of St. Louis are in a hospital here following a double accident on the highway tonight near Chatham.

Mr. and Mrs. Wynne, who were on their way to Chicago on a delayed honeymoon, having been married less than a year, saw Hunt lying in the road. They stopped, but before reaching him an automobile struck the prostrate man.

The driver stopped and while all three were bending over Hunt a second automobile struck and injured the Wynnes. The second driver did not stop and the first disappeared. Wynne sustained a fractured left knee and other injuries and Mrs. Wynne suffered a broken right leg and bruises. Their recovery is expected.

Authorities suspect Hunt may have been beaten and left lying in the road. His pockets contained nothing of value and a bottle lay beside him. He is not known to have any relatives.

DRY AGENTS WHO SHOT GIRL HELD TO GRAND JURY

Two Are Charged with Attempted Murder.

Norfolk, Va., Dec. 25.—[Special.]—O. A. Hanby, Jr., and William Bloxom, prohibition agents, accused of maiming and attempted murder, were yesterday held to the grand jury by Justice H. L. Upshur, at preliminary hearing held at Eastville on the eastern shore of Virginia.

The dry agents are alleged to have fired fifty shots at automobiles, and wounded Miss Dorothy Carrington, daughter of the Rev. W. B. Carrington, pastor of the Bethel Baptist church, Franktown.

The girl has a bullet wound in her hip and another in her back. She and a friend were driving along a highway on the eastern shore and were confronted by Hanby and Bloxom. Thinking they were being attacked by highwaymen Miss Carrington refused to stop their car. The dry agents then opened fire.

Howard F. Dunston, driving a car in which his wife and five children were passengers, also was held up by the dry agents and he too refused to stop. The car was fired on and the children had to get down on the floor of the machine to protect themselves from bullets.

States Attorney Nottingham said at least ten cars were under fire of the dry agents' guns and it was only by good luck that no one was killed.

Hanby and Bloxom claimed they were fired on by people in several cars and that they shot in self defense. The state has witnesses to testify that there was no gun in any of the cars the dry agents tried to stop.

Hanby and Bloxom were suspended from duty before they were arrested and they have very few sympathizers in the community in which the shooting occurred, although that section of the state is strongly prohibition.

Robbers Hold Up and Loot Mail Truck in Palm Beach

West Palm Beach, Fla., Dec. 25.—(AP)—Two robbers held up a United States mail truck and rifled it here tonight while it was en route from the Seaboard Air Line passenger station to the postoffice. The men drove alongside in a dilapidated automobile, jumped aboard the moving truck and overpowered the driver. Postal authorities would make no statement tonight as to the contents of the pouches.

O'CONNOR & GOLDBERG

23 Madison St., East (Heyworth Bldg.) 4616 Sheridan Road

205 State St., South (Republic Bldg.) 6348 Halsted St., So.

— and all O-G stores



O-G HOSIERY for EVENING!

O-G LACE CLOX CHIFFON HOSE

The smartest hose for evening wear

$1.95 3 pair for 5.60

In smartest evening shades—
GOLD SILVER
NIGHT LAVENDER SHELL
— as well as smart daytime shades

ALL SILK FROM TOP TO TOE —with cherry ring to prevent runs!

O-G HOSIERY is always FULL FASHIONED ...and every pair is PERFECT!

Your Christmas Check as the First Payment



WITH your Christmas check or gold piece as the first payment, we will place a beautiful Baby Grand in your home in time for the New Year. To encourage after-Christmas buying, we have arranged a special Budget Plan with only a small initial deposit, long term payments and a liberal allowance on your old Piano. Our unusual exchange privileges allow you at any time within a year to exchange the Piano you select now for any instrument on our floors of equal or higher grade.

Special After-Christmas Bargains

Rebuilt Mason & Hamlin Grands at reductions as great as . . . $475 off
Slightly used Guaranteed Grands . $425 and up
Just a few slightly shopworn Grands $535 and up
Rebuilt Uprights, splendid tone and condition . . . . . $250 and up

Terms as Low as $10 a Month

CABLE Piano Company

Cable Corner, Wabash & Jackson

Suburban Stores: 11361 S. Wabash Ave., and 9010 Commercial Ave.



A WONDERFUL COAT SALE

Our women's & misses' highest priced furred coats

$125 TO $175 ONES AT

$89.50

They sold from $125 to $175—most of them at $150. You know how fine they are—about the marvelous man-tailoring—the gorgeous quality and beauty of our furs, about the finely chosen fabrics, the luxurious satin linings and the smart styles. Every coat's a marvelous value—a real outstanding bargain—$125 to $175 coats at $89.50

Sizes 12 to 46 - all colors
Sale starts Monday at 8:30

MAURICE L ROTHSCHILD

State at Jackson

MINNEAPOLIS CHICAGO ST. PAUL

AUTO ACCIDENTS CLAIM 4 LIVES; MANY ARE HURT

Motorist Killed in Crash with Taxi; Toll 867.

Four deaths and a number of accidents marked the toll of Christmas automobile mishaps. The deaths increased the Cook county fatality total to 868 since Jan. 1.



JOHN DI CARO. [TRIBUNE Photo.]

John Di Caro, 35 years old, 559 Vedder street, died at Henrotin hospital of a double skull fracture received when the automobile he was driving was struck by a taxicab at Wells and Division streets. Police are searching for the cab chauffeur, who fled after the accident.

Two companions of Di Caro,—Steve Jarcsak, 35 years old, of 4004 South Talman avenue, and Frank Locello, 30, of 559 Vedder street—were not injured.

Passersby at the time of the crash took the number of the cab, and, from this information Chicago avenue police and officials of the Yellow Cab company announced that the fugitive driver probably is M. Rextus.

Hurled Against Trolley Pole.

According to the story told police by Locello, he and his companions were driving east over Division street when the rear end of their auto was struck by the taxicab, the impact hurling Di Caro's car against a trolley pole.

William Bennington, 26 years old, 4943 Evans avenue, a taxicab driver, was fatally hurt when he was struck by an automobile while repairing a tire on his cab in front of 2638 West Jackson boulevard. He died in Washington Boulevard hospital. Michael Sosnwachak, 2446 West Madison street, driver of the automobile, was held by the police.

Charles Brown, 42 years old, of 1534 Hunt avenue, died at West Suburban hospital of a skull fracture received in an auto accident on Dec. 21. Brown was driving west in Madison street, police say, when his car swerved against the curb, throwing him to the pavement. An inquest will be held tomorrow.

Tony Wright, 66 years old, address unknown, was killed when struck by an automobile while at 111th street and 50th avenue, Worth township, Ill. He was pronounced dead when brought to St. Frances hospital in Blue Island. Edward Cepules, driver of the automobile, was arrested by county highway police and released on bond.

Youth and Sister Hurt.

Edward Busam, 20 years old, and his sister, Caroline, 17, of 1020 Altgeld street, were injured when an auto in which they were riding collided with a concrete abutment at Wabash avenue and Wacker drive. The two with three other members of their family and two friends were on their way to attend Christmas mass at St. Mary's church.

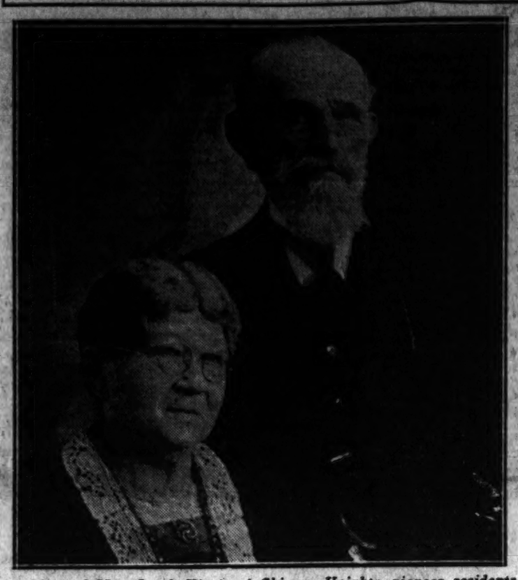
Joe Burkman, 6429 South Claremont avenue, was ordered to be present at an inquest on Jan. 5 into the death of Sebastian Buscher, 77 years old, 1434 East 67th street. Buscher was killed on Dec. 22 by a truck driven by Burkman at 67th street and Stony Island avenue.

Two couples were injured late Friday night when an auto in which they were riding was struck by an east bound Douglas Park elevated train at 54th avenue and 22d street, Cicero. Trains run on the surface at that point. The injured are: Forest Woods, 35 years old, and his wife, Jessie, 28, of 4933 Cortez street; and William Wisel, 28, and his wife, Anna, 30, of 5001 Crystal street. All were taken to Austin hospital where physicians said the condition of Mrs. Woods is serious.

Auto Ditched; 4 Injured.

Four persons were slightly hurt when their auto plunged into a ditch on Dempster road near the drainage canal. The injured are: Miss Helen Bogren, 1654 Pratt boulevard; Clyde Elliott, 1326 Chicago avenue, Evanston, manager of four Evanston movie houses, and Mr. and Mrs. John Medinkow, 3216 South Canal street. They received first aid treatment at the Evanston hospital. Elliott told police that the headlight of another automobile blinded him, causing him to swerve off the highway.

Death Stalks on Anniversary



Mr. and Mrs. Jacob Kirgis of Chicago Heights, pioneer residents, whose sixyt-first wedding anniversary yesterday was plunged into gloom by the death of Mr. Kirgis at the age of 85 years.
[Fordtran Photo.]

ESTRANGED WIFE TRIES TO DIE, BUT IS REVIVED

Because she was despondent over her failure to effect a reconciliation with her husband, from whom she has been estranged for several months, Mrs. Gladys Hennessey, 27 years old, decided last night to end it all in her apartment at 4214 Kenmore avenue.

She locked the door of her room and sealed all the cracks around it, the keyhole and the windows, and then she turned on the gas and lay down on her bed to die. After she had become unconscious from the deadly fumes, her landlord, R. M. McGee, happened to pass through the corridor. He smelled the gas, called the police, and a pulmotor was brought.

She was revived and taken to the American hospital, where it was said her condition was serious, although it was believed she will recover.

Explorer Rasmussen Lauds U. S. for Progress in Alaska

[Chicago Tribune Press Service.]

COPENHAGEN, Denmark, Dec. 25.—The Arctic explorer, Dr. Knud Rasmussen, has arrived home from the United States. Dr. Rasmussen praises American exploring methods. He says America's practical experiment in Alaska may bring new life to Greenland, where the breeding of tame reindeer is beginning to prove beneficial to the Danish Esquimaux.

SIZES 36 to 56 SECOND FLOOR

For STOUT WOMEN

And Also in Our NEW MISSES STYLES DEPT. Misses' Plus Sizes, 16+, 18+, 20+, 22+ Up

SAVE 25% to 45%

The Sale Thousands Wait For—The Season's Greatest Event
Entire Stock of Winter Coats and Dresses at Reduced Prices



SECOND FLOOR HIGH TYPE

COATS

For Women Who Want Misses' Styles
For Women Who Wear Regular Sizes
For Women Who Wear the Large Sizes

Every Coat a New Winter Style—Many Models to Select from at Each Price—the Very Finest, Richest, Most Fashionable Fabrics and Furs—a Veritable Feast of Values.

121 Coats were to $ 95.00 now $67.00
93 Coats were to $110.00 now $77.00
85 Coats were to $125.00 now $87.00
Other Higher Cost Coats Reduced in Proportion

$37 Were to $59.75
$47 Were to $69.75
$57 Were to $89.50

DRESSES

Daytime and Evening Dresses—radiant with the newer, gayer touches of youth! Also models which aptly illustrate the slenderizing features of the Winter mode—many suitable for Spring wear—finest silk dresses at cost and less.

Other Dresses
Values to $65.00 at. $48
Values to $79.50 at. $58
Values to $89.75 at. $68
Values to $95.00 at. $78

$18 Were $25.00
$28 Were $39.75
$38 Were $55.00

NOTICE The chic, debonair Misses' styles that youth—and those who dress for youth—are ever in quest of included in these special value groups. Made slightly larger at bust, waist and hips, armholes and sleeves. Sure to fit.

SECOND FLOOR Lane Bryant SECOND FLOOR
101 N. WABASH AVE.

See Our Basement, Maternity and Infants Ads—Other Pages in This Paper Today



F. B. GEORGE CO.

131-133 SOUTH STATE STREET
West Town—Roosevelt at Kedzie Uptown—Sheridan at Lawrence

January Clearance Sale

Practically the Entire Stock Sacrificed at

HALF PRICE

The Year's Greatest Economy Event Starts Monday!

Disposal of 450
Evening Gowns
At Half Price

50 scintillant evening Gowns—collectively the finest representation of Parisian modes we ever assembled—ranging from sheer chiffon to velvet—from simple ostrich trim to elaborate all-over sequins.

$39 Gowns . . $19.50
$49 Gowns . . $24.50
$59 Gowns . . $29.50
$75 Gowns . . $37.50
$85 Gowns . . $42.50
$95 Gowns . . $47.50
$125 Gowns . . $62.50

EXACTLY 1/2 PRICE

Sacrifice of
Winter Coats
At Half Price

Hundreds of gorgeous coats—the finest of the season—practically our entire stock—all at EXACTLY HALF PRICE—rich, velvety fabrics, trimmed with most luxurious furs—every smart style—every favored color.

$59 Coats . . $29.50
$75 Coats . . $37.50
$95 Coats . . $47.50
$125 Coats . . $62.50
$150 Coats . . $75.00
$200 Coats . $100.00
$300 Coats . $150.00

Sport Coats
Fur trim'd plaids and mixtures
Values to $45
$19

Natural Squirrel with Fox, $295

Crystal, pearl and bead trim'd, $42.50

Transparent Velvet rhinestone and bead trimmed, $37.50

Jap Mink Coat With Fox Collar $450 Value $295

Russian Calfskin, $100

Sequin and Paillettes, $62.50

Chiffon and Ostrich, $29.50

SALE of $175,000 Stock
Fur Coats

Never greater savings than now! Our entire stock of dependable furs offered at astounding January Clearance Sale prices. Three of the many groups are:

Fur Coats Up to $200
(At this sale price you select at LESS than wholesale!) $100
Calfskin Pony Kid Robin Caracul Paw Opossum Northern Seal

Fur Coats Up to $400
Never have we offered such fur values. Every coat less than cost! $195
Silver Muskrat, Hudson Seal, Raccoon, American Broadtail, Cocoa Dyed Squirrel, Jap Weasel.

SALE of 3,000 Fine
Dresses

At prices usually priced on Winter clearance dresses—here you can buy the newest, smartest styles—a great purchase—a greater sale.

Dresses up to $35
A marvelous group of Dresses in which all the new fashion features are represented—all tremendously underpriced. 13.85
Crepe Satin! Georgette! Flat Crepe! Boleros! Tiered! Two-Piece!

Dresses up to $45
These are sprarkling and new! In all the alluring interpretations of the spring—and priced low! 23.85
Satins! Crepe Romaine! Crepe Elizabeth! Afternoon! Parties! Theater!





HUNT BANDITS AS DOCTORS SEEK TO SAVE HARTWELL

Victim of Robber Is Still Unable to Talk.

While squads of detectives scoured the colored belt of the south side yesterday in search of two unidentified Negro robber gunmen, physicians watched anxiously at the bedside at Lakeside hospital of Morrie Hartwell, 48 years old, 5416 Cornell avenue, official of the Hartwell Coal company, 122 South Michigan avenue, the victim of a mysterious robbery and shooting in a hallway at 3806 South Wabash avenue on Friday night.

From residents of the building, occupied by Negroes, police of Stanton avenue district obtained a fairly accurate description of two bandits believed to have been responsible for the attack upon Hartwell.

Hartwell Still Unconscious.

All day Mr. Hartwell, suffering from a bullet wound in the head and, in addition, a possible skull fracture as a result, apparently, of a heavy blow, lay unconscious at the hospital. He did not rally or become sufficiently conscious during the day to relate the story of the attack, and officials are still unable to account for his presence in the neighborhood of the attack on Christmas eve.

The victim's brother, F. G. Hartwell, also an official of the coal company, spent the day with detectives at the bedside of his brother in hope that the injured man would recover consciousness sufficiently to furnish a clew to his attackers.

A woman resident of the apartment building where the attack occurred told police that a tall, bulky, colored man darted into her apartment a few minutes before she heard a shot in the entrance of the building and threatened her with death if she made an outcry.

Woman Heard Shot.

"Then he ran outside, and immediately came the shot," said the woman.

Hartwell was known to have been at his office up to 5:30 o'clock. At that hour he telephoned his sister that he would be home shortly. It is presumed he was lured to the building by his attackers, who rifled his pockets of cash, but left intact his watch and jewelry. Three other robberies have occurred within recent months at the exact location of the Hartwell attack, indicating, police say, the operations of an organized band of bandits.

TAKES VEIL



Eve Lavalliere, once France's most popular actress, who after ten years of isolation is beginning a year of prayer prior to taking the veil in the Franciscaines' convent at Hyeres.

Heavy Snowfall Blankets Centralia and Benton

Centralia, Ill., Dec. 25.—[Special.]—Christmas brought to Centralia and vicinity a six-inch blanket of snow. A blizzard has been raging since noon throughout this section with steadily falling temperature, the mercury dropping from 51 above at noon to 30 at 5 o'clock, a drop of 21 degrees.

Halts Traffic at Benton.

Benton, Ill., Dec. 25.—[Special.]—A four-inch snow covers Benton and vicinity today, the heaviest of the season in this section. Traffic was practically at a standstill because of heavy drifts.



Get This FREE

46th Anniversary Fountain Pen Desk Set

ANOTHER year has been written into the long record of this company—a record of safety and satisfaction for thousands of investors.

From every state of the Union, these investors have written to us—millions of dollars worth of Cochran & McCluer first mortgage real estate gold bonds have been purchased by them, without the service of a single salesman.

We deeply appreciate this recognition of the Cochran & McCluer plan, by which we can give at all times direct to the purchaser the highest rate consistent with safety—now 6½%.

As a token of our appreciation on our forty-sixth anniversary—as a symbol of our direct plan of serving customers—we have chosen this handsome fountain pen set for a gift to old clients and as a welcome to new investors who purchase, while this offer is in effect, either for cash or payment plan.

This gold pointed pen, with its graceful and convenient standard, is appropriate for a lady's desk in the home, or for a man's desk in the office—a Christmas present which anyone would welcome. This offer will be made for a limited time only.

Phone, call or send coupon for full particulars of our Anniversary Gift offer and the book "Behind the Scenes where Bonds are Made." No salesman will call.

Mail this

COCHRAN & McCLUER CO. T-12-26
40 N. Dearborn St., Chicago
Please send me full particulars of your 46th Anniversary Free Fountain Pen Desk Set offer, together with the book "Behind the Scenes where Bonds are Made."
Name
Address State
City

Cochran & McCluer Co.
40 North Dearborn Street
1109 Bryn Mawr Avenue
4613 N. Lincoln Avenue
Telephone Central 6930

THE HUB

Henry C. Lytton & Sons

State and Jackson—Chicago Orrington and Church—Evanston

Beginning Monday Morning—Our Greatest

Society Brand SUIT SALE

Our Entire Stock of These Suits—Plus Choice of Manufacturer's Surplus—at One Drastically Cut Price

$41.50

Suits That Sold Formerly Up to $75

THIS Great Semi-Annual Society Brand Fall and Winter Suit Sale is not merely another Clothing Sale—each season it is an event, which by comparison, all others fade into insignificance. Society Brand produce *nothing but fine Clothes*—they are known the country over for their smartness—their selection of fabrics is decidedly individual.

A Sweeping All-Inclusive Clearance

ONLY because of our tremendous volume—made greater by the extraordinary popularity of our Budget Buying Plan, with its resultant economies—could such a sweeping and drastic clearance of such *desirable* Clothing be possible.

Plenty of the Collegiate Three-Button Suits Are Here

COLLEGE men home for the holidays as well as the older High School Chaps will find hundreds of the newest 28 and 28½-inch 3-Button Coats—snug over the hips, pockets set low, and trousers with 20-inch bottoms.

Note: There are also included just 67 Society Brand "Landshire" Suits that sold at $85. The early purchasers will of course get these.

YOUNG MEN'S SUITS—SECOND FLOOR

1,500 of Our Exclusive Ultra Hand Tailored SUITS

Widely Known for Their Distinctive Designing and Custom Tailoring

$49.50

Sold Formerly $60 to $85

"ULTRA Hand tailored Clothes" are made according to the strictest custom practices, for men particular about the clothes they wear——and for men who believe themselves hard to fit. They are generally recognized as the last word in Clothes Ready-to-Wear. Such a buying opportunity as this certainly needs no further comment.

MEN'S SUITS—THIRD FLOOR

You Can Buy these Most Extraordinary Values on the

Lytton Budget Buying Plan

The Plan, through its popularity, has permitted greater values than even this Store has ever known. You pay $10 at Purchase, the Balance over Ten Weeks. No Interest or Carrying Charge.

Our Entire Stock of Society Brand FINE OVERCOATS

In a Tremendous Mark-Down Event

Blue and Fancy Coats That Sold Up to $65 — $41.50

Blue and Fancy Coats That Sold Up to $80 — $51.50

Blue and Fancy Coats That Sold Up to $95 — $61.50

EVERY Society Brand Overcoat (excepting Montagnacs) is included. The most exclusive imported woolens. The very smartest models. A selection of patterns that covers every taste. An opportunity that you can't afford to overlook even though you only put your Coat away until next season.

Note: There Are Just 21 Overcoats Included at $61.50 That Sold at $125.

OVERCOATS—FOURTH FLOOR

Chicago Tribune.
THE WORLD'S GREATEST NEWSPAPER

THE TRIBUNE COMPANY, PUBLISHER.

ENTERED AS SECOND CLASS MATTER AUGUST 15, 1905, AT THE POSTOFFICE AT CHICAGO, ILL., UNDER ACT OF MARCH 3, 1879.

All unsolicited articles, manuscripts, letters and pictures sent to The Tribune are sent at the owner's risk, and The Tribune expressly repudiates any liability or responsibility for their safe custody or return.

SUNDAY, DECEMBER 26, 1926.

THE TRIBUNE OFFICES.
CHICAGO—TRIBUNE SQUARE.
NEW YORK—512 FIFTH AVENUE.
WASHINGTON—40 WYATT BUILDING.
BOSTON—718 CHAMBER OF COMMERCE BUILDING.
LOS ANGELES—406 HAAS BUILDING.
LONDON—138 FLEET STREET, E. C. 4.
PARIS—1 RUE SCRIBE.
BERLIN—1 UNTER DEN LINDEN.
PEKING—GRAND HOTEL DES WAGON-LITS.
SHANGHAI—4 AVENUE EDWARD VII.
TOKIO—IMPERIAL HOTEL.
MEXICO CITY—HOTEL REGIS.

"Our Country! In her intercourse with foreign nations may she always be in the right; but our country, right or wrong."
—Stephen Decatur.

THE TRIBUNE PROGRAM

FOR AMERICA

1—Less Government Interference in Every Domain of Life.
2—Support the Budget.
3—Develop a Nation-wide Superpower System.

FOR THE MIDDLE WEST

1—Unite the Continent from Atlantic to Gulf Through the Illinois Waterway.
2—Develop a Practical Highway System.
3—Regrow Our Vanished Forests.

THE PROFESSORS AND THE DEBTS.

More than forty professors of economics and kindred subjects at Columbia university have joined in a statement advising that our country take part in a general conference for revision of the international debts growing out of the war. The professors say the Europeans dislike us because they owe us money which they do not wish to pay. "Can any thoughtful American," they inquire, "view with indifference the growing odium with which his country is coming to be regarded by our European associates?" We are inclined to believe that not a few thoughtful Americans can, particularly if they are familiar with the ways of the world. The odium of the debtor for the creditor is a common phenomenon. It bears no relationship to the justice of the creditor's claim or the ability of the debtor to meet it. The professors cannot press their point too far or they will find themselves saying that the only way to win European regard is to buy it for cash.

The professors find that during the last year Europe has made remarkable progress toward permanent peace, but our insistence upon repayment, they say, is preventing the spirit of brotherhood from expanding. We are selfishly blocking the "foremost gain in international relations since European nations began." This sounds a good deal like what Prof. Shorey calls dawn seeing. It assumes one cause for many of the evils of the world, and promises that if that one cause is removed the evils will vanish. The professors are saying that an adjustment of a few international debts is going to bring the world to a goal which has been plainly in view during all the 19 centuries of the Christian era. If the debts to this country are alone keeping Europe from complete reconciliation, it is remarkable, indeed, that Europe did not achieve that happy state in the centuries during which the old world owed us nothing.

The professors go on to say that the allies contributed men to the victory while we gave gold, but the allies cannot in the nature of things exact payment from us for their sacrifice while we are exacting from them for our sacrifice. Our allies were enriched by the peace from which we gained nothing, not even the island of Yap; and without the help of our men, money, and supplies our allies might never have gained the victory in a war which was theirs far more than ours.

We have sketched the principal arguments on moral grounds presented by the professors. We find them not only unconvincing but unimportant. The American people have expressed themselves on the moral aspects of the question and have said they wanted to be paid as much as they could get without crushing the debtors. We do not believe their judgment is likely to be changed by anything short of convincing evidence that we shall be better without payment than with it. Here the economists might have a contribution to make, but again we find the argument unconvincing. They say the capacity to pay theory never should have been set up. At the same time they say that Europe's payments for the next few years will amount to less than one-third of 1 per cent of the national income of our country, but will overburden Europe. We can only conclude that in the view of the professors the principle of capacity to go unpaid is sounder than the principle of capacity to pay. We have never been ardent supporters of the capacity to pay theory, but it must be said for it that it takes into account exactly the chief complaint of the professors: that the debts are bearing too heavily upon impoverished nations. At the same time it does not make a mockery of borrowing and lending by saying that a debt is to be paid if the creditor needs the money sorely, but it is not to be paid if he doesn't.

The manifesto concludes with a warning that Europe is uniting industrially and may even unite politically against America. "A coalition of Europe against the United States might prove a good thing for Europe. Can any one believe it would be a good thing for the United States?" we are asked. If payment of our debt will serve to bring about political and economic coöperation in Europe, the whole world, in the opinion of many experts, will be the gainer. But that, after all, is a matter for speculation. The fact is that if Europeans think it is a good thing for Europe, the dreaded coalition is likely to be achieved whether it is good for the United States or not and regardless of our debt policy. Americans are unique in putting the interests of their country last.

The question of the debt settlements is a large one, and may have to be reëxamined from time to time. For the present there seems no reason to doubt that the allies can pay all we are asking of them. Great Britain, it has been shown, is paying us largely through the sale to our country of rubber and tin at monopoly prices; France has made no settlement; Italy, our other principal debtor, is paying 20 cents on the dollar, and is making no complaint about it. The allies are to pay us over a period of 62 years. Meanwhile our national debt is being scaled down partly through these payments from abroad, but largely through the contributions of the American taxpayer. If we continue at the present rate the debt will be wiped out in twenty or twenty-five years. When our war debt is no longer a burden to our taxpayers we can begin to think about relieving the burdens of European taxpayers, and it will not be too late, because they will then have the bulk of their payments still to make.

Talk about revising the debt settlements now is likely to cause more international ill feeling than the settlements themselves. A British diplomat said that the manifesto had stirred up a lot of apoplectic old gentlemen in Great Britain whose blood pressure had just returned to normal. Inevitably the old gentlemen will start spluttering and mumbling against Uncle Shylock, but Britain will continue for the present to pay. The forty professors have had their fun, but what did they expect to accomplish by it?

A HORSE-DRAWN ARMY.

It is from no less an authority than Secretary of War Davis, in his annual report to the President, that we learn that the army maintains the only horseshoeing school in the country, that the country depends on the army to keep the trade alive, and that a majority of civilian horseshoers are more than 45 years of age, because young men are not attracted to the occupation.

There is in the secretary's statement a naïve admission that the army is behind the times. The country is motor driven and steam and electrically powered. Young men turn to mechanics, not horseshoeing. But the army sticks to the horse and the tradition of the army mule. With the horse passing out as a draft animal, even on the farm, the army sticks to him because it is not a competitive business in peace time. If it were, it would be forced to motorize or go under.

Military experience in the world war proved, if nothing else, that the horse is through as an army draft animal. It was found utterly impossible in the American army to get enough men to drive artillery and transport horses. The use of the horse meant that men perfectly familiar with the mechanism and driving of a motor vehicle had to be taught how to feed and curry and drive horses. Some of them had never before seen a horse close up. The results were what were to have been expected, when to inadequate food and the tremendous labor of war and battle were added the horrors of incompetent handling. The horses gave out.

This was one of the principal reasons for the breakdown of the attack in the Argonne. Both the allied and the German commands failed miserably, then and all through the war, to take advantage of the opportunity for quick maneuvering afforded by motor transport. When a crisis came—as at the first battle of the Marne or Verdun—motor transport was hastily gathered and used to save the day; ordinarily, it was march—the artillery horse-drawn. The failure to realize the value of motor transport may be the factor that will keep Ludendorff from being considered one of the world's greatest generals.

The army is tied down to the horse because throughout history armies have been served by horses. All experience in maneuvering troops has been predicated on the horse. Every book of tactics, every military critic from Cæsar to Clausewitz, bases strategy on the speed and endurance and the forage requirements of the horse. Let horses be abandoned and all the military authorities—except a few moderns the army would call radical—lose their value.

The weight of the horse's inertia is an overwhelming burden upon the professional soldier. And to base a table of organization upon horses which will soon cease to exist—as the men who know how to drive and care for horses have already ceased to exist—is to reduce the army to an archaic absurdity.

PRIVATE CONTRACTS FOR PUBLIC JOBS.

Some of the electrical workers in the city's employ are threatening to strike if they do not get more pay. The city has replied, through Commissioner Miller, that the men are already being paid from 20 to 40 per cent more by the city than by private contractors. Mr. Miller is already preparing to ask bids in January for the maintenance and operation of 42,000 of the city's 74,000 street lamps.

Organized labor has the city government at a special disadvantage. The city government cannot afford to come to a break with the workmen it employs because the services in which they are engaged are essential to the health and safety of the citizens. The city's bargaining power is further weakened by the fact that organized labor has political strength. The spokesman for labor has only economic pressure to bring against the private employer, but he can threaten the municipal official with loss of votes. It is a hardy official, indeed, who can resist the pressure. Accordingly, any saving which the city is likely to make for a time through operating its own services is likely to be lost after a few wage negotiations. The city may be obliged to save money for the taxpayers by turning over the maintenance of the street lights to private contractors.

Editorial of the Day

BUILD, AND KEEP, THESE CRUISERS.

[Milwaukee Journal.]

America has called a halt on the naval slump. Our fleet must be kept up to the 5-5-3 ratio, whether that means changes in our battleships or more scout cruisers that are outside the treaty limitations. That is the plain meaning of the whirlwind movement which has caused the house naval affairs committee to reverse the President's program on defense and vote for the building of the three cruisers already authorized and ten more that are proposed.

The "cult by disparagement" phrase in the President's message, by which he condemned those not satisfied with his plans for limiting defense, may have sounded good to its author, but it didn't catch on with the country. America is bound by treaty and by every other consideration to maintain a fleet equal to any other; we are going to do it. This historical slump that comes after each of our wars has dragged us far down this time. Now it is our business to catch up.

And when we lay down these cruisers we should do it with the idea that we are going to complete them. One lesson in scrapping new ships is enough. Each of the other nations that may come into a future disarmament conference will have a fine fleet of scout ships when their representatives sit around the tables. Thanks to our own neglect we'll probably be just laying the keel of most of ours. But our representatives should make it plain that the price of agreement is permission to complete these ships for the fleet.

MY CREED—A MESSAGE FOR THE NEW YEAR

BY ARTHUR BURRAGE FARWELL,

(President Chicago Law and Order league, secretary Hyde Park Protective association, member Kenwood Interdenominational church.)

On my next birthday I shall be 75 years of age. For 57 years I have lived in Chicago or its suburbs. For 37 years I was a salesman in a wholesale house or on the road. During all these years whether in business or in civic work I have battled for the things I have believed to be right. As the result of my long years of experience there have emerged certain fundamental truths which I have adopted as my creed. I was asked to give them with some comments of a rather personal character for the benefit of the younger generation whose ideals may still be in a state of formation. My creed contains four propositions.

1. The greatest joy in life is the joy of service.

We are told in the Bible that we cannot even give a cup of cold water without receiving a reward. Shakespeare tells us that "mercy is twice blessed—it blesseth him that gives and him that takes." Every one has at times felt a glow in his heart at some service he has rendered to another and especially when he knows that service has been given with no thought of a reward except the consciousness of having done some good. Every TRIBUNE Good Fellow who carried out yesterday the spirit of the organization felt something of this joy about which I am writing.

I learned my lesson of the joy of service in the old Plymouth church mission which was organized in 1874 on 31st near Dearborn street. The building was owned by a bartender in Quinlan's saloon. Joseph and Philip Armour helped support the mission and it was later known as Armour mission, having moved into the Armour building. Joseph Armour gave $100,000 to found the mission and Philip Armour gave in the millions. On one occasion Mr. Armour was complimented on how fine his mission was and his reply indicated how much the mission meant to him. "The mission is the best thing I've got," he said. Philip Armour was one of the outstanding business men of the world and yet the best he had, he said, was this mission. Dr. Frank W. Gunsaulus, who was preacher at the Armour mission and president of the Armour institute, told me the Armour institute would not have been built had it not been for a little wood carving class held in the basement of the Armour mission. The joy Philip Armour received by helping the needy in the mission expanded into his broader plans for the great technical institute which has before it a still larger career of usefulness.

2. The greatest power in the world is the power of love.

Those who are familiar with the Chicago Law and Order league and the Hyde Park Protective association might think I considered the greatest power in the world was a policeman's club and the strongest restraining power the crossbars of the jail. The best known verse in the Bible is John iii., 16: "For God so loved the world that He gave His only begotten Son, that whosoever believeth in Him should not perish, but have everlasting life." About the only definition of God we have is the one, "God is love."

My experience in trying to help men in Joliet by means of good literature has proven to me the power of love. I have spoken several times at the penitentiary and have distributed thousands of pages of reading matter. The picture of the monument to Greytriar's Bobby, a dog who lived thirteen years on the grave of his master, has touched the hearts of many. Other dog stories seem to have a fascination like N. S. Bouton's "Dog Story," Vest's "Eulogy of the Dog." That kindly poem, "Let me live in a house beside of the road and be a friend to man," always made its appeal. But more than any other was the little story entitled "A Mother's Love." The chaplain told me the prisoners would sometimes go to their cells and read the story to each other out loud. My message to mothers is that no matter how far away your boy or daughter have wandered from your counsels you may be sure the word mother will always pull on their heartstrings. If any boy or girl reads this I urge you not to wait to bring flowers to put on the coffin or the grave of father and mother. Show your love now by putting your arms around them and saying, "I love you!" and by your actions.

3. The greatest rule in the world is the golden rule.

The golden rule is recorded in Mat. vii., 12: "Therefore all things whatsover ye would that men should do unto you, do ye even so to them, for this is the law and the prophets." It takes no argument to prove that if the golden rule were adopted by all as the rule of their lives there would be no need of police, courts, no locks on the doors, no trouble but what could be adjusted between capital and labor, and no war between nations. This rule would solve race antagonism. If every white man would treat every Negro, every Chinese, every Japanese, every Indian, east or west, as he would want others to treat him if their situations were reversed and if the colored man, black, yellow or red, would live by the same rule all personal friction would vanish and the problems of society could be worked out by mutual consideration.

4. The greatest war in the world is the war with ourselves.

The toughest job I have had all these years has been with myself. God has given us natural instincts which when obeyed lawfully and in moderation are designed to give us pleasure and satisfaction. He has placed us in a world of beauty, cloud, sea and landscape, and in human relationships which are designed to enrich us with fellowship and mutual inspiration and we only thwart His purposes and bring distress on ourselves when we forget His eternal law, "Whatsoever a man soweth that shall he also reap. He that soweth to the flesh shall of the flesh reap corruption, and he that soweth to the spirit shall of the spirit reap life everlasting." It is in this war with ourselves where the battle is fought out with no human eye to look within us that religion comes to give us help. We there learn that we can say, "Thanks be unto God who giveth us the victory through our Lord Jesus Christ." It is also in this inner battle where help comes from education, honest labor, clean amusements, good books and inspiring music. Young people ought not to be afraid of meeting hard tasks or problems. Let them not covet an easy life. It is in struggle that the young become strong men and women worthy of God's favor and of the praise of their fellow men. The fundamental problem of a strong and happy life is in learning self-control.

My creed then in compact form is this:

The greatest joy in the world is the joy of service.

The greatest power in the world is the power of love.

The greatest rule in the world is the golden rule.

The greatest war in the world is the war with ourselves.

I commend also the words of the Rev. F. W. Norwood, D. D., minister of the City Temple, London, which I have found of great value:

"He who meets sorrow without bitterness and is not coarsened by prosperity, who is defeated but fights on, or is triumphant but remains humble, who carries the hopefulness of youth into the deepening shadows of age and when the sun is setting is confident of the morn, this is the man who has lived well."

How to Keep Well. By Dr. W. A. Evans.

Questions pertinent to hygiene, sanitation, and prevention of disease, if matters of general interest, will be answered in this column. Where space will not permit or the subject is not suitable, letters will be personally answered, subject to proper limitations, and where a stamped, addressed envelope is inclosed. Dr. Evans will not make diagnosis or prescribe for individual disease. Requests for such service cannot be answered.

[Copyright: 1926: By The Chicago Tribune.]

HOW PIGS SOLVE THE GARBAGE PROBLEM.

PIGS is pigs in other places, but in Rochester, Minn., pigs is folks. The baby death rate is held down, the children are made healthier, contagion is controlled, the ways of health are taught—partly because of the house the pigs built. Pigs die that folks may live.

Salt Lake City built a monument to gulls because that bird saved the early immigrants from starvation. Rochester may yet honor pigs. Here is the story:

In that city the garbage is fed to hogs. The city sends men around the country buying up young hogs. They buy animals that average around 100 pounds. At times they draw on the stockyards of near-by cities for their light stock.

These hogs are fed garbage collected in Rochester. The hotel and boarding house garbage is collected daily. It is rich in food values and the service is free. The charge for collecting garbage from residences two or three times a week is 10 cents a week. Private home garbage is poorer in food values and more costly to collect. The feeding floors, made with cement, are easily cleaned. Fly breeding is prevented.

Each hog eats twenty to thirty pounds of garbage a day and gains about one and a half pounds in weight. After about three months of this diet they weigh about 250 pounds apiece, and at this weight they top the Chicago market. Rarely is any grain fed.

The garbage is not cooked, but it is fed when fresh, and some effort is made to free it from glass, pins, and other sharp objects.

The hogs are vaccinated against cholera, but no other precautions are needed to keep them healthy, except to keep the premises clean and to protect the garbage against sharp objects. There is no evidence that the bacteria which theoretically might be in garbage from homes where there is sickness can infect hogs. There are many ways in which hogs get tuberculosis, but there is no proof that eating garbage from homes where there are cases of tuberculosis is one of them.

This method of garbage disposal has been in operation since 1916. In 1923 it was estimated that the garbage fed the hogs then had produced 1,000,000 pounds of pork. This represented net gains in weight after the hogs reached the farm. This is enough pork to feed 9,120 average persons with their usual quota of pork for one year. Had this farm not been in operation that amount of food value would have been wasted.

In 1923 the net profit from the farm, including the fees by the householders, was $3,327. The yearly net income fluctuates according to the price of hogs. The value of the farm with equipment is fixed at $16,019.84.

Dr. Bluffus in Minneapolis, Minn., in June, 1923: "During the first three years, with pork at a high price, the farm paid for itself."

CURE FOR FISTULA.

Mrs. D. L. G. writes: 1. What is a fistula?

2. Its cause?

3. Is an operation necessary to rid oneself of it?

4. A prevention of further trouble from it?

REPLY.

1. An unnatural track or tube. The probability is that you have in mind a fistula running from the lower bowel and opening through the skin.

2. The most frequent cause of this kind of a fistula is an abscess located near the rectum. These abscesses are frequently due to infection with tubercle bacilli.

3. Yes, in most cases.

4. Have it cured by operation.

RISE OF BLOOD PRESSURE.

X. Y. Z. writes: What is indicated by a rise of blood pressure in a woman of 38 who is six months pregnant, fleshy, and asthmatic?

REPLY.

A rise of blood pressure in a pregnant woman is a bad sign. It is on a par with albuminuria. It calls for investigation. Among the causes are toxemia and Bright's disease.

FRIEND OF THE PEOPLE

Letters to this department must be signed with names and addresses of writers.

NEW COSMETIC.

Chicago, Dec. 16.—[To the Legal Friend of the People.]—I have purchased a formula for a beauty preparation and I intend to manufacture and sell this preparation through agents, retail stores, and direct to the consumer. What license will I need to carry out this plan, and what is its cost?

What license is necessary for a business consisting of direct by mail advertising, selling newspaper space, etc.?

L. W. J.

No license is necessary on the bare facts stated. TRIBUNE LAW DEPARTMENT.

CREATING MISERY FOR NEWLYWEDS.

Chicago, Dec. 16.—[To the Legal Friend of the People.]—My husband and I are of different religions. We have been married only two months and his people are urging him to leave me on account of this difference. His mother is simply ill over our marriage and once attempted suicide. My husband loves me and refuses to leave me. His family says that if anything happens to the mother, he will be responsible. 1. According to law, could he be held for it?

2. Could I start any action against them for trying to get my husband to leave me? MRS. B.

1. Depends on the facts. Obviously he would not be liable merely because she worried over the situation.

2. On proper facts a husband or wife can recover damages for alienation of the other spouse's affections.

TRIBUNE LAW DEPARTMENT.

HOUSE HAS NO DOOR.

Chicago, Dec. 16.—[To the Legal Friend of the People.]—The apartment in which I live is on the second floor of a two flat frame house. The only door which separates us from the street is the main front door downstairs. Could I compel the landlord to install a door separating our flat from the front hallway? As it is, we have no privacy and there is no way to stop the people on the first floor from going through our flat. J. J. E.

No. If you wished to have alterations made you should have so stipulated when you rented the premises.

TRIBUNE LAW DEPARTMENT.

CHARGED FOR STOLEN TOOLS.

Chicago, Dec. 10.—[To the Legal Friend of the People.]—I worked for a firm as a service man driving a car. On the car was a box of tools, some of which belonged to me. The box was nailed to the car. One day while on business this box was stolen from the car. I reported this to the police and did all I could to get the box back, but failed. I lost my job and they deducted $38 from my wages, as this amount was the cost of a new drill which was in the box. In as much as the company had had me bonded, do you think I should be liable for even part of the loss? F. N. S.

We would not consider you liable upon the bare facts stated.

TRIBUNE LAW DEPARTMENT.

FROM THE TRIBUNE'S COLUMNS

65 YEARS AGO TODAY

DECEMBER 26, 1861.

(The Tribune did not publish an edition on Christmas night, 1861.)

25 YEARS AGO TODAY

DECEMBER 26, 1901.

CHICAGO.—After an illness of less than two weeks Dunlap Smith, known as one of the most progressive real estate dealers in Chicago, died at his residence, 1924 Wellington avenue. His death came at the end of a brief struggle with pneumonia, and brought a shock to the thousands of Chicagoans who had known him in club life, in movements toward public reforms, and in the world of business.

GUTHRIE, Okla. — The Pawnee Indians are on the warpath. The white people in remote parts of the reservation are coming into Pawnee and reporting that the Indians are acting in a threatening manner toward them.

WASHINGTON, D. C.—Gov. Leslie M. Shaw of Iowa has formally accepted the offer made to him to become secretary of the treasury and the fact was officially announced at the White House tonight.

PEKIN, China.—The continued reports of the empress dowager's intention to relinquish control of the government recently have gained considerable credence amongst the foreigners here, although the Chinese do not believe she would voluntarily surrender power or that if she did surrender it the relinquishment would be sincere.

BUENOS AIRES.—The new protocol between Argentina and Chile has been signed. The newspapers say the protocol dispels the immediate danger of war but that the remedy is not permanent. The armies of the two countries are meanwhile continuing their warlike preparations.

WASHINGTON, D. C.—President Roosevelt's first Christmas in the White House was spent in the most homelike manner. He devoted the entire morning to receiving friendly callers, looking over the gifts of the children and listening to their lively conversation. Among those who called upon the President were Secretary and Mrs. Root, Miss Root, Miss Pauncefote, Senator and Mrs. Lodge, and Commander and Mrs. Cowles.

10 YEARS AGO TODAY

DECEMBER 26, 1916.

LONDON. — Emperor William will give special audiences today to James W. Gerard, the American ambassador, and to the Swiss minister, Dr. A. de Claparde, an Amsterdam dispatch says. The Overseas News agency says that the Berne Tageblatt reports that the Scandanavian governments will in the immediate future hold a conference to foster peace negotiations by common propositions.

PETROGRAD.—The first expression of Russia's official attitude toward President Wilson's peace note was obtained by the Associated Press in the form of a statement from a high official source and approved by the foreign office. It pays tribute to the motives that actuated the President, but concludes: "We are not vanquished and cannot therefore make an acknowledgment of defeat. We believe deeply in the triumph of right and justice for which we are fighting, and when this will prevail then will come the time for sincere peace negotiations."

WASHINGTON.—For a nation officially informed by its government that it is "drawing nearer the verge of war," the United States appears to have passed a merry and carefree Christmas. Whatever anxiety officials of the administration profess to entertain was not allowed to interfere with the Christmas gayety of the capital.

CHICAGO.—Records of the Chicago Congregational association made public disclosed that the Rev. H. C. Scotford, pastor of the Hamilton Park Congregational church, 75th street and Normal avenue, has been unfrocked. The action was taken a month ago and has since been kept secret.

CHICAGO.—The big features of the "Administrative Code of Illinois"—the measure which the incoming Republican administration will put forward as the dominant issue in the pending general assembly—were announced at the Chicago office of Gov. Elect Lowden. One hundred and more appointive commissions and bureaus will be combined under eight or ten major departments. The governor will appoint the heads of these departments and a limited number of the more important subordinate offices.

CHICAGO. — Miss Mildred Plew, daughter of Mr. and Mrs. James E. Plew, 311 North Waller avenue, and Carl Merryman of New Haven, Conn., will be married this evening at the Plew home.

MUSSOLINI'S BOOT

[Il Gigo, Florence.]



The government defends itself.

VOICE OF THE PEOPLE

Writers should confine themselves to 200 or 300 words. Give full names and addresses. No manuscripts can be returned. Address Voice of the People, The Tribune.

THE BOOTLEGGERS' FLOAT.

Miami, Fla., Dec. 14.—The attention of our board of directors has been called to the article in your paper of Dec. 9 regarding the so-called bootleggers' float in the Progress day parade recently held in Miami. In explanation of this we beg to say that the city of Miami was in no way responsible for this float, as we had no participation in it, same being arranged and conducted exclusively by one of the suburban cities.

Our citizens regretted the occurrence of this, but as we knew nothing regarding the float until we saw it in the parade, it was then too late to take any action to remedy the matter at that time. Our directors have since passed a resolution requesting our city commissioners to censor all floats in any parade which might be arranged in the future.

H. C. CARPENTER,
Secretary, Miami Chamber of Commerce.

INCONSISTENCY OF THE PROHIBITION LAW.

Chicago, Dec. 16.—The Illinois state prohibitory law forbids the physician to prescribe either wine or malt liquor, but allows him to prescribe distilled spirits up to 188% proof. Can you or any one else make any sense out of that?

LOUIS F. MAY, M. D.

NEW YORK'S SUBWAY.

New York, Dec. 12.—While I am at it I might as well suggest that when any one in Chicago begins to howl for subways and rapid transit they would be permanently cured if they had to depend on such rapid transit as is given by subways here. I am unfortunate enough to have to take the subway from 133th street to the Rector street station every morning, about the same distance as from the Jarvis-Birchwood station on the Chicago "L" to the loop, and it always takes me an hour or more to make the trip. These subways should be called the crawlways, as you have to crawl, crowd, and jam to get into the car, then after you are in you have a free-for-all battle to breathe and keep erect. Then when you come to your station, Red Grange hasn't anything on us for getting out, and may the Lord have mercy on the poor trampled victims. Think of it, ten car trains and only two men to a train. It will remain this way until the inevitable catastrophe happens and a few dozen people are killed.

BYRON ELLSWORTH.

MUSSOLINI ON THE AIR.

Chicago, Dec. 14.—I am sending you hearty congratulations for the program offered by station W-G-N in the broadcasting of Premier Mussolini's speech. The Italian program offered in connection with the premier's speech was a very beautiful and entertaining one.

VINCENT GRECO.

TEACHERS' TIME SHEETS.

Congress Park, Ill., Dec. 12.—In your interview, published today, with Supt. McAndrew reference is made to the discredited and absurd report that $40,000 is being saved yearly by having teachers sign time sheets.

When this report, after wide publication, was brought to the board, the person making it was compelled to admit that the results had been arrived at by comparing a month of general bad health conditions before the rule with a month of good health conditions under the rule, and that the "saving" for the most part had no connection with the time sheets.

Since the time sheet rule did not change the rules as to teachers' absences or as to deductions, and has not reduced the number of absences of teachers [no statement was issued showing proof of any reduction] the only possible change must be that teachers absent were not reported for the deduction of $3 or $2.50, or after two weeks were not reported for deduction of substitute's salary [now $8 or $9], or after ten weeks were not reported for full loss of salary. Such mistakes no doubt were made and one or two have been mentioned in the past, but if the sum named in the interview is divided by the sums given above it will be seen that 10,000 such cases are claimed for each year—that is, 50 for every school, or that more than one-tenth of the principals were in their reports daily carelessly or in connivance with the teachers paying out money illegally.

That is surely the height of absurdity.

A. E. LAYMAN.

A SITE FOR THE POSTOFFICE.

Chicago, Dec. 16.—As a resident in the vicinity of the proposed location of the new post office, I have taken it upon myself to look the territory over. I find that the site south of Harrison street cannot be secured without condemnation proceedings. The site north of Harrison street consists of a great number of pieces of property owned by various parties on which a number of buildings four, five, six, seven, and eight stories high are located, and condemnation proceedings will be necessary to obtain them. In all condemnation proceedings great delay is encountered, and if either of the above sites are selected, it will be a number of years before the building of the post office can be commenced.

The proposed site from Van Buren to Harrison, and Jefferson to Des Plaines, which has been submitted, is practically vacant. It consists of 250,000 square feet, and if selected, the building of the new post office can be immediately commenced. M. A. NEUZIL.

SEGREGATION AT THE PARK.

Chicago, Dec. 17.—Is there a rule which prohibits a brother and sister, or any fellow and girl, from sitting together in the ladies' section of the ice skating warming house at Washington park lagoon? A policeman ordered me to the men's section, stating the rule was that I could only stay long enough to assist fixing the girl's skates. E. J. G.

THE SEATING OF SMITH.

Chicago, Dec. 16.—These election controversies certainly are disconcerting to the taxpayer and voter. Where is our state sovereignty and why this burden of elections?

Col. Frank L. Smith was the choice of the people of Illinois, after an investigation of the alleged slush fund, and this holier-than-you attitude after an election is very disconcerting. If the senate has final jurisdiction in the seating of its members, action should have been taken to annul the nomination and not make such a fiasco of the ballot. F. R.

A DISGUSTED RADIO FAN.

Quincy, Ill., Dec. 15.—I read your editorial regarding radio legislation. I agree with you. There should be no more stations licensed. Not a cent more will I spend on radio until the stations get together and quit hogging the air all the time. G. A. ALTMEYER.

A CHRISTMAS PRESENT FOR US.

Pittsburgh, Pa., Dec. 16.—I feel that I must write you just a line to express to you my good wishes and congratulations for your so well named "World's Greatest Newspaper"—THE CHICAGO TRIBUNE.

I have been answering several ads appearing in today's TRIBUNE and felt that I should write you as well. I have had some experience in newspaper work, having been vice president and secretary of a small weekly, and on that account can appreciate more than the average person the amount of effort and hard labor to produce a sheet like yours. I very truthfully say to you that your paper covers everything one could want for, and to my mind it is the leader of the country.

You possibly have received many letters of this kind, which don't mean much money in your pocket, but I like to give credit where credit is due. I wish you more success and best wishes.

C. L. WALTHAMS.

SERVICE ON SHIP BOARD

[London Opinion.]



"O, captain, I've been looking for you everywhere! I want to tell you how I like my eggs done in the morning."

CHAS · A · STEVENS & · BROS

A SMART STORE FOR SMART WOMEN — 19-25 NORTH STATE STREET — 18-20 NORTH WABASH AVENUE

Our Annual Clearance Sale

Clearance of 600 Hats

$2.50 .·. $5 .·. $10

To make room for our incoming Palm Beach display, we have reduced a comprehensive collection of perfect Hats, including many smart Silks in bright, gay colors. Also Velvets, Velours, Metals, and Felts.

Every Hat a Real Value!

MILLINERY—FIFTH FLOOR

Sports Apparel

$550 Grey Plaid Ensemble, dress and coat, original import, now $150.
$450 Green Ensemble, grey and green trim, original import, now $150.
$250 Beige Kashmir Jersey Dress, fur trimmed, Drecoll model, $50.
$135 Tan Sport Coat, belted model, $55.
$125 Brown Cloth Dress, 2-pc., leather trimmed, $65.
$125 Russian Green Ensemble, tailored dress and coat, $50.
$125 White Kasha Coat, fur border, $45.
$125 Grey Plaid Travel Coat, $39.50.
$125 Green Plaid Winter Sport Coat, now $50.
$95 Red Checked Sport Coat, Jersey lining, $50.
$75 Chanel Red Coat, Crepe Roma and Velvet Sport Dress, $25.
$75 Tan Suede Cloth Coat, emb: pocket, $25.
$65 Patou, Replica, Sweater and Skirt, $19.50.
$65 Fur lined Sport Coat, Wolf collar, $45.
$65 Black Corduroy 3-pc. Skating Suit, $45.
$65 Tailored Suit, $35.
$65 Chanel Blue Jersey 2-pc. Dress, $25.
$45 Golf Suit, Brown Suede Cloth Coat, Jersey Skirt, $15.
$45 Yellow Sweater, Navy Skirt, $15.
$40 Brown Tweed Riding Habit, $19.50.
$35 Green Drurylaine Sport Dress, $15.
$35 Brown Velveteen 2-pc. Sport Dress, $15.
$35 Beige Friska 1-pc. Dress, $15.
$25 Tailored 2-pc. Navy Blue Silk Dress, $15.
$25 Two-piece Jersey Dress, linen collar and cuffs, $18.75.

SPORT SECTION—FOURTH FLOOR

Women's Suits

$385 Henna and Tan Velvet with Romaine 3-pc. Suit, $250.
$375 Green Cloth 3-pc. Suit, $250.
$350 3-pc. Navy Canton and figured Chiffon Dress, $125.
$300 3-pc. Satin and Elizabeth Crepe, $85.
$275 Rose 3-pc. Repp and Elizabeth Crepe, $95.
$135 Rust 3-pc. Tweed Suit, Fur collar, $75.
$125 Tan Charmeen, 2-pc., $25.
$115 Tweed 2-pc. Suit, Nutria shawl collar, $65.
$85 Brown and Tan 3-pc. Suit, Tweed Coat, Jersey Dress, $55.
$85 Navy Charmeen 2-pc. Model, $35.
$75 Brown and Tan Mixture 2-pc. Sport Model, $35.
$65 2-pc. Brown and Tan Mixture, $35.

SUIT SECTION—FOURTH FLOOR

Two-Piece Silk Frocks

$25 and $30 finest 2-pc. heavy Canton Crepe Silk Ensemble, $16.50.
$25 Velveteen 2-pc. Frocks, $16.50.
$25 Fancy Velveteen and Flannel Skirt Combination, $12.50.
$16.50 fine Crepe de Chine 2-pc. Silk Frocks in high shades and various styles, $8.75.
$16.50 heavy Flat Crepe or Satin 2-pc. Ensembles, $12.50.
$16.50 Women's and Misses' 2-pc. Frocks of Friskette or fancy English Wool material, $8.75.

BLOUSES

$20 fancy figured Velvet Blouses, $12.50.
$16.50, $18.50 and $20 Crepe Silk Blouses, $12.50.
$13.50, $15 and $16.50 fine tailored Crepe de Chine or Radium Taffeta Blouses, $8.50.
$10, $12.50 and $15 Tailored or Dress Silk Blouses, $6.95.

Princess Slips

$5 and $5.95 Crepe de Chine or Radium Silk Slips, $3.95.
$3.95 Women's or Misses' Silk Princess Slips, $1.95.

BLOUSE SECTION—THIRD FLOOR

Children's and Juniors' APPAREL

$65 Sport Coats, handsome Fur collars, sizes 13 to 17, $45.
$45 Girls' Dress Coats, with Fur, sizes 10, 12, 14, $35.
$25 and $35 Girls' Fur trimmed Coats, plain colors and mixtures, $19.75.
$20 1- and 2-pc. Sport Models, sizes 12 to 16, $15.
$18.50 Germania Chinchilla Coats, size 6 only, $12.75.
$18.50 Girls' Sport Dresses of Silk, sizes 12 to 16, $12.50.
$18.50 Cloth Coats, light weight, light shades; sizes 6 to 16; $10.
$16.50 and $25 Girls' Dresses of Velvet, Crepe de Chine, White Georgette, Jersey, sizes 13-17, $10.
$10.50 Girls' Dresses of Jersey, Plaid, Wool Repp, Mopac, sizes 6 to 16, $7.95.
$5.95 Children's Dresses of Crepe de Chine, sizes 6 to 10, $2.95.
$5 and $6.50 Tub Dresses, with Bloomers; Prints and Voiles, sizes 6 to 10, $3.95.

JUNIOR SECTION—THIRD FLOOR

Extra-Size Coats and Dresses

$185 Jacapa Brown Cloth Coat, Beaver collar and cuffs, $125.
$150 Black Kashmella Cloth Coat, Marten collar and cuffs, $85.
$125 Brown Kashmella Coat, Brown Fox collar and cuffs, $75.
$125 Dark Brown Lustrosa Coat, Kit Fox collar, $75.
$125 Black Satin Afternoon Gown with Tunic, Metal Silver Emb. and Old Blue Georgette trim, $85.
$95 Navy Blue Crepe du Jour Dress, straight line, beads and self embroidered, $29.50.
$85 Tailored Brown Frost Crepe Dress, coat style, $55.
$85 Brown Crepe Elizabeth tailored Dress, Lace collar and cuffs, $55.
$75 Pleated Navy Blue Crepe Elizabeth Dress, Buttons, $25.
$55 Black Flat Crepe Dress, tucked front and back, surplice effect, $19.75.
$55 Cocoa Crepe Dress, emb. stitching, front pleated skirt, straight back, $9.50.

FIFTH FLOOR.

Fur Coats

$850 Jap Ermine, Cocoa dyed Fox collar and border, $585.
$795 Misses' Natural Grey Squirrel, $595.
$695 Bronze Caracul with Fox collar, cuffs and border, $495.
$600 Hudson Seal with Beige Squirrel shawl collar and cuffs, $350.
$565 Hudson Seal with Red Fox collar, cuffs and border, $395.
$550 Reversible Nutria, Plaid Wool Lining, $395.
$550 Bronze American Broadtail, Squirrel collar, cuffs and flare, $385.
$510 Tan and Bronze American Broadtail, Fox border, $275.
$485 Hudson Seal with pointed Fox collar and flare, $350.
$375 Hudson Seal, Platinum Fox collar and border, $250.
$465 Bronze American Broadtail with Nutria collar, cuffs, panel, border and pockets, $295.
$365 Hudson Seal, Jap Fox collar and border, $250.
$435 Hudson Seal, Sable Fitch collar, $295.
$350 Silver Muskrat (belly fur), Brown Fox collar, $295.
$345 Hudson Seal, white dyed Blue Fox collar, $250.
$295 Misses' "Tomboy" Raccoon Coats, small sizes only, 14, 16, 18, $225.
$350 Silver Muskrat (belly fur), Natural Muskrat collar, cuffs and border, $295.
$295 Jersey Muskrat, Brown Fox collar, $250.
$295 Ocelot Jacquette, Red Fox collar and cuffs, $145.
$260 Susliki Coat (Marmot), Grey Fox collar, $195.
$250 Plain Hudson Seal, $195.
$250 Hudson Seal, Brown Fox collar, $195.
$235 Natural Muskrat, Brown Fox collar, $195.
$235 Natural Muskrat, Nutria collar, $195.
Misses' Brown and Tan Calf Coats with collars of Fox, unplucked Otter, Beaver, or Self trimmed, $92 to $128.

FUR SECTION—FIFTH FLOOR

All Winter Apparel
Broken Lots—Odds and Ends
Offered at Radical Reductions

Again!—the Stevens Annual Clearance Sale with its host of bargains, Stevens Choice Merchandise—Coats, Dresses, Hats, Sports Apparel, Blouses, and all the Accessories to the Costume—from broken lots of course, are reduced to prices far below their original value. But the Thrifty Shopper may still secure almost an entire season's wear—if she buys NOW! The first price quoted shows the original marking.

WOMEN'S DRESSES

$600 Lucien Lelong French Nude Evening Dress, $295.
$550 Black Lace over Cire Slip Evening Gown, emb. trim, $150.
$500 Doeuillet Model Green Evening Gown with Rhinestones, $295.
$500 Lelong Model Evening Gown, flesh, crystal and black beads, $250.
$395 Sea Green and Orchid Chiffon Velvet, crystal emb., $150.
$325 Drecoll Model, Rose Chiffon with Lace, $95.
$300 Green Beaded Evening Dress, $125.
$300 White Romaine Evening Dress, emb., $85.
$250 Gold Lace Evening Dress, Cape back, $95.
$250 Patou Model Red Roma Crepe Afternoon Dress, $85.
$225 Persian Pattern Chiffon Evening Dress, $95.
$225 White Roma Crepe Evening Dress, emb., $95.
$225 Emb. Green Chiffon over Gold Cloth Evening Dress, $85.
$200 French Nude Chiffon Evening Dress, gold emb., $85.
$200 Yellow Chiffon emb. Evening Dress, $75.
$185 Beige Metal Lace over Satin Afternoon Dress (long sleeves), $85.
$185 Gold Lace Afternoon Dress, bead emb., $75.
$175 Flesh Evening Dress, emb. in blue, $75.
$160 Green Crepe Evening Dress with tulle, $75.
$150 Turquoise Blue Chiffon Evening Dress, $85.
$150 Bois de Rose Elizabeth Crepe Afternoon Dress, $65.
$150 Sea Foam Afternoon Dress with lace collar and cuffs, $65.
$150 Blue Chiffon and Lace Dinner Dress, $65.
$135 Gold Lace and Green Chiffon Evening Dress, $75.
$135 Flesh and Rose Chiffon Dinner Dress, $35.
$135 Rose Taffeta Afternoon Dress, lace trim, $55.
$125 Fuchsia Crepe Elizabeth Afternoon Dress, fringe, $85.
$125 Beige Self-emb. Afternoon Dress, $75.
$125 Beige Self-Emb. Afternoon Dress, fringe, $65.
$125 Tan Kasha Street Dress—gold emb., $45.
$115 Rust Crepe Elizabeth Afternoon Dress, pleated, $25.
$95 Two-piece Black Satin Crepe Street Dress, $55.
$95 Bois de Rose Cloth Street Dress, $35.
$95 Grey Chiffon Afternoon Dress, $25.
$85 Ocean Green Elizabeth Crepe Dinner Dress, $59.
$85 Two-piece Rose Canton Crepe Street Dress, $45.
$85 Gold Lace and Net Evening Dress, $45.
$85 Yellow Chiffon Evening Dress, bead emb., $35.
$85 Slate Blue Chiffon Street Dress, pleated, $35.
$85 Beige Crepe Street Dress, $25.
$85 Orchid Beaded Evening Dress, $25.
$85 Slate Blue Elizabeth Crepe Afternoon Dress, tucked, $35.
$85 Beige Crepe Afternoon Dress, $15.
$85 Purple Elizabeth Crepe Afternoon Dress, $15.
$75 Black and Purple Chiffon Afternoon Dress, $25.
$75 Grey Chiffon 2-pc. Afternoon Dress, $15.
$65 Brown Satin Crepe Street Dress, $35.
$65 Black Canton Crepe Street Dress, pleated, $35.
$35 Rose Canton Crepe Street Dress, $15.
$35 Beige Joli Crepe Dress, $10.
$25 Navy Georgette Afternoon Dress, $10.
$25 Beige Georgette Street Dress, tucked, $10.

WOMEN'S DRESSES—FOURTH FLOOR

MISSES' COATS

At Marvelous Reductions

$400 Gold Cloth Evening Wrap, Beige collar and cuffs, $275.
$350 Tan Kashmateen, Mink Squirrel trim, $250.
$325 Black Dress Coat, Black Lace trim, $225.
$325 Brown Mixture Sports Coat, fur lined, Jap Fox collar and cuffs, $150.
$300 Green Kashmirella, collar cuffs and front of Beaver, $225.
$300 Rose Ombre Evening Wrap, Velvet and Metal Cloth, Wolf collar, $150.
$300 Brown Marten trim Cloth Coat, $125.
$300 Black Kashmateen with shawl collar, cuffs and band of Marten, $125.
$300 Blue Velvet Coat, richly trimmed with Black Lynx, $115.
$285 Kashmana Coat with Black Lynx, $195.
$275 Cloth Dress Coat, deep natural Lynx shawl collar, $195.
$275 Chinchilla trim Fuchsia Evening Wrap, $135.
$250 Duvetyn or Kasha Coats with Beaver collars and cuffs, $195.
$250 Kashmanara with Kolinsky Fur, $175.
$250 Navy and Green Plaid Sports Coat, Fur lined, $125.
$250 Fur lined Dress Coat with kit fox shawl collar, $135.
$250 Green Velvet Coat, trimmed with Kolinsky Fur, $85.
$225 Blue Evening Wrap with White Fur, $125.
$225 Cloth Dress Coats with Red Fox trim, $175.
$210 Dress Coats with Red Fox, $150.
$210 Kashmirtoga Dress Coats with rich Beaver Fur, $150.
$200 Dress Cloth Coats, stole collar and cuffs of Brown Wolf, $150.
$200 Kasha lined Blue Sport Coat, Krimmer revers and cuffs, $75.
$200 Brown Mixture Sport Coat, Kasha lined, Mt. Goat revers and cuffs, $75.
$195 Black Satin Dress Coat, natural Monkey fur collar and cuffs, $55.
$185 Fur Lined Sports Coat, $55.
$175 Kashmirada Dress Coat, shawl collar and cuffs of Platinum Lynx, $125.
$165 Black Kashmirella Dress Coat, bloused back, Sable Squirrel collar, $115.
$150 Leopard Trimmed Dress Coats, $115.
$150 Caprina Cloth Dress Coat, Black Caracul Bodice, $110.
$125 English Plaid Mixture Sports Coat, Red Fox collar, $75.
$125 Sports Coat, English Mixture, Kasha lined, Fox collar, $75.
$125 Cloth Dress Coat with Grey Krimmer scarf collar and cuffs, $45.
$125 Kasha lined Sports Coat with Krimmer collar, $39.50.
$115 Blue Velvet Cape Coat with Susliki collar and cuffs, $45.
$95 Fancy Plaid Mixture, Kasha lined, Fox collar, $55.
$95 Velveteen Dress Coat with Natural Squirrel collar, $39.50.
$95 Dress Cloth Coats with Natural Squirrel collars, $39.50.
$95 Dress Cloth Coats with natural Pahmi collar and cuffs, $35.
$85 Wool Velour Coat, Kit Fox collar, $15.
$75 Black Cloth Dress Coat, Silk lined, black Fox collar, $35.
$65 Fur lined Sport Coat, deep Wolf collar, $45.
$65 Fancy Mixture Sports Coat, Jap Fox collar, $45.
$65 Plaid Utility Coat, silk lined, $15.
$55 Beaverette Cloth Sport Coat, dyed Coney collar, $39.50.
$55 Navy Kasha Coat, Tan Kasha lined, $25.
$45 Fleecedown Coats in assorted collars, silk lining, $15.
$35 Novelty Checks, lined with fabric, Fox fur trim, $25.

MISSES' COATS—THIRD FLOOR

Hand-Embroidered Shawls

Odds and Ends Greatly Reduced

Various-colored French and Chinese Silk Shawls for the opera or evening occasions. Odds and ends, embroidered by hand. All with silk fringe. Reduced prices range from $22.50 to $112.50.

SILK SHAWLS—FOURTH FLOOR.

MISSES' DRESSES

$275 Gold Lame Evening Gown, bouffant, lace flounces, $95.
$250 Grey and Rose Metal Brocade Evening Gown, with Ostrich, $35.
$225 Black Velvet Afternoon Gown, Mandarin model, with fur, $95.
$200 Orchid Chiffon Dinner Gown with crystal beads, $85.
$200 Black pleated Tulle Dinner Gown, Orange Chiffon Blouse, $75.
$185 Orchid Taffeta Dance Frock, Taffeta Petal underskirt, $125.
$185 Gold Taffeta bouffant model, Snakeskin Taffeta trim, $85.
$185 Orange Velvet Evening Gown, tier skirt, metal thread stitching, $35.
$175 Rose and Gold Lame Evening Gown, Orchid Tulle scarf, $85.
$175 Brown Silk Velvet Afternoon Gown with Slip, $85.
$160 Black Satin Afternoon Gown, Ivory Velvet Blouse, $95.
$160 Two-tone Coral Salome Velvet Dinner Gown, flare skirt, $95.
$160 Black Velvet Dinner Gown, Gold Lace and Fur, $85.
$160 Ecru Net Dinner Gown with Flesh Slip, $85.
$160 Metal Brocade Afternoon Gown, 2-pc., with Mink Squirrel, $85.
$160 Shell Pink Velvet Evening Gown, straightline, pearl beads, $85.
$150 Green Salome Velvet Evening Gown with Gold Sequins, $95.
$150 Black Flat Crepe, 3-pc. model, with Bois de Rose, $85.
$135 Pearl Grey Flat Crepe Two-piece with Silver Lame, $75.
$135 Black Frost Crepe Afternoon Gown, Jade emb. sleeves, $85.
$135 White Chiffon Evening Gown, Silver Lame Slip, $35.
$135 Beige Crepe Afternoon Dress, eyelet emb., $25.
$125 Tan Crepe Sports Dress, 2-pc., emb. in brown, $85.
$125 Flesh and Rose Chiffon Evening Gown, Rose Beads, $75.
$125 White Satin and Chiffon Evening bouffant, $75.
$125 Navy Crepe Afternoon Gown, Fuchsia hem, gold thread stitching, $75.
$125 Pearl Grey Crepe Afternoon Gown, Rose and Silver Thread stitching, $75.
$125 Black Crepe Afternoon Gown, Oriental Silk Vest, collar and cuffs, $85.
$125 Jade Green Velvet Afternoon Gown, cut steel buttons, $65.
$125 Worth Blue Satin Back Crepe Afternoon Gown, fancy Lace Vestee, $39.50.
$125 Orchid and Gold Brocade Dinner Gown with Moire ribbon, $39.50.
$115 Peach Chiffon Evening Gown, silver beads, $75.
$115 Navy Flat Crepe Afternoon Dress, with Rose Crepe, $75.
$115 American Beauty Salome Velvet with Ostrich, $35.
$115 Gold and Rose Metal Brocade, front drape, $35.
$95 White Crepe Satin Dinner Gown, $55.
$95 Green Velvet Brocaded Dinner Gown, draped skirt, $65.
$95 Navy Georgette Afternoon Gown, imported from France, beaded, $39.50.
$95 Rosewood Chiffon Afternoon Gown, fitted, lace collar and cuffs, $39.50.
$95 Black Flat Crepe, white emb. bodice, $35.
$95 Rose Taffeta Afternoon Gown, fitted bodice, organdy collar, $35.
$95 Navy Twill Street Dress, printed silk slip, $25.
$95 Pearl Crepe Afternoon Dress, silver allover eyelet emb., $25.
$85 Nile Green Crepe Evening Dress, tier skirt, pearl girdle, $39.50.
$85 Black Kasha Street Dress, yellow Crepe Collar, $39.50.
$85 Robin's Egg Blue Crepe Afternoon Gown, Pearl Grey, Slip, novelty buttons, $39.50.
$85 Sapphire Blue Dinner Gown, fitted bodice, full skirt, $35.
$85 Grey Frost Crepe Dress, 2-pc. with nail heads, $18.75.
$85 Cocoa Flat Crepe, 2-pc., Silver Buttons, $18.75.
$75 Navy Taffeta Afternoon Model, organdy tie, $15.
$75 Ecru Net Dinner Gown, Peach Satin Slip, $12.75.
$65 Black Taffeta Dress, fitted, lace collar, $12.75.
$65 Gray Georgette Sports Dress, 2-pc., with Coral Crepe, $25.
$55 Flesh Crepe Sports Dress, white Georgette Scarf, $18.75.
$55 Navy Flat Crepe, fringe on skirt, $15.
$50 White Georgette, long sleeves, plaiting insets, $12.75.
$40 Navy Georgette Flare Skirt, color stitched girdle, $12.75.
$39.50 Printed Chiffon with Jabot, Rose Crepe Slip, $18.75.
$35 Grey Chinese Damask, 2-pc., pleated skirt, $12.75.
$25 Coral Crepe Evening Dress, cape back, $12.75.

MISSES' DRESSES—THIRD FLOOR

WOMEN'S COATS AND WRAPS

$385 Light Brown Marcova Cloth, with Canadian Beaver collar, cuffs, border, $295.
$350 Claret Kashmirella, Kolinsky Fur, $275.
$300 Rose Imported Tweed, Fox trim, $195.
$300 Brown Velveteen Afternoon Coat, Mink shawl collar and cuffs, $150.
$250 Gray Travel Coat, Rock Sable collar, $175.
$300 Red Velvet Street Coat with Black Lynx, $125.
$285 Gray Needlepoint Street Coat, shawl collar, cuffs, border of Kit Fox, $195.
$285 Tan Kashmirella, Rock Sable Fur, $195.
$275 Black Bokhara Cloth French Chinchilla Fur collar and cuffs, $225.
$275 Black Duvetyn Street Coat, Fox Fur, $125.
$250 Blue Imported Tweed Street Coat, fur lined, $195.
$250 Red Marcova Cloth, Gray Fox scarf collar and cuffs, $195.
$250 Green Kashmirella, Kasha lined, natural Lynx trim, $195.
$250 Tan Imported Novelty Street Coat, natural Pony trim, $195.
$250 Black Imported Diagonal Tweed, Russian Fox trim, $175.
$250 Red Kashmirella Street Coat, Beige Fox fur, $195.
$250 Brown Novelty Street Coat, Raccoon collar and cuffs, $175.
$250 Blue Velveteen, Gray Squirrel trim, $125.
$250 Blue Novelty Tweed, Russian Fox fur, $175.
$225 Street Coat, Jap Mink collar and cuffs, $175.
$225 Tan Duvetyn Street Coat with Pony Fur, $175.
$225 Red Diagonal Cheviot, Rose Lynx collar and cuffs, $150.
$225 Black Bokhara Cloth, $175.
$225 Blue Tweed Travel Coat, Gray Lynx, $150.
$225 Green Velveteen Evening Coat, White Fur revers, collar and cuffs, $150.
$225 Brown Tweed, Lynx collar and cuffs, $150.
$225 Brown Street Coat, Rock Sable trim, $150.
$225 Brown Novelty Camel's Hair Coat, Badger trim, $85.
$200 Black Velvet Fur lined Coat, $125.
$200 Black Duvetyn, Kasha lined, Caracul trim, $85.
$200 Travel Coat with Tan Caracul, $125.
$200 Brown Tweed Street Coat with Caracul, $125.
$200 Brown Tweed Street Coat, natural Skunk collar, $125.
$160 Brown Street Coat, Brown Muskrat collar and cuffs, $110.
$160 Red Novelty Cheviot, Russian Fox collar, $110.
$160 Blue Broadcloth, Gray Krimmer collar and cuffs, $35.
$160 Gray and Black Street Coat with Civet Cat, $110.
$150 Mahogany Kashmirella Street Coat, gray Goat trim, $85.
$140 Tan checked Travel Coat, Fox collar, $95.
$135 Red Needlepoint Street Coat, Monkey fur, $85.
$135 Tan Camel's Hair Street Coat, $55.
$125 Black Velveteen Street Coat, Kasha lined, Wolf collar and cuffs, $50.
$125 Wine Velveteen, Black Fox collar and cuffs, $50.
$125 Gray Plaid Motor Coat, Raccoon shawl collar and cuffs, $50.
$125 Brown Plaid Travel Coat, Raccoon trim, $50.
$125 Gray striped Travel Coat, Krimmer collar, $50.
$125 Tan Diagonal Tweed, Kasha lined, Brown Krimmer Fur, $50.
$95 Gray Marcova, Gray Fur shawl collar and cuffs, $75.

WOMEN'S COATS—FOURTH FLOOR

GLOVE SILK UNDERWEAR

Reduced to Clear

Vests, Bloomers, Combinations, Phoenix Silk and Fibre Mixed Vests, Knit Union Suits—all broken lines and odd lots, are marked down for clearance.
Glove Silk Vests, sale price, $1.15 and $1.35. Bloomers, $2.45.

UNDERWEAR—SECOND FLOOR

Gloves Reduced

Imported Washable Suede Slipon Gloves—Mode, Beige, Ecru and Gray—sale price, $2.35.
Double Woven Fabric Gloves—Come in spear-point or fancy embroidered backs, good range of colors; splendid values. Sale price, $1.

GLOVES—FIRST FLOOR

Costume Jewelry

Odd Lots—Including Bracelets, Necklaces, Earrings and Brooches, offered at unusually low prices to clear.

COSTUME JEWELRY—FIRST FLOOR

GIFTS

Unusual Novelties—Many rare and interesting odds and ends in gifts—slightly soiled or shop-worn—radically reduced.

GIFTS—FIRST FLOOR

Handkerchiefs

Greatly Reduced

A large assortment of slightly soiled Handkerchiefs, for both men and women, are greatly reduced.

HANDKERCHIEFS—FIRST FLOOR

Sweaters and Scarfs

$15 fancy stripe Slip-Over Sweaters, in pastel colors, $8.50.
$10 excellent lot of Women's and Misses' Sweaters, in various styles, including samples, $5.
$5 Printed Silk Scarfs, $2.95.
$6.50 to $8.50 hand painted Silk Scarfs, $3.95.

THIRD FLOOR.

TOILETRIES

33 1-3% discount on all Venetian Glass Perfume Sets. A few odds and ends of Toiletries radically reduced.

TOILETRIES—FIRST FLOOR

'Misses' Suits and Ensembles

$285 Ensemble, Green Broadcloth Coat with Kolinsky, 2-pc. Mirror Crepe Dress, $195.
$185 Broadtail Cloth Ensemble, $125.
$185 Red Kasha Ensemble, Calf trim, Red Kasha 2-pc. dress, $125.
$185 Imported Tweed Ensemble, Coat Lizard trimmed, 2-pc. Dress of Canton Crepe, $115.
$125 Black Kashmirella Ensemble, Squirrel on Coat, Black Flat Crepe Dress, $85.
$85 2-pc. Navy Twill Suit, $45.
$95 2-pc. Navy Twill Suit, $39.50.
$75 Light Brown Imported Cloth Suit, $25.
$85 Tweed and Jersey Combination Ensemble, $25.
$65 Tan Tweed Suit, long Coat, $25.
$65 Terra Cotta Ensemble, Tweed Coat, printed Silk Dress, $15.

THIRD FLOOR

HANDBAGS

At Unusual Prices

A broken assortment of Needle-point Bags and Purses, Evening Bags and Purses, which have been soiled by handling and display, greatly reduced.
$8.50 Morocco Bags at $6.50.

HANDBAGS—FIRST FLOOR.

Silk Lingerie

Reduced for Clearance

Sale Prices from $2.95 to $25

All garments which show signs of handling—broken sizes—are greatly reduced. Values formerly to $45.

LINGERIE—SECOND FLOOR

NEGLIGEES, TEA GOWNS ROBES AND HOUSE COATS

Reduced for Clearance

Sale Prices, $9.75 to $95

All Negligees, Tea Gowns, House Coats and Robes which show signs of handling or are slightly soiled from display are offered radically reduced!

NEGLIGEES—SECOND FLOOR

SILKS

At Greatly Reduced Prices

We have gathered together all the odds and ends, broken assortments, and plain and fancy remnants and have priced them very much below their former prices.

Metal Brocades, $4.95 to $8.95.
Novelty Velutina, $2.95.
Velvets, in small figured effects, $4.95.
Colored Velvets, $5.95.
Crepe Back Satins, $2.45.
Black Satins, 40 inches wide, $1.95.
Remnants, ranging from 95c to $3.95.

SILKS—SECOND FLOOR

Chiffon Hosiery

All silk from top to toe, one of our regular Delmar brands—for this sale, $1.45.
Outsize all Silk Chiffon—broken line of colors; sale price, $1.95.

HOSIERY—FIRST FLOOR

Broken Sizes and Discontinued Fabrics, French and American Made

CORSETS

Tremendously Reduced to

$3—$5—$7.50—$10

Formerly Much Higher

CORSETS—SECOND FLOOR

NECKWEAR

Marvelous Savings Available in Collars and Cuffs, Vests and Scarfs!

NECKWEAR—FIRST FLOOR

WOMAN BURNS TO DEATH MID JOY OF CHRISTMAS DAWN

Body Found as Neighbors Greet Santa Claus.

Santa Claus and death, one bringing Christmas cheer, the other tragedy, rode together early yesterday morning and paid a simultaneous visit to an apartment building at 4878 Magnolia avenue.

Called by neighbors who smelled smoke shortly after 6 a. m. when they arose to watch their children find their stockings, firemen found the charred body of Mrs. Bessie Ginsberg, 27 years old, in a half-burned bed in an apartment on the first floor.

A lighted cigaret, falling from her hand into the bed clothing, a coroner's jury decided, caused her death. A partly filled bottle of gin was found in the kitchen by police of the Sumerdale station.

Returned from Celebration.

Mrs. Ginsberg, whose husband, Louis Ginsberg, a diamond salesman, was in Cleveland, had returned to her home about 5 a. m. after a Christmas celebration with Mr. and Mrs. Harry Michaelson, 4646 Magnolia avenue, according to the testimony.

The young woman sipped a little wine early in the evening, Mr. Michaelson said, but she was not intoxicated when he saw her home following the visit, he said. She was to have returned for Christmas dinner in the afternoon.

Chief Oscar F. Malmberg of the 38th fire battalion, breaking into the apartment, testified that he found several cigaret butts in an ash tray on the table, beside the smoldering bed.

Girl Seriously Burned.

In another Christmas tragedy, Irma Durkovuci, 15 years old, 1131 West 16th street, a pupil of the Jungman school, was burned, possibly fatally, when her clothing caught fire as she attempted to start a fire in the kitchen stove with a varnish remover.

Hearing the girl's screams, her father, Mick Durkovuci ran downstairs, smothered the fire with his coat and summoned friends who rushed her to St. Anthony's hospital.

A verdict of accidental death was returned yesterday by a coroner's jury, investigating the death of Joseph Dudeck, 65 years old, 704 East 112th street, who died of burns at the Pullman hospital Friday night. Papers upon which Dudeck was sleeping in front of an overheated stove, caught fire.

Michael McNichols, Labor Union Official, Dies at 49

Michael McNichols, a native of Chicago and for many years identified with the activities of organized labor, died yesterday at his home, 655 West 62d street. Mr. McNichols was an official of the excavators and wreckers' union. He was 49 years old. A widow, his mother, five daughters and one son survive him. Funeral services are to be held tomorrow at 9:30 a. m. in Our Lady of Solace church, 62d and Sangamon streets. Burial will be at Mount Olivet cemetery.

OBITUARY.

ISIDORE KESSIE, 75 years old, who had been in newspaper work in Chicago for 50 years, died early yesterday of heart disease at his home, 1328 Kedvale avenue. He is survived by seven children. Funeral services will be held tomorrow at 1 p. m. at 3116 West Roosevelt road.

MONUMENT
MAUSOLEUM OR HEADSTONE
Erected Anywhere by the Old and Reliable
CHAS. G. BLAKE CO.
Will be correct and durable. Free booklet.
1501, 26 Michigan Central 3078
Works, 1809 E. 67th St. Fairfax 9076

COAL SALE

All Sizes of Standard High Grade

ALWART POCAHONTAS

Much Below the Present Market

MINE RUN $8.75 PER 10-TON LOAD LOTS

SLIDING SCALE OF PRICES FOR SMALLER LOADS

		PRESENT MARKET
LUMP	$13.50	$15.75
EGG	$13.25	$15.50
RANGE	$12.50	$14.75
NUT	$12.25	$14.50

ECONOMY EGG AND NUT
HIGHEST GRADE SOUTHERN ILLINOIS
$6.95 MARKET $9.00

Above prices are 2 ton loads or over. Trifle higher for single tons.

ACCELERO
OUR NEW WONDERFUL FUEL

MINE RUN SIZE $7.87 PER 10-TON LOAD LOTS

SLIDING SCALE OF PRICES FOR SMALLER LOADS
Charge and Deferred Payments Also Available

WHAT IS ACCELERO?

It is a manufactured product made under the Alwart patents in our own refinery of pure fine Pocahontas with just enough high volatile fuel introduced in the manufacturing process to correct the objectionable burning performance of raw Pocahontas and provides you with a balanced fuel that will give you continuous burning with less firing labor, burn smokelessly and develop the same amount of heat at no equal or more cost than raw Pocahontas.

THE ACCELERATING FUEL IS NOT ADDED TO CHEAPEN THE FUEL, BUT TO IMPROVE IT. If you prefer and can use 100% of the raw fine Pocahontas used in this product, you are welcome to it at the same price.

Our Accelero formula is varied to fit each individual customer's needs. And this new fuel is showing wonderful economies with smokeless operation and reduced firing labor in all types of heating and power plants.

Delivery Limits: Roosevelt Road South; City Limits North; Austin Blvd. West. Trifle higher for deliveries outside of this territory.

NOTE: Deliveries south of Roosevelt Rd. to 63rd St. in 10 to 25 ton loads will be made on Pocahontas Mine Run at $8.75 per ton and Accelero at $7.87 per ton.

ALWART Bros. Coal Co.
Established 1872
Chicago's Leading Fuel Merchants
An Earned Title
PHONE BRUNSWICK 4200
Local Dealer Trade Solicited

City Pumping Station Belches Smoke



Smokestack on city pumping station at Central Park avenue and Fillmore street blackening sky between 10:50 a. m. and 11:05 a. m. despite campaign to clear air of soot.

[TRIBUNE Photo.]

DR. WHYTE, LONG HEALTH CHIEF IN WISCONSIN, DIES

Madison, Wis., Dec. 25.—[Special.]—Dr. William F. Whyte, 75, a member of the state board of health for 27 years and president of the board from 1911 to 1925, when he retired, died at his home here today, after a protracted illness.

Dr. Whyte graduated from the medical school of Northwestern university in 1873 and after spending a year as interne at Mercy hospital, Chicago, practiced medicine at Watertown for 40 years. He was appointed to the state board of health by Gov. Schofield in 1898 and was reappointed by Governors LaFolette, McGovern and Philipp.

At Madison Dr. Whyte became an authority on Wisconsin history and wrote a number of historical sketches for the state historical society of which he was curator.

Dr. Whyte will be buried at Watertown Monday afternoon.

Mrs. Ann Troxel, Widow of Army Officer, Dead

Mrs. Ann Troxel, widow of Maj. Thomas G. Troxel, died yesterday at the home of her son, Thomas G. Troxel, 244 Central avenue, Highland Park. She was 82 years old. Another son, James M. Troxel, and a daughter, Mrs. D. W. Ryther, of Omaha, Neb., survive her. Funeral services will be held from the residence at 2:30 p. m. today. Burial will be by the side of her husband in the post cemetery at Fort Sheridan.

FEMINISTS OF PARIS PARADE AS PLEA FOR VOTE

[Chicago Tribune Press Service.]

PARIS, Dec. 25.—French woman suffragists chose Christmas day for a big demonstration in behalf of "votes for women." A huge motor truck equipped with a powerful loud speaker led the procession of the women's suffrage league, demanding in metallic tones:

"How long is France going to remain at the tail end of civilized nations in recognizing feminine rights?"

Members of the league in several hundred private cars and taxis followed. The women showered the throngs with suffrage tracts.

Hold Last Rites Tomorrow for Mrs. Catherine Tagney

Mrs. Catherine Tagney, 73 years old, who died Thursday at Grant hospital, will be buried tomorrow in Graceland cemetery. Funeral services will be held at 9:30 a. m. in Mount Carmel church. Mrs. Tagney had been a resident of Chicago for 60 years. Her home was at 706 Sheridan road. She was the widow of James W. Tagney and is survived by a son, Harry, and a daughter, Mrs. Alice Willson.

DEATH NOTICES

In Memoriam.

CANNON—Frances Camille Cannon, nee Minnis, beloved wife of Ralph L. Cannon, 113 S. Catherine-st., La Grange; fond mother of Donald, Sam, Roy, and Jean Cannon; sister of Augusta Minnis Schlueter. She was as good as she was fair, None on earth above her. As pure in thought as angels were, To know her was to love her. SISTER.

ISON—Charles A. Isen, in sad and loving memory of our dear father who died at year ago today.
LOVING CHILDREN.

MINNIS—John Dailey and Veronica Pichati Minnis. In loving memory of my dad and mother. Sadly missed. Daughter,
AUGUSTA MINNIS SCHLUETER.

MINTON—Emily George Minton. In fond and loving memory of my beloved daughter and our sister, who passed away one year ago today.
"Surrounded by my friends
I am lonesome in the midst of pleasure;
A smile on my face,
But my heart aching, dear daughter, for you."
LOVING MOTHER AND FAMILY.

MINTON—Emily George Minton. In loving memory of my beloved wife, who passed away one year ago today, Dec. 26, 1925.
A. M. MINTON.

PORGES—Clara Kursin Porges, sacred to the memory of my beloved wife, who passed away two years ago today.
No one knows the silent heartache,
Only those who have lost can tell
Of the grief that is borne in silence
For our dear mother we loved so well.
More and more each day we miss you,
Friends may think the wound is healed,
But they little know the sorrow
That lies within our hearts concealed.
Mother, dear, we are lonesome,
For we miss your loving face,
But you left us to remember
That none on earth can take your place.
HER LOVING HUSBAND AND CHILDREN.

SCHNEEBERGER—Frank Schneeberger. In fond memory of my husband who died 1 year ago today, Dec. 26, 1925.
MARGARET SCHNEEBERGER.

SCHNEEBERGER—Frank Schneeberger. In remembrance of our dear son and brother who died one year ago today, Dec. 26, 1925.
Gone but not forgotten.
LOVING PARENTS AND SISTERS.

Fraternal Notices.

ANCIENT ORDER OF HIBERNIANS—All members of the order will meet Sunday, Dec. 26, 1926, at 69th and Halsted-sts., at 8 p. m., and proceed in a body to the late home of F. J. Reynolds, past state president, 7003 S. Green-st.
M. J. MURRAY, County President.

CLEVELAND LODGE, 211, A. F. & A. M. James Bell, 4928 Polonia-av., passed away Thursday, Dec. 23, 1926. Funeral service from lodge hall, Monday, Dec. 27 at 1:15 p. m. Members please attend.
EMIL G. BJURSTROM, Master.
FRED HEUBERGER, Secretary.

AGED MAN KILLS SON; FEARED HIS LIFE IN DANGER

Belleville, Ill., Dec. 25.—(AP)—Fearing for his life, Peter Issler, living near here, shot and killed his son, John, 26, late Friday night, following a quarrel.

Issler said he killed his son in the bedroom of their home when the latter, armed with a pistol, groped about the bed looking for his father.

The father, who is 74, was not detained, after assuring Sheriff Ahrens he would appear at the inquest tomorrow.

Leon Edelman Appointed Assistant Probate Judge

Announcement of the appointment of Leon Edelman, president of the West Town Lawyers' Association of Cook county, as assistant judge of the probate court was made yesterday by Mitchell C. Robin, clerk of the court. Mr. Edelman was born in Chicago. He served as assistant corporation counsel from 1913 to 1916. His appointment to the assistant judgeship was urged by 1,500 lawyers.

DEATH NOTICES

Fraternal Notices.

GARFIELD LODGE NO. 680, A. F. & A. M.—Brethren are requested to assemble at the hall, Crawford-av. and Wilcox-st., on Monday, 1:30 p. m., to attend funeral of Brother Frank E. Burton.
HERMAN B. MUNNER, Master.

PRUDENCE LODGE, NO. 958, A. F. & A. M. Nathan M. Stolman, suddenly. Masonic services Monday, Dec. 27, at 10 a. m. at chapel, 2235 W. Division-st. Brethren please attend.
M. L. KOTCHEVER, Master.
MORRIS MARX, Secy.

ABELE—Minnie Abele, nee Roos, dearly beloved wife of the late August, fond mother of Fred W. and Elsie Ludwig, entered into rest Dec. 23. Funeral Monday, 2:30 p. m., from residence, 6709 Greenview-av. Interment Rosehill.

ALBRIGHT—C. Julius Albright, 476 Park-av., Glencoe, Ill., Dec. 23, 1926, age 57 years. Beloved husband of Emma, nee Bremer, fond father of Emily, Mabel Pearl, Loraine, and F. Braymer. Funeral 2 p. m., Sunday, Dec. 26, 1926, from late residence. Interment Memorial Park cemetery.

ANDERSON—Esther Elizabeth Anderson, daughter of Emma and the late John A., sister of Mrs. A. F. Gaston, Mrs. S. A. Johnson, Mrs. W. P. McElligott, Carl T., Mrs. R. Jenkins, and Florence Anderson. Funeral services Monday, Dec. 27, at 1 p. m., from residence, 1035 N. Central-av., to Elockzner Memorial Evangelical church, 820 N. Central-av. Interment Oak Hill, Kedzie 2304.

BARKEMEYER—Becke Freese Barkemeyer, nee Rumsfeld, Dec. 23; aged 68 years, beloved mother of Mrs. Alma Thon, mother-in-law of George and grandmother of Beatrice, sister of Anna Bloedorn and Dick Rumsfeld. Funeral Monday, Dec. 27, at 2:30 p. m., from late residence, 5019 Bertaau-av. Interment Eden cemetery.

BELL—James Bell, Dec. 24, 1926, dearly beloved husband of Agnes, nee Jackson, dear father of Edith E. Bates, brother of Thomas Bell of San Francisco, Cal.; member of Cleveland Lodge No. 211, A. F. & A. M., Oriental Consistory, and Mystic Shrine, and Washington Council No. 23, Royal League, and Carpenters' Union, Local No. 416. Funeral Monday, Dec. 27, 1926, at 2 p. m., from residence, 4928 Potomac-av. Masonic services will be held at Forest Home chapel. Interment Forest Home.

BLACKMORE—Grace L. Blackmore, nee Greenhill, December 22, 1926, beloved wife of the late John C., fond mother of Florence, Harry, and Gertrude Blackmore. Services at chapel, 63d and Harvard-av., Monday, December 27, at 1 p. m. Interment in Greenwood.

BLANDING—Forrest H. Blanding, beloved husband of Emmeline, father of George H. and Bess Searles, Dec. 25, at Detroit, Mich.

BLOTTIAUX—Jule Blottiaux, suddenly, dearly beloved husband of Rose Bonnan Blottiaux, fond father of Rose, Henry, Joseph, Angeline, Leona, Florence, and Evelyn Blottiaux. Funeral Monday at 9 a. m. from home, 1741 W. 33d-st., to St. Ann de Brighton church, where high mass will be celebrated; interment Holy Sepulchre. For reservations call Lafayette 1664.

BRADDOCK—Ella Braddock, nee Maher, December 24, beloved wife of the late John N., beloved mother of Ray A., and Viola, sister of Mary L. the late Elizabeth Maher and Mrs. E. W. Murphy. Funeral Monday, Dec. 27, 10 o'clock, from late residence, 546 Oakwood-blvd., to Holy Angels church. Interment Calvary.

BRADSHAW—Michael J. Pradshaw, beloved son of the late John and Catherine, nee Grady, brother of John and Joseph Bradshaw, Mrs. Winifred Dooney, and Mrs. Sarah Lucky. Funeral Monday, 9:30 a. m., from late residence, 2047 Washburne-av., to St. Charles' church. Burial at Mount Carmel cemetery.

BRIGGS—Willis J. Briggs, beloved husband of Etha, father of Mrs. Ethel M. Traub. Funeral from the late residence, 3427 Fulton-blvd., Monday, at 2 p. m. Interment Mount Auburn cemetery. Member of the Railway Trainmen, O. R. C.

BROWN—Charles E. Brown, late of 1724 N. Luna-av., beloved husband of Agnes Brown, nee Olson, dear father of Margaret, fond son of Mrs. J. W. Stearns, brother of Carl and Mrs. Ruth Battis. Funeral Monday at 2 p. m. from chapel, 5830 North-av. Interment Mount Olive. For information call Merrimac 9186 and 9187.

BURTON—Frank J. Burton, beloved husband of Lena B. Burton, father of John M., Russell F., and Helen B. Burton and Mrs. Alta Burton Mitchell. Funeral Monday at 1:30 p. m., from residence, 3421 Fulton-blvd., to Warren Ave. Congregational church. Interment Glen Oak cemetery. Past Master of Garfield lodge No. 686, A. F. & A. M. Member of York chapter, Tyrian council, Columbia commandery, Medinah temple and Oriental consistory. Garfield lodge members assemble at hall at 12:30 p. m.

DEATH NOTICES

BUSCHER—Sebastian Buscher, beloved husband of the late Mary, nee Lehnitt, father of Mrs. Dorothy Edwards, Mrs. Lillian Verhaden, Mrs. Otelie McCord, Mrs. Marie Stewart, Mrs. Ludmilla Johnson, Lieut. F. and Frank C. Buscher, and the late Mrs. Cadilla Faber, brother of Thomas Buscher of Munchen, Bavaria, Germany, and the late Christian and Clemente Buscher. Funeral Tuesday, Dec. 28, 9:30 a. m. from chapel 1506 E. 67th-st to St. Cyril's church. Interment St. Boniface cemetery.

COHEN—Rachael Cohen, beloved wife of Samuel, fond mother of Mrs. Hyman Soboroff, Abe, Rose, and the late Alta Isepstein. Funeral Monday, Dec. 27, 11 a. m. from chapel, 3654 Roosevelt-rd. to Chavre Ammuno B. H. H. cemetery, Waldheim.

CONLEY—Frank W. Conley, of 330 E. 58th-st., suddenly, beloved husband of Mary, nee Kohler, father of Earl, Leo C., and Mrs. Grace Rushford. Remains at chapel, 735 E. 63d-st. Funeral Monday, 9:30 a. m. to St. Anne's church. Interment Mount Olivet.

CONWAY—Julia Conway, nee Hogan, beloved wife of the late Capt. John Conway, native of Ataabie Forks, New York, fond mother of Ann, Mrs. Margaret Servain of San Francisco, Calif., Mrs. Mary Belk, Clinton, Iowa; Mrs. Nonsie Delahonty, Mrs. Cathryn Speiser, and Mrs. Clarina Harrell. Funeral Tuesday at 9:15 from her late residence, 500 E. 75th-st., to St. Anselm's. Interment Mount Olivet.

COYLE—James A. Coyle, beloved son of Philip P. and late Ellen Coyle, brother of Edward, Ella, Mrs. I. J. Devine, Mrs. Vincent Reedy. Funeral from residence, 719 E. 90th-pl., Tuesday, 9 a. m., to St. Joachim's church. Interment Mount Olivet. For information phone Pullman 0372.

DOHONEY—John Dohoney, beloved husband of Annie, nee Rooney. Fond father of Mrs. Frock, Marie, John, Charles, William, Katherine, and James, at residence, 1365 Van Buren-st. Funeral Monday, Dec. 27th, at 9 a. m., to St. Jarlath's church. Burial Mount Carmel. Nevada 2418.

EINTRACHT—Morris Eintracht, beloved husband of Sadie, nee Stern, fond father of Ira S. and Mrs. Marion Blumenfeld. Funeral Monday, Dec. 27th, at 1 p. m., from chapel, 936 E. 47th-st., to Jewish Graceland. San Francisco, Cal., papers please copy.

ENDERS—Oscar Enders, dearly beloved husband of Anna, nee Schlesinger, fond father of Harvey L.; at rest in the funeral church, 3834-36 Irving Park-blvd., where services will be held at 1 p. m. Monday. Interment, Milwaukee, Wis.

FAHEY—Dennis Fahey, beloved husband of Anna Conroy Fahey, fond father of Thomas, Mrs. W. E. Sullivan, Mrs. L. A. Younger, Mrs. F. W. Heinig, Mrs. J. D. Hanrahan, Mrs. C. W. Sundin. Funeral Monday, Dec. 27, at 9:30 a. m., from late residence, 310 N. Hamlin-av., to St. Mel's church. Interment Mount Carmel. Member of Western Reserve court No. 10, C. O. F.

FALES—David Fales, Wednesday a. m., Dec. 22, in his 84th year, at his home in Lake Forest, Ill. Funeral 2 p. m. Monday, Dec. 27 at Lake Forest Presbyterian church. The C. and N. W. train leaving Chicago 1 p. m. arrives Lake Forest 1:40 p. m.

FITZGERALD—Jeremiah Fitzgerald, at his residence, 4339 W. Monroe-st. Funeral Monday at 9 a. m. to St. Mel's church. Interment Calvary. Member of St. Mel's Holy Name society.

FLEMING—Margaret Fleming, nee Riley, beloved wife of the late James Fleming and mother of Mrs. Catherine McClain, Albert, David, John, and the late Robert. Funeral Monday, 9 a. m., from 2340 W. Ohio st., to St. Malachy's church. Autos to cemetery.

FRUHMANN—Frank Fruhmann, Dec. 24, dearly beloved husband of Mary, nee Realing, son of Julia Fruhmann, brother of Felix and Joseph Schaputzel, Mrs. Carrie Riarner, Regina Zach, John and Michael Fruhmann, and Mrs. Julia Eckert. Funeral Monday, 8:45 o'clock, from residence, 4101 N. Sacramento-av. Services St. Benedict church at 9:30. Interment St. Joseph cemetery

GALLAGHER—Mary Gallagher, sister of the late Rev. Joseph S. Gallagher, aunt of Margaret and the late William, John, and James Gallagher. Funeral from residence, 1242 Elmdale-av., Monday, Dec. 27, at 9 a. m., to St. Gertrude's church. Interment Mount Olivet.

GUSTAFSON—Johanna Gustafson, late of 3130 Grove-av., beloved wife of the late John Gustafson, fond mother of Mrs. Fred Jorenson, Mrs. Axel Prody, Charles Gustafson, Mrs. Andrew Erickson and Mrs. Emil Johnson. Funeral Monday, Dec. 27, at 1:30 p. m., from daughter's residence, 3130 Grove-av., to Swedish Baptist church, 31st and Oak Park-av., at 2 p. m. Interment at Forest Home.

DEATH NOTICES

GROTH—Mae Groth, beloved wife of Edward Groth, fond mother of Marion, Dorothy, and Mrs. R. W. Anderson at her residence, 6419 Monroe-av. Funeral Monday at 2:30 p. m., from Seventh Presbyterian church, 60th-st. and Sangamon-av., to Mount Evergreen.

GROVES—Margaret Groves, nee Toner, beloved wife of the late William Groves, fond mother of Mrs. A. J. Morton, Mrs. W. H. Kostenev, Mrs. F. S. Murray, William J. and John T., and the late Mrs. E. V. Jacobs and James Groves. Funeral Tuesday, Dec. 28 at 9:30 a. m. from residence, 6600 Logan-blvd. to St. Sylvester's church. Interment Calvary.

HARFMAN—Simon Harfman, beloved husband of Bertha, father of Bernice Oppenheim, Viola Grossman, Jerome Harfman and the late Mildred Elsner, brother of Lena Glicksall and Tillie Freed. Funeral notice later.

HARTIGAN—Michael Hartigan, beloved husband of the late Bridget Riley Hartigan, devoted father of May. Native of County Limerick, Ireland. Funeral Monday at 9:30 a. m. from late residence, 7146 Rhodes-av., to St. Columbanus' church, where solemn requiem high mass will be celebrated. Interment St. Mary's cemetery.

HELANDER—Hanna Helander, Dec. 23, widow of Carl A. Helander, dear mother of Charles H., William A., and the late Hector E. Helander. Funeral services Tuesday, Dec. 28, at 2 p. m., from her late residence, 834 Sedgwick-st., to Graceland.

HURLEY—Margaret Hurley, beloved wife of late Michael Hurley, fond mother of Mrs. Mollie Delrigo, Mrs. Ella Sail, Mrs. Tessie Miller, Mrs. Loretta Hartranft and Jere Hurley. Funeral Monday at 10:30 a. m. from late residence, 4457 Washington-blvd., to St. Mel's church. Interment Calvary.

JOHANN—Caroline Johann, Dec. 24, beloved daughter of the late Jacob Johann and Mrs. Susan Hero, nee Lille, fond sister of Susan Bernhardt, Joseph, and the late Nicholas and Math Johann. Funeral Tuesday, Dec. 28, at 9 a. m., from her late residence, 3202 N. Sacramento-av., to St. Veronica's church. Interment St. Boniface.

KEATING—Thomas Keating, beloved husband of Elizabeth, nee Geegan, fond father of Mary, Catherine, Thomas and Andrew Keating, son of the late Andrew and Mary Barrett Keating, brother of Mrs. Mary Ward and Mrs. Julia McGough. Funeral Monday at 9 a. m., from late residence, 7542 Evans-av., to St. Francis De Paula church. Interment Mount Olivet. Information Triangle 1817.

KILDAY—Nellie Kilday, nee Enright, suddenly Dec. 24, 1926; wife of the late John, beloved mother of Mary, sister of Mrs. David Doyle. Remains at chapel, 1156 N. Clark-st. Funeral notice later.

KIRGIS—Jacob Kirgis, age 65 yrs., Dec. 24, at St. James hospital, Chicago Heights, Ill., beloved husband of Wilhelmina, fond father of Edward H., Charles F., Mrs. Emma Little, Frederick, and Mrs. Ida Hood. Funeral from late residence, 1721 Chicago-rd., Chicago Heights, 2:30 p. m., Monday, Dec. 27.

KLOPKE—August Klopke, beloved husband of Bridget Allen Klopke, son of the late Henry and Amelia Klopke, fond brother of Emil, Mrs. Martha Johnson, William, Mrs. Francis Fitzgibbons and Charley. Funeral from chapel, 3458 S. Halsted-st., Monday, Dec. 27, at 2 p. m. Interment Beverly. For reservations phone Yards 2790 or Vincennes 0600.

KUSSWURM—Ernst G. Kusswurm, Dec. 23, beloved husband of Marie Kubswurm, father of Robert and Armin Kusswurm. Funeral services at Graceland chapel, Monday, Dec. 27, at 11 a. m., under the auspices of Leaning ledge No. 557, A. F. & A. M. Member of Leaning lodge No. 557, A. F. & A. M., Chicago Tiruremende, Schwaben Verein, Palatine lodge No. 467, I. O. O. F., and Chicago Bar association.

LEADEN—Agnes Mitchell Leaden, beloved wife of Patrick Leaden and sister of Mary E. Mitchell. Funeral Monday, 9:30 a. m., from 3616 Lexington-st. to Presentation church. Burial Calvary, Owasco, N. Y., papers please copy.

LOGAN—Theora Logan, Dec. 24, 1926, beloved daughter of Dr. Thomas H. and Blanch Zegani Logan. Funeral Monday, Dec. 27, 9 a. m., from residence, 7204 Princeton-av., to St. Carthage church. Interment Holy Sepulchre. For information call Wentworth 5629.

LOWE—Mary Lowe, late of 2908 N. Troy-st., Friday, Dec. 24, 1926. Funeral from chapel, 4209 N. Kedzie, Monday, Dec. 27, at 2:30 p. m. Burial Rosehill cemetery. For information call Keystone 4145.

LUTZ—Katherine A. Lutz, beloved wife of Joseph, fond mother of Jacob, Bertha, Lena, Elizabeth and George Lutz. Funeral services Monday, 2:30 p. m., from home, 1039 N. Menard-av. Interment Waldheim.

MANGAN—James H. Mangan, beloved husband of Mary, nee Kirby, father of Anna, James, Frank, and the late Joseph, brother of Phillip, Christopher, the late John and Mary. Funeral from son's residence, 1918 S. 60th-ct., Cicero, Ill., Monday, Dec. 27, 10 a. m. to Blessed Sacrament church, 22nd and Central Park. By auto to Calvary.

MARQUETTE—Margaret A. Marquette, beloved wife of the late Jacob, and mother of George, Roy and the late Jesse H., sister of Mrs. Sallie Knight, Mrs. Emma Jones, William and Joseph Stevens. Services at residence, 4747 N. Lincoln-st., Monday, Dec. 27, 1926, at 2 p. m. Interment Rosehill.

MARTIN—Louis D. Martin, suddenly at Hot Springs, Ark., Wednesday, Dec. 22, husband of the late Nellie Murphy Martin, brother-in-law of Hessie B. Murphy. Funeral Sunday at 3 p. m., at St. Charles, Ill.

MOELLER—Augusta Moeller, nee Kaiser, beloved wife of the late Charles E., fond mother of Frank, Charles and Luella Hoffman. Funeral Tuesday, Dec. 28 at 3 p. m. from chapel, 3905 Lincoln-av. Interment Graceland.

MOORE—George Moore, at Alexian Bros. hospital, December 23, 1926. Funeral Monday, December 27 at 2 p. m. from 641 N. State. Interment at Oakridge cemetery.

MOSHER—Elizabeth O'Connell Mosher, Dec. 23, 1926, beloved wife of Alvoid Mosher, mother of Herbert, Timothy, Mrs. Grace Jensen, Richard, Mary, and the late Harry Mosher, sister of Maurice and Timothy O'Connell, Mrs. Mary Stein, and the late Mrs. Margaret Schaur, Daniel and John O'Connell. Funeral Monday at 8:30 a. m. from her late residence, 1853 Gregory-st., to St. Gregory's church. Interment at Calvary.

MOUFFRET—Patrick McCaffrey, brother of John, William, Sarah, Marie, Alice and Mrs. Wm. Sweeney. Funeral, 11349 Calumet-av., Monday, 9 a. m., to Holy Rosary church. Interment Mount Olivet. For information call Pullman 0373.

McCARTHY—Matie McCarthy, nee Blatter, age 35, Dec. 25, 1926, beloved wife of Lawrence Jr., and Eugene, dear sister of Otto, Oscar, Eugene and Herbert. Funeral Tuesday 2 p. m. from 1647 S. Sawyer-av. By autos to Waldheim cemetery. For information call Lawndale 0671.

McGRANE—James McGrane, beloved husband of the late Catherine McGrane, father of Loretta, Edward, James Jr., Nellie, Walter and George McGrane, brother of Chris, George, Mrs. L. O'Hearn, Mrs. P. Barry, Mrs. L. Kempster and the late Mrs. J. Young and Mary McGrane. Funeral Monday, Dec. 27, at 9 a. m., from his late residence, 4650 Kasson-av., St. Edward's church, where high mass will be celebrated. Interment St. Joseph cemetery.

McGUIRE—John A. McGuire, beloved husband of Catherine Quirk McGuire, and father of Dr. Desmond F. McGuire, and the late Raymond; brother of Patrick and William. Funeral Monday, 9:15 a. m. from 1040 S. Kenilworth-av., Oak Park, Ill., to Ascension church. Burial Mount Carmel.

McINERNEY—Bridget McInerney, beloved sister of Mrs. Anna Normoyle, Patrick, Margaret and the late Michael, Dennis and James. Funeral from residence of sister, 7310 South Park-av., Monday, Dec. 27, 9 a. m., to St. Columbanus church. Interment Mount Olivet.

McLAREN—Mrs. Ida May McLaren, Dec. 23, 1926, beloved wife of William McLaren, fond mother of Edna, William McLaren Jr., and Mrs. Patra Arlinkas. Member of Kensington chapter, Order of Eastern Star. Funeral Monday, Dec. 27, at 2 o'clock, from funeral home, 214 E. 115th-st. Interment Cedar Park cemetery.

McNICHOLS—Michael M. McNichols, beloved husband of Nora, nee Foley, fond father of Mrs. Catherine Jacobs, Norine, Michael, Marie, Evelyn, and Jewel, son of Catherine and the late Patrick McNichols, brother of Sadie, James, Mae, Joseph, Jewel McNichols, and the late John. Funeral Monday, 9 a. m., from late residence, 655 W. 62d-st., to Our Lady of Solace church, solemn requiem high mass. Interment Mount Olivet. Member of Fort Dearborn council, K. of C. For information call Yards 1158.

MACHOWICZ—Jacob Machowicz, Dec. 23, beloved father of Julia, Frank, Mary, Theophilus, Bronislaus, Joseph, Agatha, Francena, and Peter. Funeral Monday, Dec. 27, from his late residence, 2421 N. Sawyer-av., to St. Stanislaus Kostka church, 10:30 a. m. Burial at St. Adalbert's cemetery.

O'NEILL—Bertha O'Neill, nee Trost, dearly beloved wife of the late Peter, fond mother of Joseph Peter, sister of Agnes Laura, Charles, and Francis. Funeral Monday, at 9:30 a. m., from late residence, 3214 Dickens-av., to St. Sylvester's church. Interment St. Boniface. Member of Married Ladies' sodality, of St. Sylvester's church. Champaign and Urbana, Ill., papers please copy.

PANESI—Sarah Struhs Panesi, Dec. 25, beloved wife of Stephen F. Panesi. Funeral Tuesday, Dec. 28 at 10 a. m. from her late residence, 7020 So. Shore-dr. Interment at Mount Greenwood.

DEATH NOTICES

PATNODE—Alma Patnode, beloved wife of the late Joseph, fond mother of Mrs. J. Greenoe, Mrs. William Powers, Fred, Oliver, Mrs. J. Keane, Arthur, Walter, and the late Joseph. Funeral Monday at 9 a. m. from late residence, 4943 W. 25th-st., to Epiphany church. Interment St. Boniface cemetery.

PENTRIDGE—Walter Pentridge, beloved husband of Cornelia, nee Schaal, fond father of Shirley, son of Catherine and the late Joseph, brother of George and Joseph. Funeral Tuesday, 9 a. m., from residence, 7014 Eberhart-av., to St. Columbanus church. Interment Mount Olivet.

PHILLIPS—Mrs. Jessie Gunton Phillips, at the residence of Mr. and Mrs. C. F. Randall, 1030 Erie-st., Oak Park. Interment at Traverse City, Mich. For information call Euclid 107.

PIEHL—Kenneth Piehl, age 13 years, beloved son of Frank and Louise Piehl, fond brother of La Verne, Norman, and Frank Jr. Funeral Monday, Dec. 27, at 1:30 p. m., from late residence, 2325 N. Kimball-av., to Trinity Evangelical Lutheran church, corner of Laramie and Hirsch-st. Interment Concordia cemetery.

POLASKY—Dora Polasky, age 60 years, of 1105 N. Washtenaw-av., beloved wife of Sam, fond mother of Abe Polar, Mark, Mrs. J. Flinkenfeld, Mrs. William Hochstetter, Mrs. Philip Vigon, and Edwin E. Funeral Monday at 10 a. m., from chapel, 3111 W. Roosevelt-rd. Interment Jewish Waldheim. Kindly omit flowers.

RADATZ—Charles Radatz, Dec. 24, 1926, beloved husband of Theresa Radatz, father of Louise, Anna, William, Gertrude, Emma, Lillian, Catherine, and Edward. Funeral from the late residence, 4617 S. Francisco Monday, at 2 p. m. Interment Mount Auburn.

RASMUSSEN—Olaf A. Rasmussen, Dec. 24, 1926, husband of Hannah, father of Harriet Rasmussen and Mrs. Harmar Strand, grandfather of Lorraine and Lillebeth. Funeral Monday, 2 p. m., from the residence at 1108 N. Humphrey-av., Oak Park, Ill. Interment Mount Olivet.

REUM—Edward Reum, formerly of 4420 Wallace-st., suddenly, Dec. 23, fond husband of Mary, nee McKeown, devoted father of Edward, Mary and Loretta, brother of Fred, Walter, Harry, Harvey, Otto, Sophie, Florence, Mrs. Mabel Perkins, and Mrs. Martha Loos. Funeral Monday at 9:30 a. m., from 650 W. 43d-st. to St. Gabriel church. Interment Holy Sepulchre.

REYNOLDS—P. J. Reynolds, beloved husband of Nora K., father of Thomas P. and Joseph K., brother of Rev. Frank L. Reynolds. Funeral Monday at 9 a. m. sharp from residence of son, 5094 S. Morgan-st. to St. Bernard's church. Interment Holy Sepulchre. President of Division 26 A. O. H. St. Anne's branch C. M. B. A. and A. C. C. Past president Ancient West-world 0644.

ROSENBERG—Reuben Rosenberg, age 63 years, beloved husband of Fanny, fond father of Michael, Mrs. J. K. Harris, Mrs. Mrs. M. H. Edelstein, Lou and Edward, brother of Sam, Isadore, Mrs. Peter Victor, Mrs. S. Jacobson, Mrs. D. Simons and Mrs. H. Goldberg. Funeral from late residence, 1256 Independence-blvd., at 10 a. m., to Congregation Anshe Mario cemetery, Waldheim. Please omit flowers. New York City, Los Angeles, and Detroit papers please copy. For information call Lawndale 1188.

RUERRDANZ—Frank Ruehrdanz, age 34 years, of Hoffman-st., Niles Center, beloved husband of Meta, nee Suckow, fond father of Ralph and Donald. Funeral services Tuesday, 2 p. m., at St. Peter's Evangelical church at Niles Center. Masonic services 3 p. m. at St. Peter's Lutheran cemetery, Niles Center. Member Evans lodge No. 524, A. F. & A. M.

SCHLANGEN—Henry Schlanger, age 63 years, beloved husband of Pauline, father of Theodore M. Schlanger and Mrs. Wilmina Marshall, brother of Albert and Sam Schlanger, and Mrs. Sarah Israel. Funeral from chapel, 3 E. Garfield-blvd., Monday, 10 a. m., to Mount Mizah cemetery.

SMITH—Helen T. Smith, beloved mother of Elizabeth T. Edwardson and John and James Smith, Dec. 23. Funeral Monday, Dec. 27, from late residence, 206 N. Washington-st., Park Ridge, Ill., at 2:30 p. m. Interment Rosehill cemetery.

STOLMAN—Nathan M. Stolman, beloved husband of Bertha, nee Nathan, fond father of Syril, son of Mrs. B. Stolman, brother of Mrs. Rose Maremont, Abe, and Mrs. Leona Koenig. Funeral from chapel, 2235 W. Division-st., Monday, 9:30 a. m. Burial at Waldheim. Please omit flowers.

SUMNER—Sarah Louisa Sumner, Dec. 23, 1926, beloved wife of the late Henry Sumner, mother of Mrs. Myron Wick, Wilmore and Henry W. Sumner. Services at chapel, 63d and Harvard, Monday, Dec. 27

SOUTH SWINGING FROM FREE TRADE TO HIGH TARIFF

Textile Mills Clamoring for Protection.

BY ARTHUR SEARS HENNING
[Chicago Tribune Press Service.]

Washington, D. C., Dec. 25.—[Special.]—Is the tariff a dead issue?

This is the question political observers are beginning to ask more and more frequently, as they survey the maneuverings of parties and factions preliminary to the presidential election of 1928.



REP. DICKINSON. (U. & H. Photo.)

There are significant developments indicating that the tariff question either is destined to fade out of the picture in the next national election or assume a new aspect creating new alignments in both parties.

The Democratic solid south is forsaking free trade and even tariff for revenue only and is headed "hell bent" for protection. The spread of industrialism in the south and the growth of crop diversification have been reflected in a changing attitude on this traditional tenet of the Democratic party. Protective tariff sentiment in the south is causing Democratic leaders to trim their sails to catch the breeze from the new quarter.

Proclaim Tariff's Virtues.

There are now protective tariff organizations in the south composed of Democrats that yield naught to the Republican tariff barons of New England in acclaiming the virtues of the tariff that protects the American scale of living from competition with a lower scale of living abroad. Protective tariff Democrats are beginning to appear in congress from the south as well as the north. They frankly confess the change of viewpoint that is taking place in their party on the great issue of the political conflicts in the period from the civil war to the world war.

Espousal of the protective tariff principle is beginning to appear in Democratic party platforms, a notable example being the declaration of the Democratic platform in Massachusetts in the election last month in favor of the protection of Massachusetts industries. Senator Walsh made his successful race against William M. Butler as a protective tariff Democrat.

In the 1924 and 1926 elections the Democratic leaders sought to revive the tariff issue, but to no avail. The old cry of "Down with the tariff" fell on deaf ears. The prospect of reviving the old issue in 1928 is even less bright. With the rising tide of protective tariff sentiment in the Democratic party predictions are heard that the Democratic tariff plank of 1928 will have a strangely Republican ring.

West Slaps at East.

On the Republican side there is a show of insurgency in the agricultural west against the excessive protection of eastern industries. The farmers are no less devoted to the protective tariff principle than of yore. They are willing to abate no jot or tittle of the protection of farm products and are even clamoring for higher protection on meats and dairy products now suffering from foreign competition. But such farm bloc leaders as Senator Capper [Rep., Kas.] and Representative Dickinson [Rep., Ia.] arise to remark every little while that the tariff on certain manufactured articles, notably Mr. Mellon's aluminum wares, is altogether too high.

The ebullition of protective tariff sentiment on the Democratic preserves of late has attracted considerable attention. The assertion of Senator George [Dem., Ga.] that the south has deserted free trade and is demanding protection set the politicians' tongues wagging for the reason that Mr. George is being widely discussed by eastern Democrats as a running mate for Al Smith if the New York governor should land the Democratic nomination for President.

Free Trade Doctrine Passes.

"The doctrine of free trade, if it ever existed in the south in practice," Senator George stated in an interview, "has long since passed, and while we believe in a tariff for revenue adjusted to invite commerce with other nations, it is recognized that the necessities of government make possible the adjustment of tariff duties with a reasonable regard to the American standard of living. The producers of raw materials who must partly find a market abroad are entitled to buy in the foreign market: for a market notwithstanding a certain fallacy, is a place where one must buy as well as sell."

Unanimity of thought on the policy of protection by no means exists in the south, Senator George stated, adding that the south had generally favored a tariff for revenue. He declared that with the coming of the boll weevil—"the only agency, yet found under the constitution able to restrict cotton production in some measure"—the south had turned to crop diversification.

"We are now producing certain crops which may be marketed at home and the producers of these crops are demanding protection for their products against foreign competition," the senator continued. "The textile industry, now firmly established in the south, is, of course, demanding protection.

"The cost of government, running from $2,500,000,000 to $4,000,000,000 annually, makes tariff for revenue necessary and this fact is fully recognized. So that the dominant thought in the south today is for the reduction and scientific adjustment of the tariff to a truly competitive basis which will guarantee our industries a fair and equal opportunity to control the home market, but which will not guarantee industry an absolute monopoly of the domestic market.

Representative Dickinson's suggestion of a reduction of the tariff on manufactured articles made in his speech in the house on farm relief brought Representative O'Connor [Dem., La.], to his feet with a cry of protest against laying rude hands on the foundation of our prosperity.

For Reasonable Protection.

"I am for a reasonable protective tariff, I suppose like the majority of my countrymen," he said, "and I cannot help but make the observation—I am not doing it for the purpose of embarrassing any of my colleagues from the south, where I was born and reared—that I remember some years ago when some Republican, I think facetiously, proposed a tariff on cotton of more than an inch and one-sixteenth in staple length that a great pandemonium and scampering was caused on the Democratic side because almost every fellow interested in cotton wanted to vote for that particular rate although he was most anxious that the balance of the tariff rates should be as low as possible."

Mr. O'Connor then proceeded to steal the thunder of the Republican spellbinder in this warning: "In my judgment it would be inconceivable stupidity and fearful folly for us to destroy American industry, American commerce, merely for the purpose of gratifying temporarily the farmer by reducing the tariff to such a point where our commerce would go tottering to its destruction and fall. Of course I feel a sympathetic interest in the farmer. You might apparently for a moment benefit the farmer, but you would have millions and millions of men interested in industrial and commercial life all go idle and penniless. The foundation, the mud sills of this country industrially, financially, commercially, is the protective system—protective in the largest and fullest significance of the word. One cannot disturb that foundation fundamentally without shaking the whole superstructure to such an extent as to bring about a crash."

He's Protection Democrat.

Then this protective tariff Democrat, without batting an eye, essayed to establish that the Democratic doctrine of tariff for revenue only is the same thing as the Republican doctrine of protection measured by the difference in cost of production at home and abroad.

"The Democratic platform, as I understand it," he said, "is a tariff for revenue, or, as that has been interpreted in recent years, a tariff that will cover the difference in the cost of production here and abroad.

"Clearly the revenue depends upon the rates—and the question of what rate will produce the most revenue is a matter of opinion. The policy of protection is based upon the idea that if the products of the steppes of Russia and the Nile are permitted to come in equal competition with American products the producers of these products will be necessarily forced into the same economic and social position.

"This conclusion, in my judgment, is inescapable. And if the big majority of Americans are reduced to the status of peons, fellaheens, and coolies, with a purchasing capacity reduced to nil, how can the farmer remain prosperous under such conditions and surrounded by such an economic and social environment?"

WOMAN, 2 MEN ROB TAXI DRIVER.

Two men and a woman held up Albert McLeod, 905 North Waller avenue, a taxicab chauffeur, and robbed him of $20 early yesterday. The trio hired the cab at 5th and St. Louis avenues and drove to Flournoy street and Western avenue.

PRIZE BEAUTY



Miss Pearl Cramer of St. Paul, who for the second time has been selected the most beautiful girl in the Twin Cities. Her latest victory was in the bobbed hair contest. She is a clerk in a department store.

SAMPLE SHOP'S Greatest After Christmas CLEARANCE

Every Sample Coat and Dress in the entire shop at less than cost!

Never before have such bargains been offered. We are carrying too much stock now and have reduced the prices to a point so low that immediate disposal is inevitable. Sale starts at 9:00 A. M. Attend early.



$8.75

Dresses

GROUP NO. 1

The very cost of the materials alone in these dresses is more than this low price. All styles and colors. Values to $25, on sale at

8.75

GROUP NO. 2

You'll actually be amazed when you see what this group includes. Dresses and gowns for every occasion. Values as high as $55 on sale at

15.00



$15

GROUP NO. 3

Evening gowns, dinner gowns, afternoon dresses, party frocks, street dresses and business models. Every style, every fabric and every color. Values to $85. On sale at

24.75



$24.75

Coats

GROUP NO. 1

When these coats were made it was never dreamed that the price would ever be so low as $19.75. Actual values to $55 are on sale at

19.75



$19.75

GROUP NO. 2

Irresistible models with large collars and cuffs of every desired fur. All the rich new colors and every fabric. These coats formerly sold to $85, on sale at

34.75



$34.75

GROUP NO. 3

Coats of a high character. Rich in material and luxurious in fur trimming. This group offers bargains without a peer. Your choice of 125 models. Values to $110. On sale at

49.75



$49.75

Extra Special Selling

Higher Type, New Sample

COATS

The very finest coats made. This group includes a limited number of models. Each coat representing a tremendous saving. Values to $165, on sale at

69.75

SAMPLE CLOAK & SUIT SHOP

4th Floor North American Bldg.

36 South State Street

The Famous Keeley Treatment for Liquor & Drugs

REMOVES the craving, for drink and drugs.

RESTORES mind and body to normal.

Successful For Over 50 Years

No Hypodermics—No Self After Effects—Short Treatment—Moderate Cost

Write for booklet and full information

The KEELEY INSTITUTE
Dwight, Illinois

Phone Central 5560
Joshua R. H. Potts,
Patent Lawyer
Send for booklet.
Open Monday Evening Until 8:30.
1520 Burnham Building,
120 North La Salle St., Chicago
902 F Street, N. W. Washington, D. C.
Chestnut Street, Philadelphia.

STORES OPEN EVENINGS UNTIL 9 O'CLOCK
(7510 W. Madison, Forest Park)
1409 Milwaukee Ave.
4056 W. North Ave.
2640 Milwaukee Ave.
3150 Sheridan Road
4047 Milwaukee Ave.
1627 Belmont Ave.
3323 Lawrence Ave.
6801 Sheridan Road
4859 Lincoln Ave.
725 Main St., Evanston
4031 W. Madison St.
5427 N. Clark St.

WURLITZER

PIANOS—ORGANS—HARPS—MUSICAL INSTRUMENTS

329 SO. WABASH

PHONE WABASH 1500

STORES OPEN EVENINGS UNTIL 9 O'CLOCK
1925 W. Garfield Blvd.
1822 E. 79th St.
1104 S. Halsted St.
7324 Cottage Grove
606 W. 26th St.
6451 S. Halsted St.
7713 S. Halsted St.
2237 E. 71st St.
(230 E. State St., Hammond, Ind.)
3300 Roosevelt Road

FULL LINE OF WURLITZER INSTRUMENTS AT ABOVE ADDRESSES

Let Your Christmas Check buy a life-time of Musical Happiness!

You are again offered these big after Christmas specials. Every one a guaranteed bargain. Use your Christmas money tomorrow to buy a life-time of musical happiness. Whether it be a Piano, Radio or any other musical instrument you can always depend on Wurlitzer, the world's largest music house, for greater values! Buy now in time for that New Year's party. Special low terms.

A Few More of These Special 1927 Model

Combinations

Radio-Phonograph

The biggest "buy" in Chicago if you want the very best in a radio and phonograph combination. A few more can be delivered in time for New Year's—order tomorrow! Step in for demonstration—compare with combinations offered at $500.

$250

Practically ½ Price

Radio-Phonograph

Six-tube, single dial—easy of control. Unusually selective. Full light socket control. Set is completely copper shielded, which eliminates all disturbances. Never before a high-grade combination priced so low. The equal of combinations priced at $600.

Very newest improved phonograph. Heavy duty double spring motor. Metal diaphragm reproducer. Non-angle long arm. Extra large tone chamber. Large compartment for records. You will marvel at the wonderful tone!

TERMS

$1.75 A Week

100% Guaranteed

Six Tube Console Radio

Plug in Your Light Socket

The Original Console Complete,

ONLY

The light socket operation is only one of the many important features of this popular Radio. It's the only genuine 6-tube Wurlitzer Console Radio. Don't be misled! Will there be one in your home New Year's Day?

$115

Regular $250 Value

Equipped with the famous Utah power unit—1927 model. Something new! 2 "B's," "A" power unit, 6 tubes, etc.

Terms This Week

Only $1.75 A Week

New Electric Grand Piano

The greatest value ever in a new electric grand. Priced regularly at $1400. It reproduces exactly the playing of the world's great pianists. Simply touch the button.

$895

Regularly $1,400

2½ Years to Pay

New Model Baby Grand

Over 100 of these fine new grands were delivered Christmas week—a wonderful value. A limited number again offered at the special price of only $440. Trade in your old piano as part payment.

$750 Value

$440

2½ Years to Pay

Special Bargains in Used, Demonstrators and Floor Sample Pianos

Upright Pianos Several Priced at **$40**

Player Pianos Several Priced at **$125**

Grand Pianos Several Priced at **$320**

Electric Grand Pianos Several Priced at **$595**

2½ Years to Pay

MAIL THIS COUPON TODAY

Wurlitzer, 329 South Wabash T-12-26

Send information regarding the instrument I have checked. No obligation.

☐ $250 Radio ☐ $115 Radio ☐ $895 Elec. Grand ☐ $440 Grand ☐ $125 Player

Name ..... Address .....

NATURE POURED OUT ITS WRATH ON U. S. IN 1926

Red Cross Report Shows Numerous Disasters.

Washington, D. C., Dec. 25.—(AP)—Nature unbridled this year the most destructive forces it has turned loose upon this continent in the history of the American Red Cross. This is the opinion of officials of that organization, who say that fires, winds and floods have concentrated their fury in a way that has set a new record.

Approximately 700 persons have been killed in the United States and hundreds injured, it was announced.

"September and October witnessed an unparalleled outburst of nature's wrath," a Red Cross statement today said. "During this period occurred the Florida hurricane, the worst disaster in the annals of Red Cross disaster relief since the San Francisco earthquake and fire; the Illinois river valley flood, the Kansas flood, the Iowa flood; two fires in Alaska, which destroyed whole villages; floods in Oklahoma, a tornado in Sandusky, O., the Cuban hurricane; as destructive as the Florida storm; a flood in Mexico and hurricanes in the West Indies.

"During October, Red Cross relief workers were caring for disaster victoms in eight different communities."

Tailor Leaves Electric Iron On; Shop Is Burned

Valparaiso, Ind., Dec. 25.—Leaving his clothing shop after eleventh hour Christmas rush and forgetting to disconnect an electric iron, Frank Harack, tailor, awoke early today to find his store destroyed by fire. The entire stock of suits and overcoats were destroyed.

GANGSTER CONVICTED OF EDITOR'S MURDER DEMANDS NEW TRIAL

Canton, O., Dec. 25.—[United Press.]—Efforts to obtain an ew trial for Patrick McDermott were planned here today and a motion will be filed on Monday before the auburn haired gangster is sentenced to life imprisonment for the shooting last July 16 of Don R. Mellett.

McDermott was found guilty by a jury Christmas eve of first degree murder for his part in the assassination of the crusading editor of the Canton Daily News.

The jury, composed of ten men and two women recommended mercy. This verdict left the court no alternative but to give the life sentence.

Judge Diehl, however, said he could not sentence a man on Christmas eve and said he would pass sentence on Monday.

Police Chief Gives Life to Save Woman, Children

Mandan, N. D., Dec. 25.—(AP)—Nels H. Romer, police chief, was instantly killed today, his life sacrificed in place of the lives of Mrs. Arnold Thiele and her four children. Romer visited the Arnold Thiele home unarmed in response to a call from neighbors that Thiele was running amuck. Romer was killed instantly by five bullets from Thiele's six shooter. Thiele then marched up the street, firing at two persons only to have the gun miss fire. He was captured by Sheriff Charles McDonald.

1,600 Visit Garfield Park Flower Show on First Day

Sixteen hundred Chicagoans passed part of their Christmas day in the city's tropics, the annual mid-winter flower show at the Garfield park conservatory. The show opened for a sixteen day run yesterday. Wandering among the 2,200 poinsettia plants from Florida, the yellow flax from India and the orchids from the Philippines, was like a stroll in far southern climes, many visitors said.

YANK GOOD WILL FLYERS SEE BULL FIGHT IN MEXICO

Eat Christmas Turkey at U. S. Embassy.

Mexico City, Dec. 25.—(AP)—Four of the United States army Pan-American goodwill flyers, who came to Mexico City by train from Tampico and Vera Cruz, witnessed a Mexican bullfight today and ate American turkey at the American embassy as part of their Christmas program.

One plane, the San Francisco, is at Vera Cruz; the others are at Tampico awaiting the arrival of spare parts from San Antonio. Their flight, it is expected, will be resumed next week.

Maj. Herbert A. Dargue, the flight commander; Capt. Arthur B. McDaniel, and Lieut. E. D. Weddington arrived here this morning from Tampico, and Capt. Ira C. Eaker came from Vera Cruz. Attaches of the embassy representatives of the Mexican government and numerous American residents met the aviators at the station and the flying men then proceeded to the embassy and presented their compliments to Ambassador Sheffield.

Greeted By Mexico's Ace.

[Chicago Tribune Press Service.]

Mexico City, Dec. 25. — When the American good will aviators headed by Maj. Herbert A. Dargue arrived at Mexico City this morning, having made the journey from Tampico by train, they were met by Maj. Pablo Sidar, premier aviator of Mexico.

Maj. Sidar is the young man who flew from Torreon, Durango, in the west central part of the republic, to Tampico, on the coast, in order to give an air welcome to the American flyers. He then accompanied Capt. Ira C. Eaker of the plane San Francisco to Vera Cruz. There, learning that other American aviators were en route to Mexico City by train, he flew from Vera Cruz to Mexico City. This over the mountain journey has been done only twice. Maj. Sidar broke the record for it.

Calles to Get Coolidge Greeting.

Maj. Dargue said that the failure of the American squadron to make the Vera Cruz hop was due to a burned out motor.

The flight will be resumed next Wednesday.

President Calles will receive the American flyers tomorrow. At that time Maj. Dargue will deliver a greeting from President Coolidge.

Mysteriously Stabbed by Poolroom Assailant

Joe Peres, 22 years old, 3232 South Des Plaines street, was stabbed and seriously wounded yesterday afternoon in a poolroom at 28 South Canal street. An unidentified man entered, cursed him and stabbed him twice in the breast. At the county hospital Peres said he did not know the man who stabbed him.

$4,367 FOR 5 OLD BOOKS FOUND IN A RUBBISH HEAP

[Chicago Tribune Press Service.]

PARIS, Dec. 25.—Five musty old books found in a clutter of castoff clothing, rubbish and broken crockery brought 110,000 francs [$4,367] at the sale of the effects of Mme. Marie Dutuit in the tiny village of Arques la Bataille, three miles southeast of Dieppe.

The books, which were discovered among the cobwebs in the attic of the impoverished woman's cottage, were identified as rare medieval manuscripts. They included a thirteenth century "Life of the Virgin," an illuminated manuscript upon velum of a fifteenth century "Hour Book," a rare edition of the famous "Romaunt de la Rose," with beautiful fifteenth century woodcuts, and two other sixteenth century manuscripts.

It is believed that Mme. Dutuit inherited the volumes and ignored their value.

Mrs. Williams, Descendant of 2 Presidents, Divorces

Omaha, Neb., Dec. 25.—(AP)—Mrs. Marthena H. Williams, grand-daughter of the late President Benjamin Harrison and great great grand-daughter of President William Henry Harrison, was granted a divorce in a district court here Friday from Henry A. Williams of Norfolk, Va. Mrs. Williams also is a grand-daughter of former Governor Saunders of Nebraska. Mrs. Williams spent a part of her babyhood in the White House, it was learned.

Youth, 21, Is Elected President of Railroad

Meridian, Miss., Dec. 25.—[U. P.]—George N. Neville, 21, was elected president of the Meridian and Bigbee railroad yesterday, succeeding his father, who resigned to devote his entire time to construction work on the road. Young Neville began at the bottom and has worked up. He is believed to be the youngest railroad president in the United States.

THE HUB

Henry C. Lytton & Sons

STATE and JACKSON—Chicago ORRINGTON and CHURCH—Evanston

★ ★ ★

Beginning Monday Morning at 8:30

After-Christmas Clearance

MAIN STORE—Sixth Floor EVANSTON SHOP—Second Floor

MOTHERS will recognize the important money-saving opportunities these decisive reductions present. Selections are unusually varied. Make it a point to be here early tomorrow sure.

Boys' and Youths' Overcoats

Lytton Hi $24.85 *Lytton Jr.*

Sold All Season Up to $35

THERE'S no need to tell you of the unusual qualities in these better lines of Lytton Hi and Lytton Jr. Overcoats—of their rich woolens and smart tailoring—everyone knows *that*. So! Such drastic price reductions will urge immediate selection to assure the biggest savings and best choice. All sizes.

Other Overcoats, Sold Formerly Up to $50, at $34.85

Lytton Hi Suits

All with Two Long Trousers $24.85 *Sold All Season Up to $35*

MANY of these Suits were just added to our stock—every one is styled and tailored from rich woolens typical of all Lytton Hi Suits. Unquestionably the greatest value of the season—a real money-saving opportunity.

Other Lytton Hi Suits Sold Formerly Up to $50, at $34.85

Lytton Jr. Suits

$14.85

Sold All Season Up to $25

A GREAT variety to select from in either 2 long or 2 golf trousers. Well made in the styles and patterns boys like. That's value!

Tom Thumb Suits

$14.85

Sold All Season Up to $25

IF he's 3 to 10 years old this Clearance Sale is mighty important news. Tom Thumb Suits with one long, one short trouser and vest.

Juvenile Overcoats

Sold All Season Up to $16.50

HUNDREDS of these smart, mannish little Overcoats in the double breasted models. Heavy, rich woolens and wool linings. Sizes 3 to 10. What a value—what a Sale! $10.85

Other Tots' Overcoats Sold Formerly up to $25, at $14.85

Boys' Furnishings Reduced

A Great Cleanup of Broken Lines, Soiled and Discontinued Numbers

OUR tremendous Christmas business left us with many small groups in each department which must be sold regardless of former prices. Shirts, Blouses, Handkerchiefs, Wool Sports Hose, Gloves, Leggings, Mufflers, medium and heavyweight Lumberjacks, Neckwear, Sweaters, Underwear, Sleepers and Flannelette Pajamas—a variety of desirable patterns and colors at sharply lowered prices.

Boys' Black and Tan Shoes, $3.85

Fine calfskin with storm welt. Sizes 11 to 13½ and 1 to 6. Values to $5.

Youths' Shoes and Oxfords, $5.85

Newest models, sturdy black or tan calfskin. Sizes 6½ to 8. Values to $7.

L. Friedman Furs

Downtown 301-305 N. Michigan Ave. South Side 310-312 E. Forty-seventh St.



27th January

FUR SALE

AN Annual Event that year after year women wait for and look to for genuine savings on their fur coats. This year's selection is more varied and larger than ever, and the price concessions, we are sure you will agree, are greater than in any previous sale.

Pony Coats *Leopard Trim, sizes 14, 16, 18*	$175
Silver and Golden Muskrat Coats *Brown Fox Trim, sizes 14 to 38*	$225
Raccoon Coats *Tomboy styles, sizes 14 to 38*	$300 to $425
Jap Weasel Coats *Self-trim, sizes 18 and 36*	$375
Men's Raccoon Coats *Sizes 36 to 46*	$300 to $450
Hudson Seal Coats *Krimmer trim, sizes 18, 36 and 38*	$250
Hudson Seal Coats *Barenduki trim, size 36*	$275
Hudson Seal Coat *Cocoa Ermine trim, size 18*	$275
Hudson Seal Coat *Kolinsky trim, size 38*	$350
Hudson Seal Coat *Baum Marten trim, size 36*	$375
Black Caracul Coat *Tailored model, sizes 38 and 40*	$400
Cocoa Ermine Coats *Baum Marten trim, sizes 36 and 38*	$595
Platinum Caracul Coat *Platinum Fitch trim, size 18*	$700
Cocoa Ermine Coat *Cocoa Fox trim, size 36*	$750
Beige Caracul Coat *Fox trim, size 36*	$750
Beige Caracul Coat *Baum Marten trim, size 38*	$750
Platinum Caracul Coat *Platinum Fox trim, size 38*	$750
Platinum Caracul Coat *Moire Quality, Baum Marten trim, size 36*	$800
Brown Caracul Coat *Mink trim, sizes 18 and 38*	$800
Grey Caracul Coat *Moire Quality, Baum Marten trim, size 40*	$950
Brown Caracul Coat *Moire Quality, Baum Marten trim, size 36*	$950
Natural Summer Ermine Coat *Baum Marten trim, size 36*	$950
Natural Summer Ermine Coat *Self trim, Size 40*	$950
Black Caracul Coat *Moire Quality, Baum Marten trim, size 40*	$1000
Mink Coats *Choice Quality, sizes 36 and 38*	$1500
Imported Broadtail Coat *Baum Marten trim, size 38*	$1650

Above is just a partial list of the many fine quality Fur Coats, considerably marked down in this great January Sale

★ ★ ★ ★

A Special Group of White Ermine Wraps and Coats especially Suited for New Year's Eve

25% Reduction

L. FRIEDMAN

301-305 North Michigan Avenue
Just South of Link Bridge

South Side Store
310-312 East Forty-seventh Street
At the Elevated Station

TWENTY-SEVEN YEARS OF CONFIDENCE

CHICAGO

The City of Beautiful Theatres



has

Consumers SERVICE

AMONG the many things for which Chicago is justly famous are its beautiful theatres. Magnificent palaces of pleasure, they light up the night-life of the busy Loop district and mark the centers of activity in the suburbs and outlying neighborhoods.

Consumers Company furnishes a good part of the building material and coal with which these theatres are constructed and heated, just as it supplies the fuel and ice used in heating and refrigerating *hundreds of thousands of Chicago and suburban homes.*

With modern handling facilities and distributing yards and plants throughout the Chicago district, Consumers Company offers *you* the utmost in *quality* and *service.*

Back of every Consumers product is an unconditional guarantee of Quality, Full Weight and Satisfaction. "Every ton must satisfy or we remove it and refund your money."

Buy Your Coal on Approval

Consumers Company

COAL - COKE - ICE - BUILDING MATERIAL

THERE'S A CONSUMERS YARD IN YOUR NEIGHBORHOOD

SOL BLOOM AGAIN ASKS FORD FOR FACTS ON JEWS

"Prove Charges or Admit You Can't," He Says.

[Chicago Tribune Press Service.]

Washington, D. C., Dec. 25.—[Special.]—Representative Sol Bloom (Dem., N. Y.), in a personal letter to Henry Ford made public today, has challenged the automobile manufacturer "as a good citizen" to substantiate charges that the federal reserve system is dominated by "international bankers."

Mr. Bloom has already demanded a congressional investigation of the Ford charges and in pressing for early consideration of a resolution to authorize the quiz has suggested that Ford be summoned to appear before the house rules committee.

The letter to Mr. Ford is based on a hope, Mr. Bloom explained, "that a request addressed directly to yourself may serve to expedite an investigation which certainly is needed if the federal reserve system is under such control as you assert."

"Proof!" He Demands.

"Our government's finances should be entirely free from any vestige of alien domination, regardless of individualities, of race, country, creed, group, or any other affiliations," declared Mr. Bloom in the letter. "If it is proven that our financial system is internationally controlled, I shall resent it as deeply as yourself."

"International control obviously does mean, at least in part, alien control, inasmuch as internationalism cannot possibly be all American. Every American will agree that there should not be the slightest suspicion of any but all American influences in control, or even partial control, of the federal reserve system. I, as an American, concur highly in this sentiment."

"An accusation is not proof," the letter asserts. "I by no means disregard your indictment. But the proof? Is it too much to ask you, as a good citizen, to bring it into court, to lay it before congress, the people?

Points to Harm Done.

"If you have these facts, you owe it to your reputation as 'chronicler of the neglected truth' to present them before congress.

"If, on mature consideration, you feel that you have charged more than you can substantiate, it is against the part of the 'chronicler of the neglected truth' to admit it."

The letter reminds Mr. Ford, that as a nationally known figure, once mentioned as a presidential possibility, he speaks "with a voice of too much authority to make such a charge without producing a deep impression" and asserts that the charge already has raised suspicion or uncertainty in many minds which will do great harm unless the accusation is either disproved or substantiated.

FIVE DIE FROM GAS IN NEW YORK ON CHRISTMAS

New York, Dec. 25.—[Special.]—Five persons, one woman and four men, died from illuminating gas poisoning today. Four were found dead in their apartments; one died in Bellevue hospital.

With her Christmas dinner ready, except the potatoes, which were boiling on the gas stove, Mrs. Helen F. Schoen, 47, lay down in an adjoining room to rest until her grown son, Joseph, came. Joseph found his mother dead on the floor of the gas filled apartment. While she dozed, the pot of potatoes had boiled over, extinguishing the gas light.

Barney Rothaub, 73, and William Schwaner, 25, maintained bachelor quarters in a three room flat. At noon tenants in the building traced gas odors to their door. They broke in and found both dead in bed in adjoining rooms.

Neighbors found Frank Traffickany, 61, in a tightly shut room. His German police dog also was dead. Gas flowed from an open jet. Arthur Ranous, 59, and Ruis Deir, 68, were the other victims.

Arrest Boy, 15, as Slayer of His Brother-in-Law, 41

Belleville, N. J., Dec. 25.—(AP)—A fifteen year old boy, Louis Sarno, today was in custody charged with the murder of his brother-in-law at a family Christmas party late last night. The brother-in-law, Samuel Penentti, 41, appeared at midnight at the home of Benjamin Penentti, a cousin, and attempted to force his way in. He almost bit off one of Benjamin's finger, and then turned on the boy, who shot him.

SALESMAN WANTED

The salesman whose services we are seeking is a high grade man, with a good personality, of substantial character, probably employed at the present time but sincerely anxious through hard work and intelligently directed efforts, to improve his position and opportunities for the future.

To such a man we offer an opportunity to become associated with an established high class firm in a permanent business that is growing. The business requires a man able to secure and hold the attention of people of considerable means.

The remuneration does not run into fantastic figures but is commensurate and will appeal to the type of man we want.

Advertising or insurance experience we would consider good training.

Give complete information as to your qualifications, age, etc.

Members of our staff know of this advertisement.

Address C B 318, Tribune

40% 50% 60% OFF
All Our Fur Coats, Cloth Coats, Frocks and Gowns Will Be Sold Regardless of Cost!

GREENE'S

230–234 South Michigan Boulevard
HIGH QUALITY MERCHANDISE — NO EXORBITANT PRICES
Near Jackson Boulevard

Former Selling Prices are Entirely Forgotten in This ENORMOUS SALE

FINAL 1926 CLEARANCE

The sale of sales—the year's great climax . . . . starting tomorrow every high type garment in the house is sacrificed. The important thing is to come as early as possible.

Tomorrow will bring great savings to every woman who comes into this store. We are determined to dispose of everything . . . to start the New Year with a clean slate. YOU BENEFIT!

You will appreciate this marvelous opportunity of securing

Dependable High Type Michigan Boulevard **FUR COATS** *At less than Actual Cost*

$175, $200, $250 Fur Coats—For Final Clearance



Caracul Paw Fox Collar ~~$195~~ $87

$87

Marmink, Muskrat, Kid Ermine, Mendoza Beaver, Kid Caracul, Pony, Caracul, Steinlite, Northern Seal, Leopardine

114 Gorgeous Fur Coats at 50c on the dollar

$250 Russian Pony, Beaver trimmed	$100.00
$245 Krimmer Caracul, Tailored and trimmed	$115.00
$295 Northern Seal, Fox collar and cuffs	$145.00
$500 Russian Squirrel, Plain and Fox trim	$245.00
$550 Hudson Seal, Mink trimmed	$275.00
$595 Jap Mink, Fox trimmed	$285.00

FROCKS | COATS

890 Dresses of Rare Beauty For Final Clearance at

$8.75

Values to $29

Because of its vast purchasing power and direct style connections, Greene's can offer these $25 and $29 Frocks and take a loss to clear them at $10. There are frocks for every occasion; materials and modes of the highest type.



This Frock $8.75

462 Cloth Coats—Richly Fur Trimmed—Sacrificed at

$25

Values to $85

462 Coats . . . the most beautiful styles and models; new Blue, Gray, Green, Red, Black, Tan and Brown. Every coat exquisitely trimmed with either Fox, Beaver, Wolf, Squirrel, Muskrat.



Venice Wolf Trim $25

HIGH-TYPE FROCKS SACRIFICED

$39 Frocks Reduced to **$13.75**

A charming group of ultra smart frocks of the finest type for every occasion. Flat crepe, georgette, satin, cloth and jersey in all sizes and modes.

$55 Frocks Reduced to **$22**

An entrancing assembly of EVENING GOWNS. Georgette, beaded, chiffon, lace trimmed and satin. Astounding opportunity to pick up a real bargain.

FUR TRIMMED COATS SACRIFICED

$110 Coats Reduced to **$40**

Many of the season's most superb fur trimmed coats. In most cases the price represents less than the cost of the fur trimming.

$135 Coats Reduced to **$50**

Description cannot do these coats justice; only the finest woolens as well as the most resplendent furs. Amazing values!

FROCKS — Slightly Soiled, Window Display, Many Beautiful Models — **$5** — *Values to $29*

MILLINERY — Final Clearance VELOURS, FELTS—SILKS, New Styles, All Colors — **$2.50** — *Values to $10*

SPORTS COATS — Wool fabrics modeled on the most swagger style lines. FUR TRIMMED. — **$15** — *Values to $39*

Fur Trimmed Models that strike a smart note of charm. — **$10** — *Values to $29*

WOMEN'S PARTY BACKS BILL FOR "EQUAL RIGHTS"

Demands Full Suffrage for Filipino Women.

Washington, D. C., Dec. 25.—[Special.]—Agitation by the national women's party for the passage of the so-called "equal rights" amendment to the constitution now pending in congress has changed the trend of thought in this country and abroad turning the current from the principle of protection for women toward the principle of equality, according to the annual report of Mrs. O. H. P. Belmont, president of the party.

During the last year, Mrs. Belmont reports, the party has been active in behalf of bills it caused to be drafted and introduced in congress to protect the citizenship rights of American women marrying foreigners and to give women in the District of Columbia jury service and rights in common with male citizens.

Suffrage in Philippines.

The next step of the party, according to Mrs. Belmont, will be the introduction of bills granting full suffrage to the women of the Philippines and Porto Rico.

The party has also endeavored to assist qualified women regardless of party lines to secure appointive offices and to gain seats in congress, in state legislative bodies and in local government bodies. One of its national officers, Miss Jessie Dell of Georgia, has been appointed United States civil service commissioner, the highest position ever held by a woman under the federal government, and another national officer, Miss Gail Laughlin, of Portland, Me., was recently elected to the Maine legislature.

Single Moral Standard.

Mrs. Belmont's report calls attention to the campaign of the women's party for a single moral standard admitting men and women foreigners to this country and in the treatment of women offenders by the courts, for the rights of married women to keep their own names on passports, in obtaining copyrights, as government employes and as teachers, and for the promotion of women to positions of equal authority and salary with men wherever government funds are used.

Among its assets, according to the report the national women's party now possesses a national headquarters adjacent to the national capitol in Washington valued at nearly $750,000, a feminist library which is believed to be the most complete of its kind in the world, and the beginnings of a feminist art gallery consisting of marble statues of the three suffrage pioneers—Lucretia Mott, Elizabeth Cady Stanton and Susan B. Anthony.

SENATE PAGES GIVE DAWES A PIPEFUL



Page boys of the United States senate, with Vice President Charles G. Dawes (in center), smoking his trusty pipe. Also the Christmas present the boys gave Mr. Dawes, a gigantic pipe, in the bowl of which were notes telling him the solution of his senate problems. [Pacific and Atlantic Photo.]

GIRLS ROBBED OF GEM, CASH AFTER CHRISTMAS PARTY

Season's greetings were amiss early yesterday at the encounter of two pretty sisters with three holdup men. Miss Alice Marholz, 23 years old, 4439 North Monticello avenue, and her sister, Irma, aged 16, had attended a Christmas party at the home of Viola Schmitt, 2172 Wilson avenue, their brother a fiancée.

After a merry evening the girls drove home alone. While putting their car away a trio of bandits approached and took a $500 diamond ring and $30 from Alice. Irma lost $30, part of a Christmas gift from her father.

"It may be a horrid thing to say, but I hope this is the last 'merry Christmas' for those bad men who robbed us," Alice said.

Hungarians Negotiating for Loan from Rothschild's

[Chicago Tribune Press Service.]

BUDAPEST, Hungary, Dec. 25.—The director of the Rothschild bank of London has arrived at Budapest to discuss the loan of £1,000,000 (about $5,000,000) to the Hungarians for building purposes. The bank representative already has negotiated with the mayor and president of the Hungarian credit bank.

ARGUMENT OVER CHRISTMAS TREE LEADS TO KILLING

Pittsburgh, Pa., Dec. 25. — (AP) — A quarrel over the proper trimmings for a Christmas tree led to the slaying of Timothy Murphy at the home of Tony Diamond here. Diamond surrendered to police today after detectives had made an all-day search for him.

Murphy, Diamond and a third man were trimming the family Christmas tree when a disagreement arose and Murphy was ejected from the house. Diamond was said to have followed Murphy and the latter was found a few moments later with a bullet wound in his back. The shooting occurred late last night.

Wisconsin Ranches Kill 6,165 Foxes for Fur Sale

Rhinelander, Wis., Dec. 25.—[Special.]—The annual slaughter of foxes at Fromm Brothers' fox ranch in the town of Hamburg has been completed. A total of 6,000 foxes were killed while 165 more were killed at neighboring ranches. The pelts, which are in prime condition, will be offered for sale at the New York fur auction Jan. 31. Within recent years fox farming has developed into an important industry in upper Wisconsin.

MACHINE GUN BANDITS GET $20,000 IN RAID

New Orleans, La., Dec. 25.—[U.P.]—Five men, armed with a machine gun, revolvers and sawedoff shotguns, early today entered the poker and social club of "Joe Mandot," in the heart of the city, lined up twenty-two white men, and escaped with cash and jewelry valued at between $15,000 and $20,000. The holdup occurred about 4 a. m. The police said they had a good description of the men.

U. S. Dismisses Complaint Against Chicago Store

[Chicago Tribune Press Service.]

Washington, D. C., Dec. 25.—[Special.]—The federal trade commission has dismissed its complaint against the Grand Rapids Furniture company, retail furniture dealers of Chicago, on the ground that the commission has no jurisdiction, because of lack of interstate commerce. The company was charged with having falsely represented itself as a manufacturer of furniture at Grand Rapids, Mich., and with having falsely represented that it sold such furniture to the public at manufacturer's prices. Commissioner Nugent stated that he would file memorandum in dissent.

3 MORE U. S. OIL COMPANIES BOW TO MEXICAN LAW

"Penn-Mex" Seeks O. K. on Vera Cruz Lands.

Mexico City, Dec. 25.—(AP)—The Tampico officers of the Penn-Mex Fuel company, one of the large foreign oil companies, operating in Mexico, the newspapers say, have received instructions from Pittsburgh headquarters to accept the new petroleum and land laws unconditionally and apply for concessions confirming the company's Mexican holdings acquired before 1917.

The department of industry and commerce announced the Maryland oil interests have accepted the new regulations. At the same time, the Richmond Petroleum company, a subsidiary of the Standard Oil company of California, which the department of commerce announced had applied for ratification of its holdings, declared that its application relates only to holdings acquired since 1917.

Various companies are applying to the Mexican government for confirmatory concessions of certain properties.

Pittsburgh Man Explains Action.

Pittsburgh, Pa., Dec. 25.—(AP)—Officers of the Penn-Mex Fuel company, local corporation with extensive property in the state of Vera Cruz, Mexico, said today they had instructed Tampico representatives to apply for concessions confirming the Mexican holdings, acquired by the company since 1917, in accordance with the new petroleum and land law.

This action, according to L. W. Young, director and former president, does not imply unqualified approval of the concession act, but merely an attempt to comply with the law by filing of an application to determine the nature of the concession.

No Definite Offer From Mexico.

The Mexican government, Young said, so far had not made any definite offer to the various foreign companies adding that it was unclear to the foreign oil interests whether the government intends to grant the land to its present holder or to deprive them of it.

The Penn-Mex Fuel company owns between 50,000 and 100,000 acres, all in the state of Vera Cruz.

Albania Puts 50 Per Cent Tax on Imported Goods

ATHENS, Greece, Dec. 25.—The Albanian government has imposed a supplementary 50 per cent tax on goods from countries not having a commercial agreement with Albania.

MAYOR GETS HIS TIE QUOTA AND THINKS IT'S O. K.

Men whose Christmas packages contained the usual necktties and handkerchiefs found a spokesman yesterday in Mayor Dever. The mayor received his share of them, but refused to be discouraged. "They are all nice," said he.

The mayor's Christmas tree also bore a silver set of the Louis XIV period, presented to him and Mrs. Dever by members of his cabinet. Dozens of other gifts from friends were stacked under the tree. There were so many boxes of cigars that he may have to give some of them away, Mr. Dever said.

The mayor is passing the Christmas week end quietly at home. Asked the daily question, "Will you run again?" he replied: "I wish I knew myself." He has indicated that a definite announcement will be forthcoming this week.

Great pre-inventory clearance in

MANDEL BROTHERS' MEN'S SHOPS

Overcoats and two-trouser suits, $33 and $40

Broken lots; but every wanted style for men and young men.

Half to third below regular

Hundreds to choose from, but not all sizes in every style. Some imports included



Three hundred winter overcoats reduced to $50

Of choice British woolens. For men and young men. Fashionable patterns and a real saving.

Clearance of hats, 3.85

Broken lots of fine hats we must move before inventory—hence the low price. All sizes—styles—finishes—weights—all worth much more.





Ties, 1.15, 1.85, 2.65

Imported and domestic silks

A special lot of hand-tailored scarfs which arrived too late for Christmas selling, also broken assortments in a wide choice of colors and patterns at decided reductions.

Mufflers now 1.65

Imported Scotch wool in college stripes or club checks with fringed ends. Very attractive.



Every broken lot—every article slightly mussed in the Christmas rush—priced for instant selling

1.55, 2.35-*Shirts*-2.95, 4.95

Including broadcloth, silk and madras; neckband, collar to match and collar attached styles. Every favored pattern and plain white. These are extraordinary values.

Union suits at 1.55

Long sleeves, ankle length, medium weight strong cotton. Sizes 36 to 46. Suit, 1.55 (or three for 4.50).

Or union suits of cotton and worsted mixed. Heavy or medium weight. Very warm and long wearing. Fine for outdoor men, 2.65.

Hose, 55c and 95c

Imported and domestic wool, silk or lisle. Patterned and plain.

Save on pajamas

Reduced to sell out tomorrow without fail. A wide assortment—wide price range: 1.15 to 4.95.

First and second floors, Wabash

Announcing the

WINNERS of RUSNAK BROS.

$10,000 Slogan Contest

"RUSNAK'S Furniture Cuts the Cost of Comfort" took first prize and won a $1,000 four-room outfit for Thomas R. Wilson. More than 78,000 slogans were received from all parts of the United States and Canada. We are only sorry that we can't award 78,000 prizes. We wish to thank all these people for their splendid support in this contest. All the slogans were thoroughly considered by the judges, Judge Joseph Sabath, Chief Justice of the Superior Court; Wilson Smith, Vice Pres. Cribben and Sexton Co., and J. L. Schnadig, Vice Pres. Pullman Couch Co.

1st Prize THOMAS R. WILSON, 5585 W. Lake St.—$1,000 four-room outfit.

2nd Prize TILLIE GRONEMAN, 4547 N. Kostner Ave.—$750 ten-piece Solid Walnut Dining Room Suite.

3rd Prize J. L. COX, 3328 Wesley Ave., Berwyn, Ill.—$400 four-piece Walnut Bedroom Suite.

The following are also winners and will receive valuable prizes:

4. B. Lewison, 415 W. Chicago Ave.
5. Mrs. Nellie Wheaton, 7854 S. Ashland Ave.
6. Mrs. A. Koshner, 1945 Evergreen Ave.
7. Walter J. Stephens, 7410 N. Rogers St.
8. Mrs. Frank J. Ryan, 748 S. Sacramento Blvd.
9. L. Hansen, 1830 N. Latrobe Ave.
10. J. Polasik, 3947 Cortland St.
11. Mrs. W. R. Sieverth, 4726 N. Kilbourn Ave.
12. Michael J. Lyons, 1542 W. 62d St.
13. Belle T. Neirry, 7808 Emerald Ave.
14. T. G. Devaney, 1305 S. 36th St., Omaha, Neb.
15. W. H. Henderson, 54 Blackfriars St., London, Ont.
16. Jeannette Reinin, 3126 Cortland St.
17. Julia Rowney, 2585 N. Drake Ave.
18. Helen Bee, 4184 Clarendon Ave.
19. C. V. Carter, 952 Capitol Ave., Atlanta, Ga.
20. John J. Halloran, 3345 Lexington St.
21. Mrs. Mildred Goldstein, 6917 Crandon Ave.
22. Otto H. Drewes, 3736 N. Hermitage Ave.
23. E. Reis, 4965 Lake Park Ave.
24. Beatrice Lewis, 932 Margate Terrace.
25. H. Carle Peterson, 1749 Wallen Ave.
26. Denis Segrue, 3712 W. 22d St.
27. Mrs. Eleanor M. Conby, 4909 N. Ashland Ave.
28. J. M. Smialek, 1620 W. Erie St.
29. Mary Sowka, 3622 Christiana Ave.
30. Mrs. Harry C. Clausen, 4310 N. Hoyne Ave.
31. F. J. St. Denis, 5925 S. Hermitage Ave.
32. James H. Clark, 54 Hampton Pl., Hinsdale, Ill.
33. Mrs. Jessie M. Tonks, Pine Manor, 49th and Pine Sts., Philadelphia, Pa.
34. Mrs. C. Elson, 4875 N. Paulina St.
35. Madeleine Likoser, 4832 Hutchinson St.
36. W. J. Hall, Hurley, Wis.
37. Walter M. Wood, Portsmouth, O.
38. Mrs. C. F. Lewis, Monmouth, Pa.
39. Mrs. F. C. Gibson, Anoka, Minn.
40. D. MacVicar, Cochrane, Ont., Canada.
41. Mrs. A. W. Person, Fairmount, Neb.
42. R. L. Scott, Irwin, Mo.
43. Mrs. C. Barrow, 4864 Newport Ave.
44. Sgt. Mike Naughton, 3343 Lowe Ave.
45. Mrs. M. F. Barry, 8625 S. Ada St.
46. Mrs. W. E. Berthoff, 7457 Bennett Ave.
47. R. A. Larsen, 2818 N. Springfield Ave.
48. Lottie Gibson, 2839 Armitage Ave.
49. Raymond Mertz, 4937 Armitage Ave.
50. Chas. Broad, 537 N. Albany Ave.
51. A. C. Herget, 6426 Carpenter St.
52. Mrs. Della Cannon, Kouts, Ind.
53. Beatrice Calcott, 5934 S. Stewart Ave.
54. Mrs. G. Kordik, 3517 N. Lavergne Ave.
55. Mrs. Mabel Rosenkranz, Hutchinson, Minn.
56. J. A. Halasz, 642 E. 74th St.
57. Albertina Kasper, 2838 W. 22d St.
58. Mrs. Rose Wenzel, 3014 S. Kostner Ave.
59. Lillian M. Sandblom, 2969 Humboldt Blvd.
60. Thos. J. Connell, 5134 Concord Pl.
61. E. N. Coster, 4531 N. Mozart St.
62. Fannie May, 6811 Cornell Ave.
63. Maurice F. Flynn, 4751 W. Jackson Blvd.
64. Mrs. E. E. Paddock, 205 Washington Blvd., Oak Park.
65. Lilla P. Hodous, 5819 W. Walton St.
66. John P. Bernard, 1836 S. Spaulding Ave.
67. F. H. Du Mez, 3017 Schubert St.
68. Walter E. Thiel, 5230 W. Kinzie Pkwy.
69. J. A. Becker, 3210 Arlington St.
70. Tean Cramer, 310 12th Ave., Green Bay, Wis.
71. Edw. F. Miller, 3509 W. Huron St.
72. Earl G. Brown, 27 S. Ashland Blvd.
73. Mrs. F. Whitehead, 2659 N. Spaulding Ave.
74. R. E. Murphy, 9623 Forest Ave.
75. Mrs. Rose M. Crossen, 4926 Rice St.
76. R. T. Solberg, Brooten, Minn.
77. David Cohen, 2724 Crystal St.
78. Chester A. McCormick, North Judson, Ind.
79. Lillian Salavitch, 2114 N. Spaulding Ave.
80. Theodore Roth, 1917 Evergreen Ave.
81. Eleanor Sullivan, 3413 Drummond Pl.
82. Mrs. F. G. North, 3916 Byron St.
83. Mrs. Daniel Dugan, 2408 W. 66th St.
84. G. E. Trainer, 433 W. Garfield Blvd.
85. Beatrice Lyons, 117 N. Lavergne.
86. A. H. Boser, 859 S. Clinton St., Syracuse, N. Y.
87. J. Manson McEachran, 206 N. Bailey St., Cheboygan, Mich.
88. Sigrid M. Johnson, 1511 N. Lockwood Ave.
89. Edna Curley, 1939 S. Turner Ave.
90. Mrs. Frank B. Irvin, 1542 N. Central Park Ave.
91. B. E. Isley, E. C. Glass High School, Lynchburg, Va.
92. Mr. and Mrs. W. E. Lowry, Boxholm, Ia.
93. H. O. McCabe, 211 N. Long Ave.
94. Berdie Graham, 219 S. Wood St.
95. Mrs. E. M. Rinder, 221 N. La Porte Ave.
96. Mrs. A. Anderson, 4711 N. Drake Ave.
97. Mrs. Carl Hagge, Strawberry Point, Ia.
98. Mrs. Chas. A. Myers, 1044 South East Ave., Oak Park.
99. Mrs. G. W. Jacques, 1343 S. Kolin Ave.
100. Mrs. W. O. Fraser, Baird, Tex.

Here Is the Prize Winning Slogan

RUSNAK'S FURNITURE CUTS THE COST OF COMFORT

4 Big Stores

2646-54 W. North Ave.

1393-5 Milwaukee Ave.

501-11 N. Cicero Ave.

839-45 W. 79th St.

CHICAGO SCHOOL HISTORY TRACED BACK 116 YEARS

First Teacher Here in 1810, Official Finds.

Another phase of Chicago's development, its public school history, has been traced back to the first gathering of students from the lake shore marsh lands under the first school man of the bailiwick, Robert Forsythe. The history is brought down to October, 1926, the date of the opening of the most modern education plant in the city, the Roger Sullivan Junior High school.

From the city's libraries and the historical society, from the records of the Chicago Title and Trust company, and from the recollections of old settlers, Frank K. Gerty, inspector of school property for the board of education, reconstructed his saga of reading, writing and arithmetic in Chicago. The results of the research are included in the business manager's annual report.

Based on Law of 1787.

"To be conventional, a real estate report should show nothing but the legal description, prices, etc., but we could not resist the temptation to call attention to some of the factors that have influenced the Chicago public school system," writes Mr. Gerty.

"In the ordinance of 1787 under which Massachusetts and New York ceded their rival claims to the Chicago territory to the United States," the historian points out there was a provision that "schools and means of education shall be forever encouraged" by the population of the ceded territory.

"By the enabling act of 1818, section 16 in every township was set aside for the use of schools."

"Article VIII. of the constitution of 1870 makes it obligatory on the general assembly to provide a thorough and efficient system of free schools whereby all children of the state may receive a good common school education."

First School in 1818.

"It is generally accepted that the first school in Chicago was conducted by Robert Forsythe in 1810 and that in 1816 William Cox conducted a school at Michigan and Pine streets. There is also evidance that one Stephen Forbes taught a school near Michigan avenue and Randolph street in 1830 and that John Watkins had a school on the north side near Wolfs point in 1831."

These schools were private and limited, but they formed the seed from which sprang Miss Elisa Chappel's school in 1833, supported partly from the public funds, Mr. Gerty states.

"The first action towards organizing a public school system," he writes, "was in 1835, when Chicago was divided into four districts. Two years later, when Chicago became a city, the public school system was fairly launched by the election of ten inspectors and the appointment by the city council of a committee on schools and the organization of the city into six districts and later into ten.

31 Schools Survived Fire.

In 1856 there were eleven elementary schools and one high school in the city, according to Mr. Gerty's records. Then in the records are listed thirty-one schools, constructed from 1855 until the time of the fire in 1871, that are still partially intact and are known by their original names.

The first president of the board of education, then known as school inspectors, was William Jones. He served from 1840-1843. The first vice president was Philo Carpenter, 1853-'54; the first clerk, Shepherd Johnson, 1857-'94; the first secretary, Isaac N. Arnold, and the first superintendent with a salary of $1,500, John C. Dore, 1854-'56.

AUTO KILLS MAN ON HIGHWAY.

Sterling, Ill., Dec. 25.—[Special.]—Nels Nateen Van, Morrison, Ill., was killed last night when struck by an automobile as he trudged along the Lincoln highway three miles from here.

UNLOCKS SECRETS OF VOICE-MECHANISM BY NEW PHOTOGRAPHS

Columbus, O., Dec. 25.—(AP)—Photographing of the interior human voice mechanism during the normal speech has been accomplished for the first time at the Ohio State university here, by Prof. O. Oscar Russell, it was revealed today.

Professor Russell declared he is convinced, as a result of the photographs, that many previously conceived theories regarding the voice will have to be modified, if not revolutionized. Unlocking of vocal secrets, which may be expected to follow, he observed, may be felt in the radio industry, telephone, phonograph making, voice culture, teaching of languages, and teaching deaf mutes to speak.

Evidence is given in the first photographs, Prof. Russell declared, that the hyoid bone, at the base of the tongue, and the so called vocal cords, contrary to accepted belief, aid in producing the vowel sounds. That certain theories of voice teaching have been based on false premises, and that previous theories of what part the vocal cords play and what the function of vocal cavities is, will have to be modified.

Fascist Spying Drives Out 2 Italian Catholic Leaders

[Copyright: 1926: By the New York Times.]

GENEVA, Switzerland, Dec. 25.—Premier Mussolini's drastic measures against political opposition is leading to further flights from Italy. The former Catholic deputy, Guido Miglioli, yesterday crossed the Swiss frontier, near Chiasso, on foot while a deputy and priest, named Giardi from Milan, walked over the Bonnina pass, 800 feet high, through deep snow. Both left without passports, which the Italian authorities refused. Both said life was intolerable in Italy, owing to Fascist spying.

URGES INDIA TO GRANT SUBSIDY FOR AIR LINES

[Chicago Tribune Press Service.]

DELHI, India, Dec. 25.—Definite recommendations for the development of civil aviation in India are contained in a memorandum from the India air board on aerial transport, just published. The report says that Great Britain's inauguration of the imperial airship scheme forces India to declare its attitude toward air navigation, expressing the opinion that there is danger of the Indian aerial transport falling into the hands of foreign firms, which would oust Indian capital.

The report adds that the Indian government must subsidize the commercial air services. It insists that the capital be largely Indian, and lays down regulation for the employment and training of Indian pilots and personnel. It is pointed out that India's contribution to the imperial air route scheme is only $75,000, while Great Britain's share is $10,000,000.

The board recommends the immediate construction of a mooring station at Bombay and a survey for others at Calcutta, Rangoon, and Madras.

Britain Frowns on Indian Rajahs for Costly Tours

[Chicago Tribune Press Service.]

DELHI, India, Dec. 25.—Lord Irwin, India's governor general, just informed the maharajahs of India that the government disapproves of their annual trip to Europe, pointing out that the long absences of the rulers in foreign countries makes extravagant drains on the state resources and also entails the corruption of their administrations.

Condemn Three to Death for Leading Java Revolt

THE HAGUE, Dec. 25.—The Dutch Indian tribunal at Batavia, Java, condemned to death three leaders of the Java communist uprising, sentenced one to imprisonment for life, one for twenty years, and ordered all the other leaders deported.

AFTER CHRISTMAS SALE

ELECTRIC WASHERS

1/2 OFF

Your unrestricted choice of any re-built, sample or demonstrator in the house tomorrow and Tuesday at HALF OFF regular prices. An After-Christmas Clearance to reduce our stocks before January 1st inventory. All standard makes. See and compare!

FREE The Gift American Family Soap Praises with every Washer.

$1 DOWN ONE DOLLAR A WEEK

Special Bargains

Eden	$67.50	Rein	$97.50
Cataract	$82.50	Thor	$45.00
Federal	$45.00	Easy	$55.00
Bluebird	$57.50	Apex	$82.50

TAYLOR WASHING MACHINE CO. 17 East ADAMS ST. Between State St. and Wabash Av.

Open Evenings Till 8:30 Open Sundays Till 5:00

GROSSMAN'S

EVENING SLIPPERS



"GERRY"

$5.35

This dainty bit of evening footwear comfort and elegance affords positive proof of Grossman's underselling.

VARIETY IS UNLIMITED — IMPORTED GOLD AND SILVER KID — PAISLEY AND BROCADES.

OUR WHITE SATIN SLIPPERS—HAND TURNED SEWED SOLES — FINE QUALITY SATIN — TINTED TO MATCH ANY GOWN—NO EXTRA CHARGE FOR TINTING—225 SHADES TO SELECT FROM—GROSSMAN'S PRICE— $5.35

HOSIERY SHEER CHIFFON HOSIERY—SILK FROM TOP TO TOE—48 SHADES TO SELECT FROM—(3 PAIRS, $3.75) $1.35

LOOP STORE—16 E. RANDOLPH STREET NEAR STATE

4644 SHERIDAN ROAD
6335 S. HALSTED STREET
1360 MILWAUKEE AVE.
3216 LAWRENCE AVENUE
3222 LINCOLN AVENUE
3363 ROOSEVELT ROAD
911 EAST 63D STREET

"The HOME Should Come FIRST"

REVELL'S

A Large Store of the Home at WABASH and ADAMS

(A Business Editorial)

GOOD LUCK

All successful business men recognize "good will" as a definite value. The certain trend of "good will" is quality.

Christmas and New Year is a very appropriate time to express kindly feeling, especially for those who have had a measure of success. Some firms believe that every day of each year should be an occasion for thanks and appreciation.

Near the conclusion of a most satisfactory business year, we extend thanks and hearty good wishes to our friends and customers. May the good cheer of this holiday season enrich our relations, not only throughout the coming year but through all the years to come.

Copyright.

Furniture Bargains for All Your Rooms



3 Groupings of Odd Chairs

A. Grouping—Large wing chairs in mohair, and a good many in velour coverings, carved frames, reversible cushions. Your choice of this group..... 45.00

B. Grouping—This grouping consists of a large and varied selection of occasional chairs, a good many in solid mahogany frames and genuine mohairs, others in birch frames, mahogany finished, with tapestry personage patterns. More than twenty-five to choose from. Your choice..... 39.00

C. Grouping—Club chairs in mohair from discontinued and broken living room suites, removable spring filled cushions, carved frames, a good many in figured mohairs, some in plain and also jacquard velours. Your choice..... 35.00

For Your Bedroom

Colonial four poster bed in mahogany and gumwood, strong, durable and well finished. Twin or full size..... 19.75

Vanity dresser, full length dressing mirror, very fine construction and finish. Sale price..... 39.00

Louis XVI. Dresser, decorated and beautifully designed, an odd piece, greatly reduced..... 79.00

Three-Piece Bedroom Suites

Bed, dresser and chest of drawers, walnut finish..... 85.00
Bed, dresser and chest of drawers, walnut and gumwood..... 149.00
Early American 3-piece suite, bed, dresser and chest, walnut or mahogany and gum..... 129.00
Two tone gray enameled 3-piece suite—bed, dresser and chest..... 147.00
Bed, dresser and chest with hand painted decorations..... 162.00

For Your Dining Room

Charles II. dining room suite in all walnut, with beautiful inlay work. Buffet, china, server, table, five diners and armchair with frieze upholstered seats and backs. Sale price, 10 pieces..... 1400.00

Italian dining room suite in combination walnut and gumwood. Buffet, china, server, table, five diners and armchair with tapestry seats. Sale price, 10 pieces..... 259.00

Louis XIV. dining room set in all walnut. Table, five diners and armchair with blue figured hair cloth seats. Sale price, 7 pieces..... 169.00

Italian buffet in all walnut, 66 inches long. Sale price..... 89.00

Italian dining room set in all walnut. Table, five diners and armchair with tapestry seats. Sale price, 7 pieces..... 97.50

Louis XVI. buffet in brown mahogany. Sale price..... 100.00

Queen Anne buffet in combination walnut and gumwood, 54-inch length. Sale price..... 49.00

Italian china in all walnut Sale price..... 35.00

Italian china cabinet with wood panel, with large drawers, 49.00

Colonial china cabinet in genuine red mahogany..... 125.00

Italian server in combination walnut and gumwood..... 19.00

Occasional Pieces

Walnut Hutch cabinet. Sale price..... 75.00
Mahogany and gumwood magazine rack. Sale price..... 18.50
Walnut octagon table. Sale price..... 21.75
Mahogany and gumwood gateleg table. Sale price..... 16.75
Walnut Davenport table. Sale price..... 111.00
Mahogany and gumwood library table. Sale price..... 47.50
Walnut and gumwood library table. Sale price..... 23.75
Solid mahogany library table. Sale price..... 27.50
Walnut and gumwood living room table. Sale price..... 16.75
Mahogany and gumwood library table. Sale price..... 27.50
Solid mahogany end table. Sale price..... 5.75

For Sun Porch or Breakfast Room

3 piece reed suite, mulberry finish, loose cushions. Sale price..... 129.00
3 piece fiber suite, gold finished, tapestry covered, loose cushions. Sale price..... 120.00
5 piece oak breakfast set. Sale price..... 29.75
Walnut finished server. Sale price..... 19.75
Genuine walnut buffet. Sale price..... 59.75
Oak server. Sale price..... 29.75
Fiber Davenport, finished in blue, loose cretonne cushions. Sale price..... 42.00
Frosted brown fiber rocker or chair. Sale price..... 22.50
Reed floor lamps, dark blue finish. Sale price..... 17.00
Frosted brown bridge lamp. Sale price..... 19.75
Frosted brown chaise longue, covered with tapestry. Sale price..... 53.50
5 piece walnut decorated breakfast set. Sale price..... 95.00

For the Kitchen

Quick Meal Range, all porcelain, 18-inch right oven, with Lorraine regulator. Sale price..... 99.00
Quick Meal Range, all porcelain, 16-inch right or left oven, with Lorraine regulator. Sale price..... 97.00
Alcazar Range, all porcelain, in and outside, 16-inch left oven, with heat regulator. Sale price..... 99.00
Quick Meal Range, all porcelain, 16-inch oven at left..... 51.75
Quick Meal Range, semi-porcelain, left oven..... 48.00

Pre-Inventory SALE of Floor Coverings



Oriental Rugs

Former Price	Kind and Size	Sale Price
10.50	Ladic, 1.8x3.3	6.50
6.75	Anatolian, 1.7x2.9	4.75
18.75	Baluchistan, 2.2x4.2	15.50
22.50	Baluchistan, 2.4x4.6	16.50
18.00	Baluchistan, 2.1x3.5	14.50
24.75	Kabout, 2.6x4.0	17.50
22.50	Rare Varamin, 1.6x3.0	15.50
50.00	Ant. Bokhara, 2.7x4.6	32.50
22.50	Hamadan, 2.6x4.2	16.50
27.50	Kurd, 3.2x4.8	21.50
32.50	Baluchistan, 2.7x4.10	24.50
37.50	Lilahan, 2.8x4.0	27.50
62.50	Dozar, 3.7x6.8	47.50
55.00	Dozar, 3.6x5.11	42.50
47.50	Lilahan, 2.7x5.2	37.50
45.00	Lilahan, 2.7x4.8	34.50
195.00	Lilahan, 5.3x6.4	165.00
165.00	Lilahan, 4.5x6.7	145.00
295.00	Muskabad, 8.10x10.10	235.00
225.00	Turkish Carpet, 8.1x10.7	165.00
295.00	Arak, 8.6x11.4	245.00
185.00	Turkish Carpet, 5.10x9.7	125.00
325.00	Kemere, 7.11x11	265.00
225.00	Ouschak, 8.2x10.3	155.00
425.00	Fine Arak, 9.6x12.5	345.00
285.00	Mahal, 8.9x11.10	225.00
325.00	Arak, 8.7x12.0	255.00
795.00	Lilahan, 10.0x13.1	675.00
585.00	Fine Arak, 9.9x13.3	475.00
600.00	Lilahan, 10.2x12.10	485.00
650.00	Chinese, 9.10x13.6	450.00
785.00	Chinese, 9.11x17.0	565.00
650.00	Chinese, 8.0x17.0	495.00
375.00	Chinese, 9x12	265.00
310.00	Chinese, 8x10	215.00
215.00	Chinese, 6x9	165.00
165.00	Chinese, 5x8	110.00
125.00	Chinese, 4x7	85.00
110.00	Chinese, 4x6	75.00

Pre-Inventory Sale of American Rugs

Former Price	Kind and Size	Sale Price
150.00	Finest Worsted Wilton 9x12	120.00
138.00	Finest Worsted Wilton, 8.3x10.6	110.00
97.50	Finest Worsted Wiltons, 6x9	77.50
54.00	Finest Worsted Wiltons, 4.6x7.6	45.00
25.00	Finest Worsted Wiltons, 36x63	20.00
16.00	Finest Worsted Wiltons, 27x54	12.75
130.00	Worsted Wiltons, 9x12	98.50
120.00	Worsted Wiltons, 8.3x10.6	93.50
110.00	Royal Wiltons, 9x12	87.50
102.00	Royal Wiltons, 8.3x10.6	85.00
67.50	Finest Seamless Axminster, 9x12	58.00
62.50	Finest Seamless Axminster, 8.3x10.6	51.50
52.50	Seamless Velvets, 9x12	37.50
47.50	Seamless Velvets, 8.3x10.6	35.00
35.00	Seamless Velvets, 7.6x9	29.50
29.50	Seamless Velvets, 6x9	24.50
52.50	Seamless Axminster, 8.3x10.6	39.50
22.50	Seamless Axminster, 4.6x6.6	16.50
35.00	Seamless Axminster, 6x9	27.50
20.00	Fibre Rugs, 9x12	13.25
17.50	Fibre Rugs, 8x10	11.25
20.00	Reversible Grass Rugs, 9x12	14.25
17.50	Reversible Grass Rugs, 8x10	12.25
12.50	Reversible Grass Rugs, 6x9	9.00
12.50	Fibre Rugs, 6x9	9.00
8.50	Fibre Rugs, 4.6x7.6	6.50
8.50	Reversible Grass Rugs, 4.6x7.6	6.00
25.00	Wool Felt Rugs, 6x9	21.50
18.75	Wool Felt Rugs, 4.6x7.6	15.75
7.75	Oval Wool Felt Rugs, 30x72	6.00
6.85	Wool Felt Rugs, 36x63	5.25
5.50	Oval Wool Felt Rugs, 27x54	4.25

Pre-Inventory Clearance in the Curtain Department

Lace Curtains

Irish Point Curtains
Values to 6.00..... 3.00 pr.
Values to 10.00..... 5.50 pr.
Values to 12.50..... 7.85 pr.

Irish Point Panel Curtains
Values to 5.00..... 3.25 ea.
Values to 7.00..... 5.50 ea.
Values to 10.00..... 7.75 ea.

Fringed Net Curtains
Values to 6.00..... 3.85 pr.
Values to 6.75..... 4.50 pr.

Rayon Casement Curtains
Values to 7.85..... 5.85 pr.
Values to 12.50..... 8.85 pr.

Ruffled Curtains Grouped at 2 Prices
1.95 and 3.85
White, ecru and colors are represented, desirable curtains at remarkably special values. Values to 5.00

Drapery Materials
Rayon Fabrics 45 and 50 ins. wide.
Values to 4.50..... 2.75 yd.
Values to 5.00..... 3.85 yd.

Cretonne Valancing
Values to 85c at 35c yd.
Scalloped printed valancing. Especially desirable for bedroom or breakfast room decoration.

Table Linens
Pure linen breakfast cloths with napkins, 52x52 cloth, 6 napkins. Reg. value 5.00, Clearance, 3.95 set

Terry Bath Towels
Clearance Sale, 25c Each
Pure linen embroidered towels, clearance, each..... 85c
Pure linen Napkins, Damask patterns, unhemmed. Values to 8.00, at the dozen. 6.00

Rayon Stripe Bed Spreads, in colors, unusual style and value, 90x108, 72x108. The colors, blue, rose, orchid, jade gold and henna. Regular 9.85 values. Price, 7.75.

Wabash Ave. ALEXANDER H. REVELL & CO. Adams St.

CONSERVATIVES IN CANADA SEEK TO GAIN QUEBEC

French Fear the Loss of Their Language.

BY E. GEORGE SMITH.

[Chicago Tribune Press Service.]

Ottawa, Ont., Dec. 25.—The Conservative party in Canada, quite obviously from its tactics in the pre-Christmas session of the Canadian parliament, hopes to impale the King Liberal government upon the London conference pact, by which Canada is given practically complete independence in respect of its domestic affairs.



HUGH GUTHRIE, K. C.

The Conservatives will continue to berate the conference report in the house, ultimately press their objections to a division on the floor of the commons, and carry it before the electorate as a major reason for the defeat of the King administration when the next election rolls around.

The main strength of Liberalism in Canada lies in the province of Quebec (French Canada—from which anywhere from 55 to 60 Liberal members are regularly returned at each succeeding election. The Conservatives cannot hope to govern Canada unless they can make an impression in French Canada. And the Liberals cannot govern if they lose, say, a third of their Quebec membership. So the Conservatives are making a direct Quebec appeal in their denunciations of the London pact.

Right to French Language.

French Canada is jealous of its right to the official use of the French language. That right was granted under the British North American act. In the knowledge that nothing will quicker stampede the French Canadians than fear of the wiping out of their language rights and the installation of English as the sole official language, Hon. Hugh Guthrie, Conservative leader, has made that possibility a big point in his argument against the pact. Listen to his language in the Canadian parliament:

"I submit, Mr. Speaker, that the attention of all sections of Canada should be drawn to this declaration. It implies no limitations. We are absolute masters in all our domestic, in all our external affairs. . . . Confederation was founded on compromise. . . . This country is largely made up of two distinct races, French and English speaking Canadians. . . . Some time in the future some government in this country may propose to abolish bilingualism in this parliament. We are masters and no power can interfere with us."

Defeat of Reciprocity.

French Canada's next greatest fear is that Canada will be called upon to contribute to empire defense. That fear, adroitly engineered by the Conservatives, defeated the Laurier government and reciprocity in 1911—for reciprocity was never defeated on its own merits. And the Conservative produced what they considered another trump card in declaring that the innocent Canadian prime minister and minister of justice had been the dupes of astute Englishmen in London and had obligated Canada to contribute enormously to empire defense funds. Charles Cahan, Montreal, an eminent lawyer, was the spokesman on this occasion, and he said:

"The report says: 'Though every dominion is now, and must always remain, the sole judge of the nature and extent of its cooperation, no common cause will, in our opinion, be thereby imperilled.'"

"Now that conveys to my mind that some draftsman, perhaps an astute English draftsman, conceded the idea that the dominions are autonomous, with equality of status, but insisted, nevertheless, that, being partners in the empire, there are certain implied duties and obligations to which we are expected to respond.

"I can picture in my mind the smile of satisfaction which might have fluttered over the face of two such astute draughtsmen as Lord Birkenhead or Lord Balfour, two of the most astute political strategists that the recent political life of England has produced, when they witnessed the draughting and acceptance of that clause. . . . Do not such clauses imply that by moral obligation, by the receipts of common and equity law, we, as such partners, are morally bound by the very implications of the contract, to share in the international obligations of the empire and in the liabilities imposed by such obligations?"

Cahan went on to say that the Englishmen had given Canada a quid pro quo—independent status in return for the assumption of a share of empire defense burdens, and he backed up much of what Guthrie had said about the danger of French Canada losing her language privileges and generally being ground under the heel of the Anglo-Saxon race in Canada.

Listen to Own Spokesmen.

While the strategy of the Conservative party appears on its face to be good, inasmuch as it aims at the heart of Liberal strength, past political experience dictates the belief that the French Canadians will not accept Conservative Anglo-Saxon argument, but, as in the past, listen to their own French Canadian spokesmen in the commons, all of whom are on Liberal benches. Ernest Lapointe, minister of justice, is the recognized political leader in French Canada, and the Liberals are saving him up for the debate on the London pact which is to come in February.

Lapointe is an outstanding orator even among French Canadians, who excel Anglo Saxons in parliament in brilliance of speech. Furthermore, Lapointe has the confidence of French Canada. And he, along with Premier King, helped prepare the report. Indeed, Lapointe is credited with taking a leading part in these Empire consultations.

The French Canadian is an odd customer. A race conquered by the British a century and a half ago, they center all their national spirit in pride in love of Canada. England and the British empire do not thrill them to any great extent, and apparently their affection for France is still less. They are Canadians and they make it plain to the English speaking people that the French speaking element constitutes the real Canadians.

There never has been a hint of desire on the part of the French Canadians for annexation to the United States. Among Canadians they would be most vigorous opponents of such a proposal because of the old fear that an American government would take away their language rights.

There will be no more interesting debate in Canadian history than that which will take place when the house reopens in February on the issue of Canada's acceptance or rejection of the London conference report.

OFFICIAL WEATHER FORECAST

The official forecast for today and tomorrow and yesterday's table of records follow:

Indiana—Partly cloudy to cloudy Sunday, preceded by snow in extreme east portion; Monday probably fair; no decided change in temperature.

Ohio—Partly cloudy and slightly colder Sunday, followed by snow or rain Sunday night; Monday fair and colder.

Lower Michigan—Mostly cloudy Sunday, probably snow in extreme south portion; Monday generally cloudy, probably local snow flurries; colder Monday in west and north portions.

Upper Michigan—Partly cloudy to cloudy Sunday and Monday; probably local snow; slightly warmer Sunday in southwest portions; colder Sunday night and Monday.

Wisconsin—Probably fair Sunday and Monday except for some cloudiness; slightly warmer Sunday in northeast and southwest portions; colder Sunday night and Monday.

Missouri—Fair Sunday and probably Monday; slightly warmer Sunday; colder Monday in north portion.

Iowa—Fair Sunday; slightly warmer in east portion; Monday partly cloudy and colder.

Minnesota—Partly cloudy to cloudy Sunday; colder in west and north portions; moderate cold wave in northwest portion; Monday mostly fair.

North Dakota—Partly cloudy Sunday; much colder; moderate cold wave; Monday probably fair.

South Dakota—Fair Sunday and probably Monday except for some cloudiness; much colder Sunday and Sunday night.

Nebraska—Fair Sunday; colder in north portion and at night in south portion; Monday probably unsettled.

Kansas—Fair Sunday; slightly warmer in south portion; Monday unsettled and colder.

Lake Michigan—Moderate to fresh shifting winds Sunday; weather probably fair except for some cloudiness.

Place of observation.	Direction of wind.	Temp. 7 p. m.	Highest today.	Lowest last night.	Precipitation last 24 hours.
State of weather					
Dec. 25, 1926, 7 p. m.					
Central time.					
Eastern states—					
Albany, cloudy	N.W.	32	40	24	.01
Atlanta, clear	W.	38	60	34	.53
Boston, clear	W.	38	46	36	.02
Buffalo, cloudy	S.	38	50	32	
Charleston, clear	N.W.	76	78	52	
New York, snow	N.E.	36	42	26	
Parkersburg, rain	N.E.	36	42	34	.40
Philadelphia, rain	N.E.	36	46	40	.04
Pittsburgh, rain	S.	34	34	30	.26
Raleigh, cloudy	S.	40	48	44	.08
Washington, rain	S.	40	48	40	.40
Gulf states—					
Abilene, clear	S.E.	38	46	26	
Amarillo, clear	S.	30	42	12	
El Paso, clear	S.E.	34	42	24	
Fort Worth, clear	N.E.	40	50	36	.44
Galveston, clear	N.	48	50	38	1.20
Jacksonville, clear	S.W.	72	76	62	
Miami, clear	S.E.	74	76	72	
Mobile, clear	N.W.	48	70	64	.24
Montgomery, cloudy	N.W.	50	76	64	.68
New Orleans, clear	N.W.	50	74	68	.68
San Antonio, clear	N.E.	50	54	34	.04
Shreveport, cloudy	N.W.	36	38	34	
Tampa, clear	S.	72	80	62	
Vicksburg, cloudy	N.W.	36	44	40	2.40
Brownsville, clear	N.E.	52	58	48	
East-Central states—					
Alpena, cloudy	N.	24	26	22	
Battle, cloudy	N.W.	32	40	28	.34
Chicago, snow	N.W.	28	32	24	
Cincinnati, rain	N.E.	36	42	34	.56
Cleveland, snow	N.E.	32	38	30	.02
Detroit, cloudy	N.	28	32	26	
Escanaba, cloudy	N.	16	24	12	
Evansville, snow	N.W.	32	36	28	
Fort Wayne, snow	N.	32	36	28	.16
Grand Haven, cloudy	N.	24	28	22	
Grand Rapids, cloudy	N.E.	28	32	18	
Green Bay, cloudy	W.	10	12	2	
Indianapolis, snow	N.	32	34	28	.44
Madison, cloudy	S.	12	14	2	
Marquette, cloudy	N.	18	22	16	
Memphis, cloudy	N.W.	38	52	32	.42
Milwaukee, cloudy	S.	22	32	20	
Nashville, cloudy	N.W.	32	44	24	.60
Peoria, cloudy	S.	26	32	20	
Sault Ste. Marie, cloudy	N.	20	22	20	
Springfield, Ill., cloudy	N.W.	22	32	14	
West-Central states—					
Bismarck, cloudy	N.W.	26	32	14	
Charles City, clear	S.	8	14	10	
Concordia, clear	N.W.	20	36	18	
Davenport, clear	N.W.	16	18	4	
Des Moines, clear	S.E.	22	30	6	
Devils Lake, clear	N.	20	32	16	
Dodge City, clear	S.E.	32	42	16	
Dubuque, clear	N.	16	16	2	
West, central states—					
Duluth, clear	S.W.	12	18	4	
Huron, clear	S.W.	24	28	12	
Kansas City, clear	N.W.	28	36	18	
Kookuk, clear	N.W.	18	20	8	
Little Rock, clear	N.	32	34	28	1.10
Moorehead, cloudy	S.	18	30	8	
North Platte, clear	N.W.	28	40	8	
Oklahoma City, clear	Calm	34	40	24	
Omaha, clear	W.	30	40	16	
Rapid City, clear	W.	30	40	16	
Sioux City, clear	S.E.	22	30	8	.01
St. Louis, cloudy	N.W.	32	36	28	
Minneapolis, clear	N.W.	28	30	16	
Springfield, Mo., clear	N.W.	28	36	18	
Wichita, clear	S.	32	42	18	
Williston, cloudy	S.W.	24	24	14	.01
Mountain states—					
Boise, snow	N.W.	26	28		.08
Cheyenne, cloudy	N.	20	30	14	
Denver, clear	N.W.	20	34	10	
Havre, clear	W.	20	28	24	
Helena, cloudy	S.W.	24	30	16	
Lander, cloudy	S.W.	18	28	4	
Miles City, clear	S.E.	20	30	12	
Pocatello, cloudy	S.E.	50	54	26	
Pueblo, clear	Calm	30	40	4	
Salt Lake City, snow	W.	24	28	16	.02
Yellowstone Pk., clear	S.W.	10	18	6	.02
Pacific states—					
Fresno, cloudy	N.W.	44	46	32	.28
Los Angeles, rain	S.	52	56	42	.28
Portland, Ore., cloudy	N.	42	44	40	.38
San Diego, clear	S.W.	54	60	48	
San Francisco, clear	N.E.	42	52	42	.02
Seattle, clear	N.E.	42	42	38	.01
Spokane, cloudy	N.W.	30	34	28	.02
Walla Walla, cloudy	S.	26	34	24	.22
Canadian—					
Battleford, cloudy	N.W.	0	12	-8	
Calgary, cloudy	S.	12	24	18	
Edmonton, clear	N.W.	-12	2	0	.01
Medicine Hat, cloudy	W.	10	34	26	.01
Minnedosa, clear	N.W.	2	4	-4	
Montreal, clear	N.W.	16	34	30	.01
Quebec, clear	S.W.	18	34	24	.01
Qu' Appelle, cloudy	W.	-4	2	-8	
The Pas, snow	N.	-4	-2	-8	.02
Toronto, cloudy	N.E.	26	32	30	
Winnipeg, cloudy	S.	20	22	-2	

NOW REBECCA WEST TURNS DOWN BRITAIN IN FAVOR OF AMERICA

[Copyright: 1926: By the New York Times.]

LONDON, Dec. 25.—First it was Sir Thomas Beecham and now it is Miss Rebecca West.

London, which, like every other metropolis, likes to fancy it is the center of the world, has had two rude shocks. Having barely succeeded in steadying its nerves since its most famous orchestral conductor announced he intended to leave these shores and pass the rest of his life in America, it has now been horrified by the statement of one of England's leading woman novelists that she "detests living the English life."

"I suddenly got bored with Europe and was seized with longing for the vitality and breathlessness of modern America. So back I went there and back I'm going again within a week," Miss West explained, when interviewed during the flying visit she is paying in England. "I like living in America partly because I so detest living the English life. Particularly do I detest living it in London. I've even got to the stage now of resenting the climate which is the last sign because it is so terribly obvious.

"It has been amusing in New York this winter. First there was the Hall-Mills murder trial which was so delightfully quaint and lighthearted. I'm sure there hasn't been anything like it over here. Everybody in New York seemed to be going up for the trial—all one's friends. It appeared they were all getting themselves subpenaed as witnesses.

"Then there was that storming of the jail and a whole lot of exciting new theatrical productions. I no sooner land in England than I want to see an American play.

"I've only one fault to find with the United States. There are too many foreign immigrants. They are quite right to shut down on it."

FLORIDA MAKES QUICK RECOVERY FROM DISASTER

Healthy Convalescence on All Sides.

BY PUTNEY HAIGHT.

Miami, Fla., Dec. 25.—[Special.]—Corporate activities of a number of cities of the southern east Florida coast indicate a healthy convalescence. This, together with evidences of a growing sentiment to cease all forms of riotous life in future and a receptiveness for permanent reform, constitutes what appears to be a turning point in the road that has led downward from the real estate peak of 1925.

In Miami and surrounding cities the volume of construction activity in the last few months has been amazing to the casual observer, but much of that was attributed to the necessity to replace hurricane damage. Yet upon analysis it now seems clear that the hurricane was responsible for only a proportion of this activity.

Red Cross Expenditures.

By the report of the Red Cross as of Dec. 15 it is shown that the total amount of Red Cross funds expended in Miami was $691,248. Of this a generous proportion was disbursed for emergency relief. In all of Dade county the total amount spent was only $1,132,019. The municipalities, however, expended considerable sums in highway repairs, cleaning up of debris and water front reconstruction, as well as rebuilding of the Miami county causeway and some publicly owned buildings.

This emergency work has been out of the way for a month or so, but the building activities continue. Only a few days ago an indication of a resumption of development work on a large scale was registered at the city of Coral Gables. This is one of the hopeful developments noted, and having emanated from what is generally conceded to be the leading residential improvement of Florida, if one of the most elaborate visions, has served to sound a note of confidence through south Florida generally.

Coral Gables Public Projects.

Coral Gables has authorized a bond issue for over $4,500,000, to be spent for public projects, including $1,750,000 for a public golf course, $1,500,000 for municipal ownership of the street railway, $300,000 for a municipal auditorium, and $200,000 for a municipal swimming pool. These and other projects are to be started just as soon as funds are available in January. The administration of the recreation units is to be along lines rather unique in municipalities of this country, it is said.

All details concerning future plans are in the keeping of George E. Merrick, founder and leading spirit of the new city. Mr. Merrick is and has been for many weeks at a Washington, D. C., sanitarium under treatment to forestall a threatened physical breakdown.

Founder Soon to Return.

He is expected back at Coral Gables right after the New Year, renewed in health and ready to complete the city he started to build five years ago. The election at Coral Gables was unique in Florida. Of the ten thousand population, more than eleven hundred qualified as voters, and all but 130 of those registered actually voted. In Miami city last year, on the occasion of a bond issue, fewer than a thousand of the 200,000 population qualified and something like 700 voted.

Since the hurricane mess was cleared up in Coral Gables several large new buildings have been completed and $3,000,000 worth of street and sidewalk improvements is going in rapidly. This activity, in the face of general depression, seems to have been an encouraging factor to the voters of the year old city.

Tells of Miami's Growth.

The five year report of the commission manager government of Miami will be issued next week. Although largely statistical, the report tells a vivid story of the growth of this city.

One item of the report, which has been compiled by Paul B. Wilcox, assistant city manager, for Frank H. Wharton, city manager, shows a remarkable administration of the police department. The total expenditures of the department were $849,000, while the fines and forfeitures produced a revenue of $617,000. The department also helps in enforcing the occupational license import, which last year provided $500,000 of revenue.

The Miami police salary scale is one of the highest in the country. Of course, with an average of $50,000 a month in police court fines, some one must have to pay. In this case the traffic violators are most heavily burdened, and any infraction, even though unintentional, costs money in a Miami court. Many northern visitors can testify to this.

The report shows that in a city with $166,898,000 assessed valuation the total cost of operation to taxpayers was $2,500,000.

STATE COLLEGE GIVES DATES FOR FARM COURSES

Urbana, Ill., Dec. 25.—[Special.]—Practically all phases of Illinois agriculture will share in six short courses and schools which Dean H. W. Mumford of the University of Illinois has announced will be held next month from one end of the state to the other.

Cook county will get one of the schools and Southern Illinois two of them. The remainder will be held here at Urbana. The dates follow:

Jan. 3 to 29—Dairy manufacturers' short course, Urbana.

Jan. 4 and 5—Horticultural school in cooperation with the University of Kentucky, Metropolis.

Jan. 6 and 7.—Southern Illinois fruit growers' school, Carbondale.

Jan. 10 to 15—Gas engine and tractor school, Urbana.

Jan. 24 to 29—Second gas engine and tractor school, Urbana.

Feb. 1 to 4—Truck growers' school—Cook county.

These schools and short courses are in addition to the thirtieth annual farmers' week which the college will hold Jan. 17 to 22.

Swede Cops Discard Spiked Helmet for U. S. Style Cap

STOCKHOLM, Sweden, Dec. 25.—(AP)—The American police cap has replaced the German style spiked helmet as part of the Swedish police uniform. The ancient sword, for generations a side arm of the constabulary here, also has been discarded. "Billies" like those of American policemen will be carried.

FORD DISCUSSES 1927, CREDIT, AND THE 5 DAY WEEK

Detroit, Mich., Dec. 25.—(AP)—Any attempt to forecast business prospects for 1927 must be tempered with the fact that the year opens with a great surplus of everything on hand, Henry Ford told The Associated Press today. Mr. Ford took occasion to spike a few rumors, among them one to the effect he plans production of a low priced six cylinder car; discussed the difference between credit and debt and reiterated his belief in the economic value of the five day week.

"Not only is there a large surplus of grown and fabricated material now on hand," Mr. Ford said, "but there is also a large surplus of debt. Undoubtedly the material surplus will be absorbed in the natural course of events and the year 1927 should be one of normalcy."

The rumored six cylinder car was dismissed with the remark "Nothing to it."

Mr. Ford also denied that he was at present financially interested in rubber growing.

Establish Record for National Guard Flights

Hartford, Conn., Dec. 25.—[Special.]—The longest cross-country flight in the annals of National Guard aviation, according to available records, ended successfully yesterday when the plane bearing Lieut. Earl W. Fleet and Corporal Charles Arnold of the 113th Observation squadron landed at Brainard field. They had spent nearly 58 hours in the air, traveling approximately 5,800 miles. Lieut. Fleet and Corporal Arnold flew during some part of twenty days.

Celebrate New Year's Eve at the Hotel Atlantic in Chicago

Music - Dancing

Dinner -- $6.00

Make Reservations Now

Phone Wabash 2646.

Clark St. near Jackson Blvd.

for Economical Transportation

CHEVROLET

40,000 have bought CHEVROLET the Certificate Way

—because it is the most profitable, practicable and convenient method ever devised for buying an automobile.

If you don't own a car now, the 6% Purchase Certificate Plan will help you save quickly and easily the down payment on a quality-built Chevrolet.

And if you are an owner, use the plan to pay cash for your next car and effect a decided saving.

The widespread favor now enjoyed by the Chevrolet Purchase Certificate Plan is partly due to its fundamental soundness, safety and thrift and partly to the fact that the buyer earns 6% instead of paying interest, and receives additional attractive credits on all service and accessories purchased from his Chevrolet dealer.

Come in! Let us show you why so many thousands have used this famous and widely popular plan in buying the world's finest low-priced car.



Touring or Roadster $510, Coupe or Coach $645, Sedan $735, Landau $765, 1-Ton Truck (Chassis Only) $495, ½-Ton Truck (Chassis Only) $375. All prices f. o. b. Flint, Mich.

SEE YOUR NEAREST CHEVROLET DEALER

SOUTH
Orme Bros. & Shantz Motor Company, 6522 Cottage Grove Avenue
Ridge Auto Service & Sales, 1714 W. 95th Street
Superior Motor Sales, 6945 S. Halsted Street
S. & M. Chevrolet Company, 5632 Commercial Avenue
Vanderslice & Rietveld, South Holland, Illinois
Warren Motors, Inc., Chicago Heights, Illinois
Argo Chevrolet Co., 7410 Archer Ave., Argo, Illinois
Ashland Avenue Motor Sales, 8008 S. Ashland Avenue
Barron Mauloff Chev. Sales, 2330-42 West 111th St.
Bauman Chevrolet Sales, 3516-20 Archer Ave.
Caley Brothers, 10628 S. Michigan Avenue
Davis Motors, Blue Island, Illinois

SOUTH (Continued)
Duzy-Yetter Chevrolet Co., 4743 Cottage Grove Ave.
Harvey Auto Sales, Harvey, Illinois
Middaugh Motor Sales, 6711 S. Western Avenue
Michigan Avenue Chevrolet Company, 2234 S. Michigan Avenue
Ninteenth Chevrolet Company, 7744 Stony Island Avenue
A. J. Oosterbaak Motor Company, 7541 S. Halsted Street

NORTH
Koehler Chevrolet Sales, 6317 Broadway
Milwaukee Avenue Motor Sales, 2504 Milwaukee Avenue
Nelson Chevrolet Sales, 812 Diversey Parkway
Nichey Auto Sales, 5210 Irving Park Blvd.
Ross Chevrolet Sales, 853 W. Irving Park Blvd.

NORTH (Continued)
Wm. Rushi & Co., Highland Park, Illinois
State Road Motor Sales, Arlington Heights, Ill.
Tri-City Motor Company, 32 Main St., Park Ridge, Illinois
Uptown Motors Corporation, 4889 Broadway
Wescott-Schonlau Company, Inc., 1345 Chicago Ave., Evanston
Albany Park Motor Sales, 5102 Lawrence Avenue
Blumenner Chev. Co., Niles Center, Illinois
Henry W. Cooper Motor Co., 506 N. Wells St.
Des Plaines Motor Co., Des Plaines, Ill.

WEST
Elmwood Park Motor Co., Elmwood Park, Ill.
Frank's Sales & Service, 2646 S. Turner Avenue

WEST (Continued)
Kenton Motor Sales, Cicero, Ill.
King Motor Sales, Maywood, Illinois
Lewis Auto Sales, 3838 Ogden Avenue
Murray Service & Motor Company, 682 Madison St., Oak Park, Ill.
Ray O'Connell Motor Company, 4625 W. Madison Street
Harry M. Reid Motor Company, 5415 W. North Avenue
Roosevelt Motor Sales, 5836 Roosevelt Road
S. & N. Motor Sales, 6827 Ogden Avenue, Berwyn
Smart Chevrolet Company, La Grange, Illinois
West Auto Sales, 2632 Washington Blvd.
Drlin Motor Sales, 6526 Roosevelt Road, Oak Park
George W. Durst Chevrolet Company, 741 W. Jackson Blvd.

QUALITY AT LOW COST

ENGLAND AND IRELAND STILL ARE FAR APART

Growth of Loyalty in the Free State Slow.

[Chicago Tribune Press Service.]

DUBLIN, Dec. 25.—A situation which is not without its amusing side has arisen here in connection with what may be called the official attitude toward the king. Since the establishment of the Irish Free State as a separate entity from Great Britain, following the successful revolution, there has been a vigorous process of de Anglicization.

The king's name and royal arms have been removed as far as possible from all official documents and records and every outward and visible sign of the connection with England obliterated. At public functions the king's name is never mentioned, and the toast of his majesty, usual on such occasions, is studiously omitted. Never by any chance is the British national anthem sung. The doing of these things on state occasions in a country subordinate to the king's rule and loyal to his throne would, of course, be simple matters of routine. In this country it is different.

Free State Treaty.

The masses of the population in Ireland have always prided themselves on their disloyalty, and never wearied of protesting that nothing short of completo independence of England was their goal. The treaty, which brought a greater measure of freedom than the most sanguine ever hoped for, stopped short of this. Ireland is still part of the British empire and very likely to remain so. Ministers and those in high positions realise this, but the rank and file find it hard to do so.

During the sittings of the imperial conference in London President Cosgrove and Vice President O'Higgins were invited to many functions where the loyal toast had to be honored and they found no difficulty in conforming to the general rule. The president was himself invited to Buckingham palace, where he had a private interview with his majesty. And on another occasion both ministers dined with the king.

Almost simultaneously with these happenings in London the Dublin Chamber of Commerce gave a big dinner party, the first in its history of 150 years. To this function two ministers of the Free State, Messrs. Blythe and Hogan, were invited as guests of honor. The chamber of commerce is mainly comprised of the old Loyalist element, and it was not surprising that the first toast on the list was that of "the king."

Irish Ministers Stay Away.

The story goes here that the ministers, hearing of this sent letters of regret and neither was present. Also, it had been arranged that the proceedings at the dinner would be broadcast from the government radio station. This, for the same reason, it is assumed, did not take place. Now, it is not to be thought for a moment that either minister has the least objection to drinking the king's health, and it is quite possible that both may have done so on other occasions.

The writer cannot say if this is actually the case, but if circumstances arose in which royalty was present or the representative of royalty, there is no doubt that they would do so. The explanation appears to be that at the present moment a general election is imminent, and ministers have no desire to go to their constituents fresh from the commission of such a "crime" against Irish patriotism!

"While ministers at home are so squeamish about what must seem to most people such a trivial offense, what must be the position of President Cosgrave and Mr. O'Higgins when they return here to face the electors after personal hobnobbing with the king himself!

Old Enmity Still Exists.

People not in close touch with this country might naturally say: Why not be quite straight about it? If there are people in the country loyal to the king why not show and declare their loyalty? The answer to these questions is to be found in the history of Ireland for the last four hundred years. No one denies now that the treatment of this country by England during that period was anything but satisfactory. Generations of Irish people were brought up in an atmosphere of hatred of England.

Such hatreds die slowly, and while a great majority of the people of the present generation admit that England by the grant of a great measure of independence to this country did a generous, if tardy, act of justice, it will take longer than the present generation to forget altogether the past.

WEDS BRITON



Luliette Compton, American actress, known as the "Harrison Fisher girl" because she was the artist's favorite model, who was married Friday to James Bartram in London.

FIGHT ON WOODS' APPOINTMENT TO I. C. C. WAXES HOT

Soft Coal States Oppose Pennsylvanian.

[Chicago Tribune Press Service.]

Washington, D. C., Dec. 25.—[Special.]—Legislative activity affecting transportation will take a prominent place on the program of congress when it reconvenes Jan. 3 after the holiday recess.

The controversy that has developed over the nomination of Cyrus E. Woods of Pennsylvania, formerly ambassador to Japan, to serve on the interstate commerce commission as successor to Frederick I. Cox of New Jersey, whose term will expire Dec. 31, will overshadow purely legislative proposals relating to transportation or at least several weeks.

Demand Coal Rate Changes.

No nomination to the commission in recent years has aroused the degree of interest that is being evinced in the Woods nomination. The primary reason for this is that the appointment comes at a time when the commission has before it the so-called lake cargo coal case, in which the soft coal mining companies of western Pennsylvania, on the one hand and the coal mining companies of West Virginia, Kentucky and Tennessee on the other hand are opponents. The Pennsylvania and Ohio mines seek establishment of a greater differential than now exists in the rates on coal to Lake Erie ports from the southern coal mines.

Senators from the southern coal producing states are organizing the fight against confirmation of the Woods appointment. They will be assisted by senators who oppose the nomination on other grounds than coal rates. Senator Reed [Rep., Pa.], who is credited with having obtained the appointment of Mr. Woods, has declared the latter will not sit in the lake cargo coal cases if he should be confirmed. The senate interstate commerce commission is to hold a hearing on the nomination Jan. 6, at which, it is expected, the issues in the coal rate case will be discussed before the committee by proponents and opponents of confirmation.

Take Up Parker Bill Jan. 4.

Beginning Jan. 4, the house committee on interstate and foreign commerce will take up in executive session the Parker voluntary railroad consolidation bill on which hearings were completed at the last session of congress.

Action by congress at this session on proposed railroad consolidation legislation is regarded as doubtful because the present session will end March 4.

Senator Smith [Dem., S. C.] proposes to demand action at this session on his bill providing for the appointment of interstate commerce commissioners from geographical districts embracing various sections of the country. This bill also would increase the membership of the commission from eleven to thirteen. There is considerable opposition to the Smith bill on the ground that the President should not be required by law to make appointments to the commission on a geographical basis.

QUAKES SHAKE ALBANIA.

ATHENS, Greece, Dec. 25.—[Tribune Cable.]—Earthquakes continue to shake Durazzo, Albania, where several houses have fallen in.

FATHER ADMITS HE KILLED HIS FAMILY OF NINE

Amarillo, Tex., Dec. 25.—(AP)—George J. Hassell, a farmer near Farwell, Tex., today admitted he killed his wife and her eight children three weeks ago and buried their bodies in an improvised grave on his farm.

Suffering from self-inflicted knife wounds about the heart, Hassell would make no statement other than "I did it; I did it."

His condition is improving and he may recover.

His admission came during the hour his wife and stepchildren, ranging from 2 to 21 years, were being buried side by side by the citizens of Farwell.

Farwell authorities tonight recalled the death of Hassell's brother two years ago at Blair, Okla. The brother was reported kicked to death by a mule while working in a field. Farwell officers have learned the death had been somewhat of a mystery. Hassell's story of an accident was accepted at the time.

FOUR WOMEN, THREE MEN, IN IOWA COUNTY'S OFFICIAL OFFICE LIST

Shenandoah, Ia., Dec. 25.—When Miss Katherine Millen, Monmouth college co-ed, takes over the county auditor's office Jan. 1, mere man will surrender the balance of power in Page county affairs to the fair sex. The clerk, recorder, superintendent of schools and auditor will be women, while the men retain only the offices of sheriff, treasurer and county attorney.

Miss Millen, the latest addition to the list of woman officials, came home from Monmouth, Ill., long enough to announce her candidacy then returned to her studies. Later she made a brief visit to wind up her campaign, winning in the primary by several hundred votes over Auditor Harvey Harris, who had led the republican county ticket in previous elections.

FIRE DESTROYS SANITARIUM AT OCONOMOWOC

Oconomowoc, Wis., Dec. 25.—[Special.]—Fire, which started in a coal chute, destroyed the sanitarium building of the Summit hospital last night. The flames spread rapidly but the patients were safely removed to the main hospital building.

The entire staff of the institution worked all night and this morning; the hospital and resort departments of the institution were functioning as usual. The Summit Hospital association operates three different departments, sanitarium, hospital and resort. The loss is estimated at $175,000.

Threatens Wife; Detective Kills Him and Is Killed

Pine Bluff, Ark., Dec. 25.—(AP)—H. C. Nuckolls, a detective, and Perry Dean, cotton broker, were killed today when police attempted to capture Dean after he had threatened to kill his wife.

FOR SALE
A Highly Desirable Warehouse

Due to outgrowing our warehousing facilities in Chicago and having completed a new warehouse at Des Plaines, Illinois, we desire to sell the Chicago building located at

213-217 South Green Street

This building is equipped with sprinklers, and has three floors and a basement, with approximately 23,000 square feet of floor space. It is situated two blocks from receiving station of freight tunnel No. 1, and all other freight terminals are within short hauls. The largest size trucks can enter the building from the street.

Communicate directly with our office at
128 South Sangamon Street, Chicago
BENJAMIN ELECTRIC MFG. CO.
By J. H. Fall Jr., Vice President.

By "Serving Yourself" at the North American you get such unusual food values as

Roast Beef (A big cut of the same quality beef for which you pay 75c to $1.25—or more—elsewhere) 65c

If you are willing to pay a lot extra just to have food served to your table that's all very fine. But if you want the *most good food for the least money* then by all means dine at the North American Restaurant where you "serve-yourself" and pay nothing at all for service.

The cut of roast beef we give you for 65 cents is just one example of the savings you make here. We roast only the very finest prime ribs of beef—the same quality beef for which you must pay 75c to $1.25 in the leading hotels and clubs. And we know that no matter how much they charge **no restaurant nor hotel gives you any bigger portion.**

Drop in any day, or any time of the day—from an early breakfast to a midnight supper. You'll find the food you like best. And if you will compare quality, size of portions and prices with those prevailing elsewhere you'll know why this restaurant has broken all records for big patronage.

Following are a few of our other great food values:

Halibut and Peas: The portion is big—usually enough for two people and, there is no charge for portions shared by two 45c

Steak or Whitefish Dinner A fine steak, or a big portion of Jumbo whitefish with potatoes and salad. . . 65c

Fried Oysters: 7 big New York Counts with tartar, or chile sauce or ketchup 40c

Fried Chicken: Premium chicken with bacon and cream gravy or giblet sauce. Dark meat . . 55c White meat 65c

And for Breakfast:—

Honey Waffles: With 3 strips of bacon or Mickelberry's Old Farm Sausage, butter and pure maple sap or honey 30c

Bacon and Eggs: Two fresh eggs, fried in butter and 4 strips of bacon 35c

The Children Are Welcome Seats for 1000

NORTH AMERICAN RESTAURANT

Northwest Corner State and Monroe Streets

Open 7 a. m. to Midnight Sundays and Holidays, too

FISH'S — PRE-INVENTORY CLEARANCE

Reductions of 25 to 50 Per Cent

AN unusually busy season has left us with many odd pieces, discontinued suites, floor samples, etc., which we are anxious to dispose of before taking inventory. As a result we have marked these goods and practically every other article on our floors at sensational reductions of 25 to 50 per cent. Sale held all week at all our stores—but the values offered are so unusual that we advise early selection. Satisfaction guaranteed or your money cheerfully refunded. Goods held for future delivery if desired.

Credit Terms Arranged to Suit



$125 "Master-Built" Hand Tailored Parlor Suite

2 Piece Suite **$98** Pay Only $1.75 Weekly

BEAUTIFULLY carved frame. Carefully hand-tailored and upholstered in Kingsley figured velour. Hand-tied coil spring construction. Spring-filled loose cushions. Davenport with club chair (2 pieces), $98.00.

ATWATER KENT 6-Tube Single Dial

In a Handsome Walnut Cabinet
Price Less Accessories

$104.50

12 Months' Free Service

THE new 1927 model 6-tube ATWATER KENT known and recognized the world over for its unusual selectivity and remarkable performance. Simple to operate—only one dial to turn. Complete in a handsome Tudor design console cabinet expertly built of genuine walnut veneers, in artistic 2-tone finish.

May also be had to operate from electric light socket.



We Are Authorized Agents for R. C. A. Radiolas, Atwater Kent, Freed-Eisemann, Erla, Crosley, etc.



$79.50 Genuine Walnut Veneer Dining Room Group
Table and 4 Chairs

$57.85

Only $1.00 a Week

CHOICE walnut veneers with artistic bird's eye maple overlays distinguish this fine suite. 42x54 inch extension table. Chairs have slip seats upholstered in figured tapestry. Rare value in a suite of this quality.

Server, $16.75 China Cabinet, $35.75 Buffet, $39.90

Decorated Console Table with Polychrome Mirror

$6.89

REGULAR $11.75 value. Lacquered and decorated console table with artistic polychrome mirror. No phone or mail orders.

$1.00 Cash—$1.00 a Month

$20 Decorated Occasional Table

$11.95

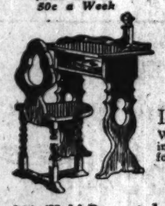


ARTISTICALLY lacquered and decorated. 26x28 inch shaped top.

$1.00 Cash—50c a Week

$18.50 Phone Set Mahogany Finish

$11.45



ITALIAN renaissance design of rich beauty. Well made of solid birch in mahogany finish. Shelf for phone books.

$1.00 Cash—50c a Week

$20 'Hub' Decorated Walnut Finish Bed

$13.98



WALNUT finish steel bed with decorated panels. All sizes. Remarkable value!

$1.00 Cash—50c a [illegible]

Free Delivery Within 50 Miles of Chicago

"Simmons" Walnut Finish Bed With Spring and Mattress

$16.95



REGULAR $24.50 value. Walnut finish steel bed. Complete with link fabric spring and comfortable mattress, covered in art ticking. All sizes.

$1.00 Cash—50c a Week



$147.50 Genuine Walnut Veneer Bedroom Group

This is Just One of the many Wonderful Bedroom Suite Values on Sale

3-Piece Suite **$107.85** *Only $2.50 a Week*

RICHLY figured genuine walnut veneers on the fronts, tops and sides. The artistically shaped cut-out panels and the attractive mouldings are a decorative feature. Interiors are finished. Full dustproof construction. Bed and chest with choice of dresser or vanity (3 pieces).

Majestic "B" Eliminator

$32.50



PROVIDES a constant, uniform current for your radio by eliminating your "B" batteries. Attaches to any electric light socket. Costs one-tenth of a cent per hour to operate. Fully guaranteed.

$1.00 Cash—$1.00 a Week

$9.50 Mahogany Finish End Table

$2.49



ATTRACTIVE Tudor design. Solid birch in rich mahogany finish, rubbed and polished. No phone or mail orders.

"Simmons" Crib

$6.45



REGULAR $10.00 value. Full size; drop side with safety latch. Richly white enameled.

$1.00 Cash—$1.00 a Month

Cane Rack, Tufted Seat

$13.45



$22.50 VALUE. Solid birch frame in antique mahogany finish. Cane back. Jacquard velour seat, neatly tufted.

$1 Cash, 50c a Week

$14.50 Davenport Table—A Value

$9.85



QUARTERED gumwood in rich mahogany finish. Size 18x48 inches. Rare value!

$1.00 Cash—50c a Week

9x12 Seamless Velvet Rugs Values to $35.00

$24.95

WOVEN in one piece of fine yarns. Silky finished surface and firm heavy back. Unusual value!

$1.00 Cash—50c a Week

9x12 seamless fringed Wilton velvet rugs, $40.00 values.

$44.50

Big Clearance of Stoves!

Kitchen Heater

$17.89



BURNS all waste and garbage. 2 hole top; adjustable legs. May also be used as laundry stove.

$42.50 Cabinet Gas Range

$28.89

REGULAR $42.50 value. Polished steel body; 4 hole cast iron cooking top. Spacious oven and broiler with white enamel door panels. Special value!

$1.00 Cash—75c a Week



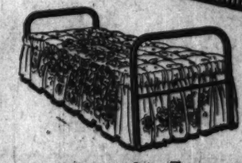
"Colonial" Hot Blast Heater

$34.95

REGULAR $50.00 value. A powerful, economical heater. Attractively nickeled. Large firepot. Will burn any fuel.

$8.50 Porcelain Top Kitchen Table

$4.48



FULL standard size table with perfect porcelain top. White enameled base with cutlery drawer. No phone or mail orders.

White Enamel Kitchen Chairs, $2.50 value, each **$2.24**

$21.50 "Simmons" Double Da Bed

$14.95



WALNUT finish steel frame. Complete with cretonne covered mattress pad. Opens into a full size bed.

Only 50c a Week

1906-1908 Wabash Avenue—Near 20th Street—Open Thursday Evening

1901-1911 State Street
(Near 20th Street)
Open Thursday Evening

822-824 W. 63d Street
(N. E. Cor. Green Street)
Open Thursday Evening

2225-37 W. Pershing Road (39th)
(1 Block East of Western Avenue)
Warehouse Sales Room Open Daily Till 6:30 P. M.

L. FISH FURNITURE CO. EST. 1858

654-656 W. North Avenue
(N. E. Cor. Orchard—2 Blocks East of Halsted)
Open Thursday Evening

2656-58 W. North Avenue
(N. E. Cor. Washtenaw Ave.)
Open Thursday Evening

3036-3038 Lincoln Avenue
(Between Southport and Berry Avenues)
Open Thursday Evening

World's Largest Retail Furniture Dealers

HARTMAN'S YEAR END CLEAN-UP

FIVE DAYS OF BARGAINS

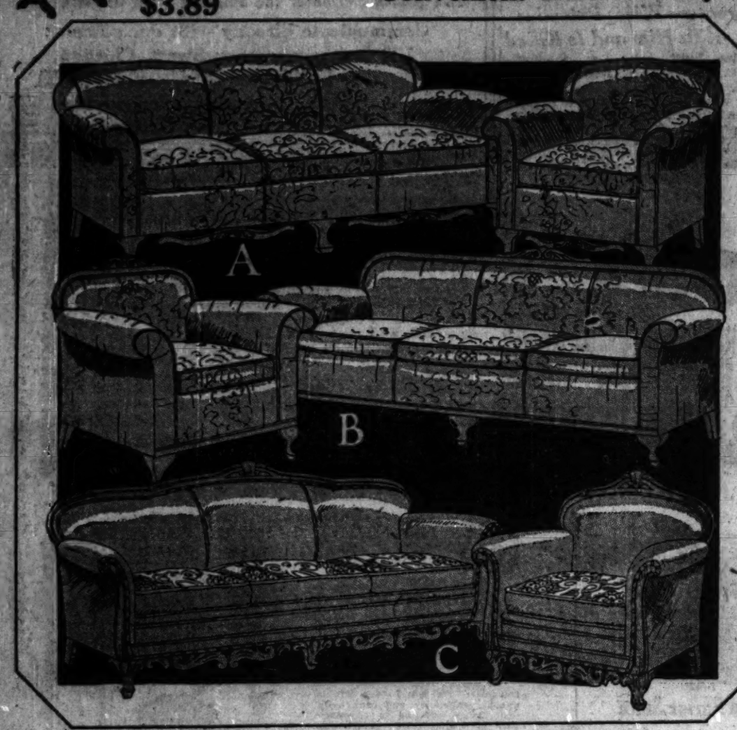
Convenient Deferred Payments — Take a Year and a Half to Pay



$6.95 Newspaper Rack
Red or green lacquered and attractively hand decorated.
$3.89



$5.75 Windsor Chair
A splendid design in sturdy mahogany finished chair, 17 in. seat, 32 in. high.
$1.99



Clean-Up of Living Room Suites

A. $129.50 two-piece Suite upholstered in figured blue velour with plain velour on outsides. Reversible cushions with one side of damask. Neatly carved frame. **$89.50**
Pay Only $4.50 Monthly

B. $165 Kroehler Suite, including Davenport and Club Chair. Mohair fronts with harmonizing velour on outside backs and sides. Spring-filled cushions reversible in tapestry. **$129**
Pay Only $6.50 Monthly

C. $329 solid mahogany 2-piece Suite with upholstery throughout of genuine mohair. Reversible cushions in brocatelle. Beautifully carved, solid mahogany frame. Full webbing construction. **$199**
Pay Only $10 Monthly



Save in the Clean-Up of Occasional Pieces!

A. $39.50 imported solid oak Chair in Belgian tapestry. **$19.95**
B. $34.25 solid mahogany, 36-inch Spinet Desk. **$19.95**
C. $5.75 red or green lacquered End Table, floral decorated. **$2.89**
D. $17.50 Spanish Occasional Table of combination walnut. **$11.98**
E. $16.75 decorated Gateleg Table, red or green lacquered. **$9.98**
F. $26.50 Spanish Pull-Up Chair, ratine tapestry back, velour spring seat. **$16.95**



Clean-Up Specials in Household Needs!

A. $29.75 white-enameled Kitchen Cabinet with 42-inch porcelain top. **$23.75**
B. Rebuilt Mayfair, Dexter and Poole Washing Machines, limited quantities. **$49.95**
C. $1.95 unfinished Windsor Chair at. **99c**
D. $22.50 Dinner Set of 109 Pieces in rose border design. Some pieces imperfect. **$12.98**
E. $45 semi-porcelain Gas Range with nickel trim. 16-inch oven and broiler. **$29.95**



$16.75

Clean-Up Bargains in Lamps and Mirrors

$23 Alsace Junior Lamp, featuring gold-plated base and prettily trimmed georgette shade. **$16.75**

Charming $9.75 Bridge Lamp with stippled polychromed base combined with rayon silk shade. **$6.95**

$8.75 polychromed Table Lamp, complete with a shade of decorated parchment. **$4.69**

$6.95 $4.69 $18.75 $5.85

$22.50 three-paneled Venetian Mirror, exquisitely designed and beautifully etched. **$18.75**

$7.95 polychromed Mirror in the popular 3-paneled style. Note the fine etching. **$5.98**

Drapery and Linen Clean-Up Values!



$4.95 Embroidered Ruffled Curtains
Fine quality voile, prettily ruffled and banded with embroidery in choice of 3 colors. Tie-backs and valance included. 5-piece set. **$3.45**

$2.45 Ruffled Grenadine Curtains
Mercerized grenadine with colored figures in blue, rose, or gold and attractive full ruffles. Tiebacks included. A pair. **$1.97**



$4.95 Rayon Bedspreads
Handsome Bedspreads of lustrous rayon. Come in choice of rose, blue, orchid or gold. 81x105 inches in size. Each. **$3.29**

Sold on Easy Terms

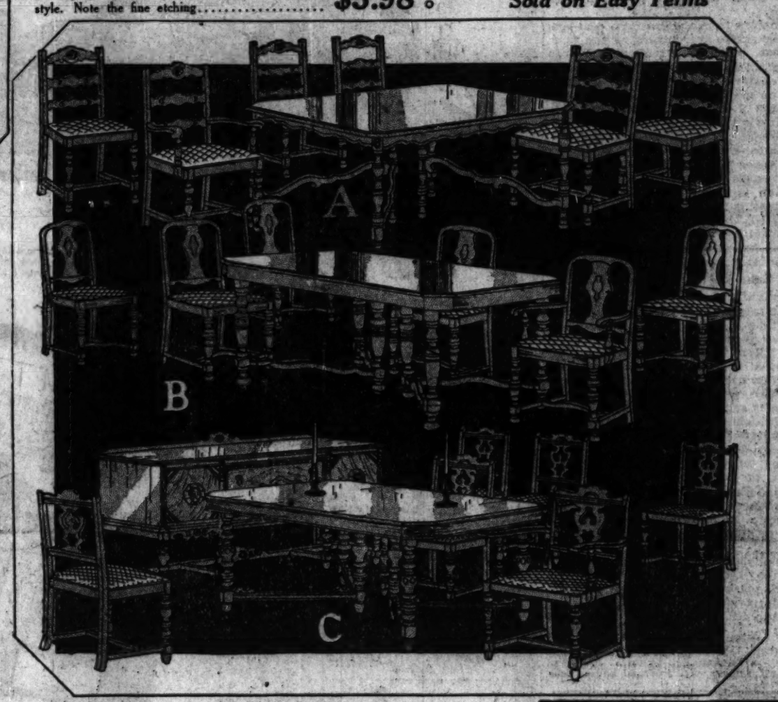


310 Upholstered Chairs At a Clean-Up Price!

Values from $39.50 to $60.00!

To reduce our stocks before inventory, we are closing out a large group of handsomely upholstered Club Chairs, Wing Chairs and Rockers. There are many different styles from which to choose. All upholstered in velours of various shades. Quantities of each style limited, so shop early! **$24.95**

Mohair-Upholstered Chairs and Rockers, $69 to $89 values, $34.95



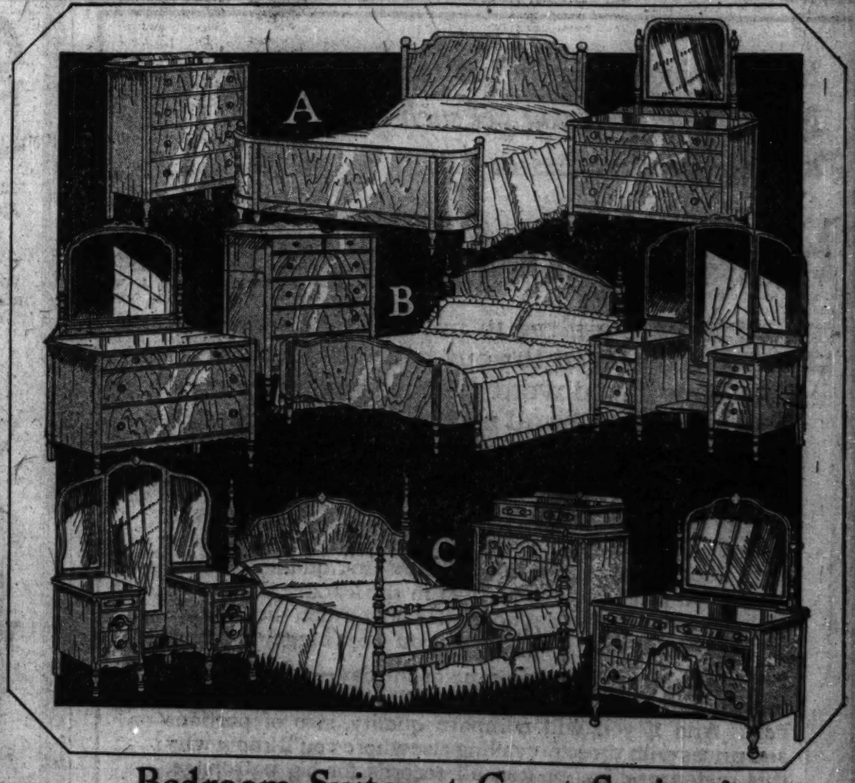
Great Clean-Up Bargains In Dining-Room Suites

A. $85 combination walnut 7-piece Suite in blended finish. 42x54-inch table top with 6-foot extension. Host Chair and 5 Diners with tapestry seats. **$69.00**
Pay Only $3.50 Monthly

B. $129 seven-piece Suite. 6-foot Extension Table, with 42x54-inch walnut-veneered top. Host Chair and 5 side Chairs in Jacquard velour. **$89.50**
Pay Only $4.50 Monthly

C. $271 combination walnut Suite with fine carving. Exceptionally wide Arm Chair and 5 Side Chairs with tapestry seats. 8-foot, 44x60-inch Extension Table. **$169**
Pay Only $8.50 Monthly

66-inch Buffet, a $139.50 value, $99.75



Clean-Up Bedding Values!

A. $24.75 all felt, 50-pound Mattress, sateen covered, with 4 rows side stitching. All sizes. **$13.98**

B. $8.75 Kinney-Rome 90-coil Spring in gray enamel finish. Fully guaranteed. All sizes. **$5.98**

C. $32.50 three-piece Bed Outfit with metal Bed in 2-toned, grained walnut finish, Simmons link fabric Spring, and 45-pound, all cotton Mattress. **$23.75**



Bargains in Juvenile Needs!

A. $40 Juvenile Wardrobe in decorated ivory finish. At. **$29.75**

B. $6.98 decorated ivory High Chair, lift-over tray. **$4.98**

C. $3 ivory Nursery Chair, attractively decorated. **$1.99**

D. $5 ivory-enameled Bassinette with spring bottom. **$2.99**

The Clean-Up Offers Sensational Rug Bargains

9x12 Fine Worsted Wiltons — *Illustrated Below* — *$117 Values* — **$88.50**

9x12 Seamless Axminsters — *Illustrated Below* — *$67.50 Values* — **$46.75**

9x12 High Grade Wool Wiltons — *Illustrated Below* — *$86.50 Values* — **$59**

9x12 Seamless Wilton Velvets — *Illustrated Below* — *$42.50 Values* — **$29.50**

Convenient Deferred Payments

Remnants Inlaid Linoleum and Congoleum
4 to 15-Yard Pieces

6-foot Inlaid Linoleum, values from $1.65 to $2.25, square yard. **79c**

6-foot Congoleum, 79c value, per square yard. **45c**

No Phone or Mail Orders. Please.

Carpeting Bargains

27-inch Jute Stair and Hall Carpet, $1.29 value, per yard. **98c**

27-inch Wilton Velvet Carpet, $2.25 value, per yard. **$1.79**



Bedroom Suites at Great Savings!

A. $109 handsome 3-piece Suite with fronts, tops, and ends finely walnut veneered. Bow-end Bed, 4-drawer Chest, and 48-inch Dresser. **$58.95**
Pay Only $3 Monthly

B. $139 Early American 3-piece Suite, including bow-end Bed, 5-drawer Chest, and choice of 48-inch Dresser or full Vanity. Walnut veneered in shaded finish. **$99.50**
Pay Only $5 Monthly

C. $175 Colonial 3-piece Suite with butt walnut veneers and burl overlays, 4-poster Bed, 5-drawer decked Chest, choice of 45-inch Dresser or 48-inch full Vanity. **$148.75**
Pay Only $7.50 Monthly

THERE'S A HARTMAN STORE NEAR YOU

HUMBOLDT PARK STORE	NORTHWEST STORE	WEST SIDE STORE	NORTH SIDE STORE
2550-58 W. North Ave.	1272-78 Milwaukee Ave.	3510-12 W. Roosevelt Road	3043-45 Lincoln Ave.

Hartman's

A National Institution—Everything for the Home

New Loop Store—WABASH and ADAMS—2d Floor "L" Entrance

16 HARTMAN STORES: CHICAGO MILWAUKEE MINNEAPOLIS ST. JOSEPH OMAHA DENVER

SHOP AT THE HARTMAN STORE NEAR YOU

ENGLEWOOD STORE	ROSELAND STORE	HARVEY STORE	BARGAIN EXCHANGE STORES
N. W. Corner 62d & Halsted Streets	11417-19 Michigan Ave.	157 East 154th Street	518 S. Wabash 5801 S. Halsted 1255 N. Paulina *(Near Milwaukee Ave.)*

LOOP STORE OPEN MONDAY EVENING

mohair. Reversible cushions in brocatelle. Beautifully carved, solid mahogany frame. Full webbing construction..... $199

Pay Only $10 Monthly



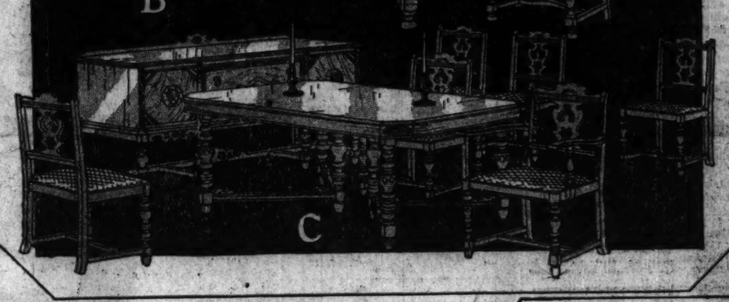
Save in the Clean-Up of Occasional Pieces!

A. $39.50 imported solid oak Chair in Belgian tapestry..... $19.95
B. $34.25 solid mahogany, 36-inch Spinet Desk..... $19.95
C. $8.75 red or green lacquered End Table, floral decorated..... $2.89
D. $17.50 Spanish Occasional Table of combination walnut..... $11.98
E. $16.75 decorated Gateleg Table, red or green lacquered..... $9.98
F. $26.50 Spanish Pull-Up Chair, ratine tapestry back, velour spring seat..... $16.95



Clean-Up Specials in Household Needs!

A. $29.75 white-enameled Kitchen Cabinet with 42-inch porcelain top..... $23.75
B. Rebuilt Mayfair, Dexter and Poole Washing Machines, limited quantities.. $49.95
C. $1.95 unfinished Windsor Chair at..... 99c
D. $22.50 Dinner Set of 109 Pieces in rose border design. Some pieces imperfect.. $12.98
E. $45 semi-porcelain Gas Range with nickel trim. 16-inch oven and broiler..... $29.95



Great Clean-Up Bargains In Dining-Room Suites

A. $85 combination walnut 7-piece Suite in blended finish. 42x54-inch table top with 6-foot extension. Host Chair and 5 Diners with tapestry seats. $69.00

Pay Only $3.50 Monthly

B. $129 seven-piece Suite. 6-foot Extension Table, with 42x54-inch walnut-veneered top. Host Chair and 5 side Chairs in Jacquard velour. $89.50

Pay Only $4.50 Monthly

C. $271 combination walnut Suite with fine carving. Exceptionally wide Arm Chair and 5 Side Chairs with tapestry seats. 8-foot, 44x60-inch Extension Table. $169

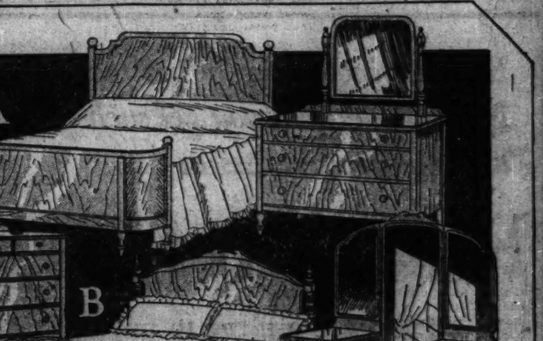
Pay Only $8.50 Monthly

66-inch Buffet, a $139.50 value, $99.75



Bargains in Juvenile Needs!

A. $40 Juvenile Wardrobe in decorated ivory finish. At..... $29.75
B. $6.98 decorated ivory High Chair, lift-over tray. $4.98
C. $3 ivory Nursery Chair, attractively decorated.... $1.99
D. $5 ivory-enameled Bassinette with spring bottom. $2.99



The Clean-Up Offers Sensational Rug Bargains

9x12 Fine Worsted Wiltons *Illustrated Below* — *$117 Values* — $88.50

9x12 Seamless Axminsters *Illustrated Below* — *$67.50 Values* — $46.75

9x12 High Grade Wool Wiltons *Illustrated Below* — *$86.50 Values* — $59

9x12 Seamless Wilton Velvets *Illustrated Below* — *$42.50 Values* — $29.50

Convenient Deferred Payments

Remnants Inlaid Linoleum and Congoleum
4 to 15-Yard Pieces
6-foot Inlaid Linoleum, values from $1.65 to $2.25, square yard..... 79c
6-foot Congoleum, 79c value, per square yard..... 45c
No Phone or Mail Orders. Please.

Carpeting Bargains
27-inch Jute Stair and Hall Carpet, $1.29 value, per yard..... 98c
27-inch Wilton Velvet Carpet, $2.25 value, per yard..... $1.79



THERE'S A HARTMAN STORE NEAR YOU

HUMBOLDT PARK STORE 2550-58 W. North Ave.
NORTHWEST STORE 1272-78 Milwaukee Ave.
WEST SIDE STORE 3510-12 W. Roosevelt Road
NORTH SIDE STORE 3043-45 Lincoln Ave.

Hartman's

A National Institution—Everything for the Home

New Loop Store—WABASH and ADAMS—2d Floor "L" Entrance
16 HARTMAN STORES: CHICAGO MILWAUKEE MINNEAPOLIS ST. JOSEPH OMAHA DENVER

LOOP STORE OPEN MONDAY EVENING

Bedroom Suites at Great Savings!

A. $109 handsome 3-piece Suite with fronts, tops, and ends finely walnut veneered. Bow-end Bed, 4-drawer Chest, and 48-inch Dresser..... $58.95
Pay Only $3 Monthly

B. $139 Early American 3-piece Suite, including bow-end Bed, 5-drawer Chest, and choice of 48-inch Dresser or full Vanity. Walnut veneered in shaded finish..... $99.50
Pay Only $5 Monthly

C. $175 Colonial 3-piece Suite with butt walnut veneers and burl overlays, 4-poster Bed, 5-drawer decked Chest, choice of 45-inch Dresser or 48-inch full Vanity. $148.75
Pay Only $7.50 Monthly

SHOP AT THE HARTMAN STORE NEAR YOU

ENGLEWOOD STORE N. W. Corner 62d & Halsted Streets
ROSELAND STORE 11417-19 Michigan Ave.
HARVEY STORE 157 East 154th Street
BARGAIN EXCHANGE STORES 518 S. Wabash; 5801 S. Halsted; 1255 N. Paulina (Near Milwaukee Ave.)

PART TWO SPORTS MARKETS

Chicago Sunday Tribune

THE WORLD'S GREATEST NEWSPAPER

10 PARTS

DECEMBER 26, 1926.

TUNNEY SLIPS INTO LAKE; SAVED BY PALS

SNAPPY CHRISTMAS WEATHER LURES THOUSANDS OF SKATERS TO PARK LAGOONS



Smooth ice on the park lagoons and chilling breezes from off Lake Michigan provided an attraction too strong for thousands of Chicagoans to resist yesterday, and lovers of outdoor sports were quick to take advantage of the Christmas holiday to test the blades of their skates. Thousands of skaters thronged the Lincoln park lagoon. Other rinks throughout the city also reported capacity crowds. Many of the skaters were boys and girls trying out their gift skates, while several of the star speed skaters of the city were out training for the many derbies scheduled. (TRIBUNE Photo.)

BLACKHAWKS DEFEAT DETROIT IN HOCKEY BATTLE, 2 TO 0

Hay and Fraser Star in Easy Win for

Back in Form

CHICAGO [2].	Pos.	DETROIT [0].
Lehman	Goal	Holmes
Trap	L.D.	Loughlin
Fraser	R.D.	Kitchen
Irvin	C.	Shepard

Cubs Depart for Training Camp Feb. 24

The Cubs have plans completed for their spring training campaign. Owner William Wrigley yesterday announced that the Chicago National leaguers would

Detroit Petition Charges Landis with Incompetency

Detroit, Mich., Dec. 25.—(AP)—Assistant County Prosecutor John D. Watts tonight began drafting a petition calling upon owners of American League baseball clubs to prefer charges of incompetency against Commissioner Landis.

The petition, which will be circulated in Detroit for signatures, will declare, according to Mr. Watts, that it is be-

Cobb, the best known citizen of this resort city, spent a quiet Christmas at his home.

Despite the shouts of friends and admirers at the celebration in his honor yesterday, he said tonight: "I have no intention of entering politics." The fans had suggested that Cob run for mayor.

Everyone here has flung aside traditional southern reserve and the town

Alabama Team Reaches Coast for Grid Tilt

BY WALTER ECKERSALL.
[Chicago Tribune Press Service.]

Los Angeles, Cal., Dec. 25.—[Special.]—The Alabama football team, champion of the south for three successive years,

RING CHAMPION DRAGGED OUT OF WATER BY HUMAN CHAIN

Tumbles Jumping an Ice Crevice in Maine Camp.

CLOSE CALL!

1926.

P

a large group

24.95

values, $34.95

es!

Bed Outfit with
grained walnut
abric Spring, and
$23.75

ds!

air, $1.99

Bas-
tom. $2.99

8.95

9.50

8.75

AR YOU

BARGAIN
EXCHANGE
STORES
518 S. Wabash
501 S. Halsted
255 N. Paulina
(Near Milwaukee
Ave.)

PART TWO
SPORTS
MARKETS

Chicago Sunday Tribune

THE WORLD'S GREATEST NEWSPAPER

10 PARTS

DECEMBER 26, 1926. A *

TUNNEY SLIPS INTO LAKE; SAVED BY PALS

SNAPPY CHRISTMAS WEATHER LURES THOUSANDS OF SKATERS TO PARK LAGOONS



Smooth ice on the park lagoons and chilling breezes from off Lake Michigan provided an attraction too strong for thousands of Chicagoans to resist yesterday, and lovers of outdoor sports were quick to take advantage of the Christmas holiday to test the blades of their skates. Thousands of skaters thronged the Lincoln park lagoon. Other rinks throughout the city also reported capacity crowds. Many of the skaters were boys and girls trying out their gift skates, while several of the star speed skaters of the city were out training for the many derbies scheduled.

[TRIBUNE Photo.]

BLACKHAWKS DEFEAT DETROIT IN HOCKEY BATTLE, 2 TO 0

Hay and Fraser Star in Easy Win for Chicago.



GEORGE HAY.

The fellow who called Detroit's hockey team the Cougars would name a troupe of trained fleas a herd of fire breathing dragons. Chicago's Blackhawks swooped down on Michigan city's kittens at the Coliseum arena last night and pecked away a 2 to 0 victory.

Both Hawks and Cougars seemed to have stowed away too much of the Christmas turkey for the game was slow from the point of skating. Only two or three bursts of fireworks adorned the three periods. One of these came immediately after the first face off when Frederickson, Arbour and Gordon drove down the ice abreast to send several shots whistling to Goalie Lehman's midriff.

But the Hawks soon broke up that combination and the game settled down into one of those back and forth affairs with each team alternately taking a shot at the others goal.

Hay Scores First Goal.

Shortly before the end of the period George Hay, who skated brilliantly all night, took the puck by intercepting a pass and drove down the left side of the rink. He sped into the boards and, shooting from a muddle of tangled sticks and legs in front of the goal, drove the puck into the net. From that time on the Blackhawks played a three man defense and any further attempts to score came with only two men driving down the ice.

George Hay and Gordon Frazer played a great game, both going down the ice alone time and again, Hay weaving and dodging his way through Detroit's defense and Frazer darting down with brilliant speed. Mickey McKay also stood out with his hard playing.

The first period had been more or less gentle, but the second period was rough and four men took penalties. The play dragged somewhat, McVeigh getting a laugh by a trick pass with his skate when he lost his stick. With only five minutes of the period left the Blackhawks turned loose another offensive drive, led by McKay and McVeigh, and though they took shots enough they could not get the puck past the Detroit goalie.

The last period again brought a completion of speed and dullness. It started fast and rough and inside of 5 minutes the Hawks were playing with four men and the Cougars with five. The Detroiters again and again drove their men down the ice but when Hay or McKay of McVeigh didn't steal the puck, Lehman stopped it.

Irwin's Shot Scores.

As soon as the players got back from the penalty box, everybody again settled off into an after dinner siesta that ended when McKay stole the puck and drove down the ice only to fall in a tangle with the defense, but in falling he shot the puck to Dick Irwin who put a screen in front of the goal and shot past Holmes.

Then the Cougars, two goals behind, added stupidity to their poor play by attempting a three-man attack which didn't get anywhere near the Chicago goal.

Jack Walker, who hasn't much hair but still knows his hockey, and Freddie Gordon, who has just a little more hair and just about as much speed, skated rings around the other Detroiters but they couldn't save the game alone.

Back in Form

CHICAGO [2].	Pos.	DETROIT [0].
Lehman	Goal	Holmes
Trop	L.D.	Loughlin
Fraser	R.D.	Kitchen
Irwin	C.	Shepard
Hay	L.W.	Oatman
McKay	R.W.	Walker

Substitutes: Chicago—Dye, Wilson. Detroit—Voigh, Trask, Dorsey, Dutkowski. Detroit—Halderson, Frederickson, Arbour, Duncan, Gordon, Foyston.

Referee—Lou Marsh [Toronto].

SCORE BY PERIODS.

Chicago	1	0	1—2
Detroit	0	0	0—0

GOALS.

First period—Hay [17:50].
Second period—None.
Third period—Irwin [McKay], 15:30.

PENALTIES.

First period—Walker.
Second period—Fraser, Halderson, Kitchen, Wilson.
Third period—Gordon, Hay, Shepard, Fraser [2].

STOPS BY GOALKEEPERS.

Holmes	13	10	11—34
Lehman	11	11	13—35

PIRATES WIN, 3-2

Pittsburgh, Pa., Dec. 25.—(AP)—The Pittsburgh Pirates tonight celebrated Christmas by winning a National Hockey league game after having lost six straight games. The victory was at the expense of the St. Patricks of Toronto, 3 to 2. Langlois, former New York American defense man, was the star for the locals. He made the tying goal in the third period and a short time later Darragh added the winning tally.

O'Farrell May Be Made Pilot of Cardinals

St. Louis, Mo., Dec. 25.—(AP)—Bob O'Farrell, catcher for the world's champion St. Louis Cardinals and named "most valuable player" by the National league trophy committee last season, will be the next manager of the Cardinals, it was reported authoritatively, but not officially, in baseball circles here, the Post Dispatch said tonight.

From a source that the paper considers reliable, it is said that O'Farrell had been tendered the position last week and that, while his answer had not yet been given the club, it would be favorable.

President Sam Breadon of the Cardinals, when asked tonight if O'Farrell had been offered the position, said he "preferred not to discuss the matter."

O'Farrell, over long distance telephone from his home in Waukegan, Ill., was noncommittal when asked if he had been approached on the subject. "I might consider an offer," he said, "but I think it would be a tough job to drop into."

Gophers to Send Large Group to Big Ten Confab

Minneapolis, Minn., Dec. 25.—The University of Minnesota expects to have a full representation at the meeting of the Committee of Sixty in Chicago next month at which an effort is to be made to unsnarl all the tangles in Western conference athletics, including the harassing schedule problem.

Cubs Depart for Training Camp Feb. 24

The Cubs have plans completed for their spring training campaign. Owner William Wrigley yesterday announced that the Chicago National leaguers would arrive on Catalina island on Feb. 27 to start preparation for the playing season and last night President William Veeck supplemented the owner's announcement with some of the dates of practice games.



WILLIAM VEECK. [TRIBUNE Photo.]

The player squad will leave Chicago for the coast on Feb. 24. There will be only one departure, as Manager William McCarthy has elected to take all of his players on one train and not hold preliminary practice for the pitchers and catchers as in some previous years. The training period will last a month.

Break Camp March 27.

On March 27 the Bruins will break camp and sail from the island for Los Angeles, where a week will be spent in playing the Los Angeles and Hollywood teams of the Pacific Coast league. These are the only teams which will be met during the coast excursion.

In other years the Cubs have played the San Francisco and Oakland nines, but these games have been stricken from the 1927 schedule.

Leaving Los Angeles on April 2, the Cubs will face the Dallas club of the Texas league in Dallas on April 3. Three games will be played with Dallas and then the Bears move north to Kansas City, where their annual four game practice series with the Blues of the American association will start on April 10, also a Sunday date.

The journey home from Kansas City will be started on the night of April 13 and the Cubs will have a couple of days' practice on their home field before the National league championship campaign opens.

McCarthy to Arrive Early.

Manager McCarthy will arrive in Chicago ahead of the date set for the journey to the coast. The Cub pilot will have to sign players, pare down the roster, and settle his debts with minor league clubs.

When the players assemble on Catalina island on the morning of Feb. 28 for the first practice session, it is expected 36 Cubs will be in uniform.

DR. WILLIAMS TO OPPOSE BAN ON GRID SHIFT

Minneapolis, Minn., Dec. 25.—[U. N.]—The shift is not going to be divorced from football without a strenous fight for its retention by Dr. H. L. Williams, who is credited with having originated it while coaching at the University of Minnesota. Dr. Williams said today that he will attend the meeting of the National Collegiate association in New York Wednesday and Thursday and will present films in an effort to prove his contention that the shift is legal.

Dr. Williams is advisory coach for St. Thomas college of St. Paul and will attend the meeting as St. Thomas' representative.

Bellefonte Academy Eleven Swamps Randolph College

Cisco, Tex., Dec. 25.—(AP)—Bellefonte academy of Pennsylvania strengthened its claim to the national prep school football championship here today by beating the Randolph college eleven, 55 to 0.

Detroit Petition Charges Landis with Incompetency

Detroit, Mich., Dec. 25.—(AP)—Assistant County Prosecutor John D. Watts tonight began drafting a petition calling upon owners of American League baseball clubs to prefer charges of incompetency against Commissioner Landis.

The petition, which will be circulated in Detroit for signatures, will declare, according to Mr. Watts, that it is believed Ty Cobb has been unfairly dealt with by Landis in the present baseball case. Watts said he was urged to draft the petition by numerous Detroiters who feel a grave injustice has been done the former Tiger manager.

LANDIS REFUSES COMMENT

K. M. Landis, commissioner of baseball, last night refused to comment on a report from Detroit that a petition is being drafted requesting American league club owners to prefer charges of incompetency against him.

"Thanks for the information," said Landis, "I haven't a thing to say on the matter."

HOME TOWN BACKS TY

Augusta, Ga., Dec. 25.—[U.N.]—Ty Cobb, the best known citizen of this resort city, spent a quiet Christmas at his home.

Despite the shouts of friends and admirers at the celebration in his honor yesterday, he said tonight: "I have no intention of entering politics." The fans had suggested that Cob run for mayor.

Everyone here has flung aside traditional southern reserve and the town has taken Ty to its heart.

"We're not going to let anybody say Ty would cheat. He's as straight and honest as they make 'em," say Augusta fans.

The baseball scandal involving the star is looked upon by Augustans as a personal challenge. It is as if some one questioned their own honesty.

If Cobb's friends here have their way the whole matter will be pushed into the courts until the Georgia Peach gets a real vindication.

RUTH DOUBTS CHARGE

San Francisco, Cal., Dec. 25.—[U. N.]—"I never knew three finer, squarer men than Cobb, Speaker and Wood and I just can't believe it is true," declared Babe Ruth today, speaking about baseball's indictment of Ty Cobb, Tris Speaker and Joe Wood.

From Tribune Sport Columns

TWENTY-FIVE YEARS AGO TODAY
Dec. 26, 1901.

NEW ORLEANS.—George Arnold, carrying 123 pounds, lowered the track record in winning the Christmas day handicap. The big son of Sir Dixon covered the mile route in 1:39, beating out Mint Sauce in the final strides. A large crowd jammed its way into the racetrack and celebrated with fire crackers and cannon crackers. Two other track records also fell.

CHICAGO.—Boxing fans discussed Mayor Harrison's ban on the revival of ring matches at Tattersall's arena. Officials of Tattersall's and the Fort Dearborn club are hopeful of patching up the matter.

NEW YORK.—Parson Davies, who arrived from England two days ago, has left for Chicago. He went abroad to organize a boxing club in London, but was unable to find a suitable clubhouse. Commenting on boxing in Britain, he said, "The game is practically dead on the other side, and it is due to the fighters themselves, for there is not a first class heavyweight in all England."

CHICAGO.—Taking exception to the assertion by A. G. Spalding that his holdings in the Chicago club of the National league was a mere gift, A. C. [Cap] Anson has sent a statement to THE TRIBUNE. He denied his 130 shares in the club were a gift, and claimed to be neutral in the war between Spalding and Andrew Freedman of the New York club. Spalding has threatened to drive Freedman out of baseball for good.

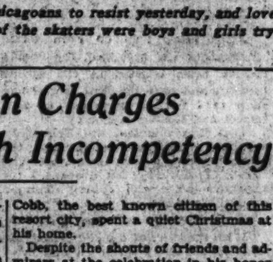
WASHINGTON.—A. G. Spalding will not quit as president of the National league. He avowed his intention to fight to the finish as he left for the Carolinas.

TEN YEARS AGO TODAY.
Dec. 26, 1916.

CHICAGO.—Harley, the Ohio State flash, and Baston, Minnesota star, were the western players given recognition on Walter Camp's all-American eleven. Harley was placed at full back and Baston at end. Three Colgate men were selected. Anderson was placed at quarter back and West and Horning were given the tackles. Two Yale stars were named, while Harvard was awarded one position. Paddy Driscoll of Northwestern was placed in the back field of the third team. The first team lineup: Baston, Minnesota, end; West, Colgate, tackle; Black, Yale, guard; Peck, Pittsburgh, center; Dadmond, Harvard, guard; Horning, Colgate, tackle; Moseley, Yale, end; Anderson, Colgate, quarter back; Oliphant, West Point, half back; Pollard, Brown, half back; Harley, Ohio State, full back.

REMEMBER?

A. G. SPALDING. CAP. ANSON.



PARSON DAVIES. WALTER CAMP.

FIRE DESTROYS PRO GRID CAMP AT GREEN BAY

Green Bay, Wis., Dec. 25.—[Special.]—It wasn't a very merry Christmas for the Green Bay Packers. A blaze swept the park armory, which served as the Badger State champions' training quarters, and destroyed all the gridiron equipment.

The well known blue and gold jerseys and blankets which have gained fame for Green Bay all over the country on post-graduate gridirons, went up in smoke, along with a string of old footballs won in game since 1918.

Alabama Team Reaches Coast for Grid Tilt

BY WALTER ECKERSALL.
[Chicago Tribune Press Service.]

Los Angeles, Cal., Dec. 25.—[Special.]—The Alabama football team, champion of the south for three successive years, arrived in Pasadena this morning to meet Stanford, the Pacific coast titleholder, in an intersectional gridiron struggle on New Year's day.



GLENN WARNER.

The southern outfit is a promising football squad. The forwards are big and rangy, while the backs, although much smaller, appear to have plenty of speed. With the exception of Gordon Holmes, the center, who was left at El Paso with an attack of appendicitis, the squad is in excellent physical condition, according to Coach Wallace Wade.

The Alabama coach asserted Holmes has not been operated on and may rejoin the squad tomorrow or Monday. He may be used in part of the struggle, but it is doubtful if he will start the game. Wade takes the loss of his center keenly, as he considers Holmes his smartest forward.

Wade May Shift Lineup.

Coach Wade is planning to fill the gap with either Freddie Pickhard, tackle, or Clark Pearce, guard. The change, however, will not be determined until after next week's practice, which may result in a better combination being developed and which may not make it imperative to take Pickhard or Pearce away from their regular positions.

Coach Wade and his players are optimistic over the result of the struggle. The Alabama coach believes his team is just as strong as the one which defeated Washington last year, despite the loss of Pooley Hubert, star full back. The team is well balanced and is better fortified in reserve strength, according to the Alabama coach.

Through various sources in California, Coach Wade has a clear idea of Stanford's style of play. Most of the practice during the coming week will be devoted to defensive tactics. Wade knows the Warner reverse formations and he also knows that Pop has plays which send the ball carriers back on the weak side behind powerful interference.

Wade is perfectly satisfied with his offense. His team is well versed with the best formations of the old and new game. The forward pass will not be used until the straight attack fails.

Hoffman's Foot Improved.

Stanford will reassemble on Monday morning in Pasadena. Coach Warner permitted some of the players to go home for Christmas but with strict instructions not to violate training rules and to report early on Monday morning for a strenuous week's practice.

Biff Hoffman, the Cardinal's triple threat fullback, who has an infection on his foot, is recovering and probably will be in the starting lineup. George Bogue, who suffered a bruised ankle during the regular playing season is also expected to be among the first eleven players who start the contest.

With Alabama on the ground and Stanford scheduled to resume practice on Monday, interest in the game is increasing. Practically every ticket has been sold and some fans have paid as high as $15 for a seat. Les Henry, chairman of the football committee of the Tournament of Roses, stated today that close to 60,000 will be in the Rose Bowl when the game starts.

RING CHAMPION DRAGGED OUT OF WATER BY HUMAN CHAIN

Tumbles Jumping an Ice Crevice in Maine Camp.

Rockwood, Me., Dec. 25.—(AP)—Gene Tunney, world's heavyweight boxing champion, flirted with death in Moosehead Lake for a few moments today and was saved from sinking in 100 feet of water when three companions formed a human chain and dragged him to safety.

In attempting to leap over a treacherous ice wrinkle on the lake, Tunney lost his footing and plunged into the water. Gene took his ducking philosophically and calmly helped his friends get him out of his icy predicament.

"That is the closest call I ever had," he remarked when he was safe on his feet again. "I never shall forget this Christmas."

Return By Auto.

Tunney and his three companions were on their way to Rockwood to attend a Christmas mass, but when the champion had been pulled out and had tried walking about a bit to restore his circulation, he found it impossible to keep his teeth from chattering and he hurried back to the Rockwood hotel where he took a rub down and went to bed. He remained in bed until his clothes had been dried.

When Gene and his companions were ready to start back they decided against the ice route and determined to make the trip overland. They obtained a car and were driven for 10 miles, covering the remaining four miles on foot.

Tunney and three other men at the camp left shortly after breakfast on their hike to this village, choosing the lake route because it was a bit shorter. They found tramping over the ice excellent until they had covered about half the distance, and then, at a point opposite Moose river, they encountered an array of ice wrinkles ranging all the way from two feet in width to 10 or 15 feet.

Pals Form Chain.

Tunney spied one before him which he felt sure he could hurdle, and when he "got set" he leaped. He lost his footing and came down with a crash, and before his companions could reach him he was struggling in the water.

CLOSE CALL!



GENE TUNNEY.

Dashing to the edge of the hole where Tunney was grasping at the ice, one of the men reached out and seized the champion's clothing. The other two links of the chain were joined, and with a mighty tug Jack Dempsey's conqueror was hauled to safety.

Snow Keeps Earl of Balfour, 78, Off Court, Links

EDINBURGH, Scotland, Dec. 25.—(AP)—The Earl of Balfour, still an active sportsman at the age of 78, found so much snow at Whittinghame in East Lothian that he was compelled to spend a tennisless Christmas, while golf was out of the question.



A. J. BALFOUR.

Despite his years, the earl is more than many men 30 years his junior. He recently was elected president of the Senior Golfers' association, which has issued a challenge to American players who have passed the 55 year old mark.

Lord Balfour never was as expert at golf as he is at tennis, and always has admitted that he lacked the concentration necessary to excel on the links.

BRUGNON DOWNS DANISH CHAMP IN NET FINALS

[Chicago Tribune Press Service.]

PARIS, Dec. 25.—Christmas brought victory to Jacques Brugnon, French tennis star, against the Danish champion, Louis, in the finals of the men's singles at the La Festa club tournament at Monte Carlo. The scores were: 6—1, 6—1, 4—6, 4—6, 6—1.

Louis was cold and nervous in the first two sets, but won the next two easily. After the fourth set Brugnon was fresh but Louis was tired, and the French star took the final set with ease.

The finals of the women's singles was won by Mrs. Satterthwaite.

Herman Beats Bretonnel in Ten Fast Rounds

Philadelphia, Pa., Dec. 25.—(AP)—Tommy Herman, Philadelphia, won the judges' decision from Fred Bretonnel, French lightweight, in a dashing 10 round bout here today. Herman knocked his opponent through the ropes in the sixth, the bell saving the latter from a knockout.

BRESNAHAN, IOWA COACH, BUILDER OF CHAMPIONS

Youthful Track Genius Develops Stars.

This is the second of a series of articles on the country's leading track and field coaches.

BY WALTER ECKERSALL.

Among the most promising of the nation's younger track and field coaches is George T. Bresnahan, who is responsible for Iowa's rapid rise in cinder path athletics. George is a product of the University of Wisconsin, and assumed the rôle of head track and field coach at Iowa in January of 1921.



GEORGE BRESNAHAN. [P. & A. Photo.]

The present Hawkeye coach ran in the middle distance and distance events while wearing the Cardinal of Wisconsin. He also was a member of the Badger cross-country team which won the Big Ten championship in 1913. Bresnahan was graduated from Wisconsin in 1914, but returned in 1918 to act as assistant coach of the track and cross-country teams. This position he held until 1920.

"Let's have a thinking track team," were the first words of Coach Bresnahan when he went to Iowa. The Hawkeye coach always has tried to instill into his men the faculty of outsmarting opponents. The athletes are sent into events knowing just what they are expected to do and the veterans are given the added responsibility of setting the example for the younger performers.

Nervous Before Meets.

George is a keen observer and listener. He attended the Olympic games of 1920 and 1924 to gather more knowledge, which has aided him immensely in developing star athletes, some of whom are holders of various records.

Bresnahan probably has the most nervous temperament of any man engaged in coaching track and field teams. In fact, George works himself into the same state of nervousness as his athletes. Before important sets of games George has been known to forego all food because he was too nervous to digest it properly.

At other times, Bresnahan is reserved and seldom talks about his vocation. But when it comes to defending an Iowa athlete, almost any one can get into an argument with the man who has done just as much for Iowa track and field athletics as Howard Jones did for Hawkeye football."

His Men Win 14 Titles.

Across a span of six years, Coach Bresnahan has been molding champions and near champions. During this time, nine Hawkeye athletes have won fourteen titles in individual track events; four have elevated themselves to the heights in a field event and four relay quartets have sent their anchor men across the finish lines as winners. Such a record has been established only in championship games of the Western conference.

Charles R. Brookins is probably the most noted athlete developed by the Iowa coach. The man who captained the Hawkeye team of 1924 was three times western conference low hurdle champion, once a 50 yard dash title holder, twice the best over the low barriers at the National Collegiate A. A. championships, and on two occasions won the low hurdles in the National A. A. U. title games against the best performers in the country.

Big Ten titles in the 220 yard dash were won by Eric Wilson in 1921 and 1923. He was twice the national collegiate title holder. Chan Coulter won the Big Ten 440 yard title in 1924 and Harold Phelps won the two mile indoor championship the same year. The quartet of Brookins, Wilson, Coulter, and Phelps were the shield of America in the Olympic games held in Paris in 1924. Harry Morrow, John Hancock, P. Boyles, R. G. Dauber, and F. J. Cubel were other athletes to gain fame under the direction of Bresnahan.

Won Team Title in 1926.

Although Iowa athletes had won individual western conference titles, it remained for Bresnahan's 1926 team to win its first Big Ten team championship. This occurred late last winter when the Hawkeyes won the indoor title at the Northwestern university gymnasium with a total of 24 1-2 points. It was a great triumph for Bresnahan and his team.

Bresnahan's relay teams were noted for their record breaking performances and they performed true to predictions every time they started. The 1923 mile team, composed of Morrow, Noll, Brookins and Wilson, hung up a mark of 3:16 9-10, which is an American intercollegiate record. The Iowa relay teams have won 27 out of 41 races since Bresnahan was placed in charge of this branch of activity at the Hawkeye school.

In dual meets Iowa has been successful, out of doors especially. Because of poor training facilities, Iowa's indoor teams have not equalled its outdoor squads. Still, Bresnahan has done remarkably well and his teams have made a creditable indoor showing.

Builds Quarter Mile Track.

Since going to Iowa, Bresnahan has been responsible for the building of an excellent quarter mile track with a 220 yard straightaway. The field and track are so nearly perfect that two outdoor western conference championship meets have been held in Iowa City.

Bresnahan's keen knowledge of the sport and his faculty to impart information to his protégés should result in Iowa being represented by strong teams for years to come. George likes his work and enters into it with enthusiasm and determination, essential assets to any coach in any line of athletic endeavor.

Battling Willard Whips Mike Schultz in 8 Rounds

Lancaster, Pa., Dec. 25.—[Special.]—Battling Willard of this city, defeated Mike Schultz also of this city, in the eight round windup of the Lancaster Boxing club show today. In the semi-windup Ked Delph of Reading won over Jack Hanlon of Marietta in eight rounds.

AMONG THE FOLKS IN HISTORY



Lessons in Bridge

In Tuesday's radio bridge game, broadcast from station W-G-N, Mr. Charles E. Coffin of Indianapolis and Mr. W. T. Fraser of Minneapolis, outstanding exponents of the game in their own communities, played with Mr. Milton C. Work and Mr. Wilbur C. Whitehead of New York, the famous experts who take part in every radio game.



CHARLES E. COFFIN.

Mr. Coffin and Mr. Whitehead were pitted against Mr. Fraser and Mr. Work, with the following hands:

Mr. Whitehead, dealer, "South": Spades, Q, 10, 4; Hearts, J; Diamonds, A, 9, 8, 7, 3; Clubs, A, J, 7, 2.

Mr. Work, "West": Spades, K, J, 7; Hearts, Q, 10, 9, 5, 2; Diamonds, 6, 5; Clubs, 9, 8, 6.

Mr. Coffin, "North": Spades, A, 6, 5, 3; Hearts, A, 8, 7, 3; Diamonds, Q, J, 10; Clubs, K, Q.

Mr. Fraser, "East": Spades, 9, 8, 2; Hearts, K, 6, 4; Diamonds, K, 4, 2; Clubs, 10, 5, 4, 2.

Mr. Whitehead opened the bidding with one diamond. While his diamond suit was not particularly strong, it contained five cards and therefore was a sound vehicle to show his partner that he had two quick tricks—his ace of diamonds and his ace of clubs. It was explained that whenever dealer, or second hand after dealer has passed, holds two quick tricks, it is his duty to give his partner this information if the hand also holds either enough length in one suit to make a suit bid possible, or a distribution of high cards to warrant a no-trump. Two quick tricks may be either two aces, as in this case; A, K in one suit; ace in one suit and K, Q in another, or K, Q in two suits.

In this case Mr. Whitehead chose to show his strength by bidding diamonds rather than no-trump because of his singleton heart and because his spade suit was not surely stopped.

Mr. Work passed. He did not have even enough strength for a defensive bid.

Stronger in No-Trump.

Mr. Coffin bid one no-trump. He had diamonds with his partner, and valuable side strength in his two major aces and his king and queen of clubs. There seemed to him a better chance to go game with no-trump than with diamonds.

Mr. Fraser passed.

Mr. Whitehead, holding a singleton heart, did not like to leave his partner in no-trump without some warning in regard to the heart situation. However, he decided it was better to take the chance that his partner had the heart suit than to rebid his diamonds, which would have indicated diamond strength that he did not possess, or to bid two clubs with a four card accessory suit. Therefore Mr. Whitehead passed. So did Mr. Work. Mr. Coffin became the declarer with his contract one no-trump.

Mr. Fraser opened with the 2 of clubs, the fourth best of his only four card suit.

Before playing from dummy, Mr. Coffin stopped to plan his campaign. He counted one spade trick, one heart trick, probably four diamond, and four sure club tricks—ten in all, or one more than game. The lead of the 2 of clubs showed him that Mr. Fraser had originally only four clubs, since, according to conventional leads, the 5 must have been his fourth best. The 5 must have been his fourth best. Mr. Coffin also deduced that since Mr. Fraser led from a four card suit that could not have been better than 10 spot high [Mr. Coffin himself held the higher clubs], he did not hold any stronger four card suit. Had he done so he would have opened it.

With this information to help him plan his campaign, Mr. Coffin played the 3 of clubs from dummy; Mr. Work played the 6; Mr. Coffin the queen from his own hand.

Mr. Coffin held several cards in his own hand that blocked dummy; namely, the king of clubs and the queen, jack, ten of diamonds. He got rid of the club block first, by leading the king. Mr. Fraser played the 4; dummy the 7; Mr. Work the 8.

Fraser Blocks Finesse.

Mr. Coffin then led his queen of diamonds, intending to finesse. Mr. Fraser, however, played the king. He knew he could never make his king good, but by playing it and forcing dummy's ace he might make a high diamond good in his partner's hand. Dummy played the ace; Mr. Work the 5.

Mr. Coffin continued his unblocking tactics by leading the ace of clubs from dummy. Mr. Work played the 9; declarer the jack of diamonds; Mr. Fraser the 5 of clubs. Dummy led the jack of clubs; Mr. Work played the 5 of hearts, to show he had some strength in that suit; declarer threw off his 10 of diamonds, thus getting rid of his last block in that suit; Mr. Fraser played the ten of clubs.

Dummy led the 9 of diamonds; Mr. Work played the 6; declarer discarded the 3 of hearts; Mr. Fraser played the 2 of diamonds.

Dummy led the 8 of diamonds; Mr. Work discarded the 2 of hearts, being encouraged to continue the heart discard because of Mr. Coffin's discard of the same suit; Mr. Coffin discarded the 7 of hearts; Mr. Fraser followed suit with his last diamond, the 4 spot.

Dummy continued with the 7 of diamonds. Mr Work discarded the 9 of hearts, as he was now sure that declarer was holding on to his spades and letting his hearts go. Mr. Coffin discarded the 8 of hearts; Mr. Fraser the 2 of spades.

Dummy led the 3 of diamonds; Mr. Work discarded the 10 of hearts. Although he did not like to bare his queen of hearts, he was compelled to do so in order to keep his protection in spades Mr. Coffin discarded the 3 of spades; Mr. Fraser the 6 of hearts, having already shown his partner spade weakness by his discard of the 2 of spades on the previous trick.

Coffin Studies Play.

Before leading again from dummy, Mr. Coffin took stock of the situation. The play had convinced him that Mr. Fraser originally had held four clubs and three each of the other suits. This being true, Mr. Work must have held five hearts and three spades. As Mr. Work had discarded four hearts and Mr. Fraser a low spade, it was apparent that the adverse spade strength lay in Mr. Work's hand. Anyhow, Mr. Work was marked as still holding the heart and three spades. Mr. Coffin was certain that one of these spades was the king

Therefore, Mr. Coffin led the jack of hearts from dummy; Mr Work played the queen; declarer the ace; Mr. Fraser the 4.

Mr. Coffin led the 5 of spades; Mr. Fraser played the 8; dummy the 10. Mr. Work won with the jack.

Mr. Work led the 7 of spades; Mr. Coffin played the 6; Mr. Fraser the 9; dummy the queen.

Mr. Coffin's ace of spades, of course, took the final trick, giving him a small slam at no-trump, with 60 for trick point, 40 for four aces divided, 50 for small slam, and game His victory was well merited by his pretty unblocking plays in clubs and diamonds, and his brilliant end play in spades, made possible by his logical placing of the cards in Mr. Fraser's and Mr. Work's hands.

So cleverly did Mr Coffin plan his play that the only thing he had to fear was a 4-1 or 5-0 split of the adverse diamonds. Such a split would have proved embarrassing only if the opponent with the longer holding had held up the king on the first two rounds. But in this event, declarer could still have made his sure game by winning the third diamond with the ace, making dummy's two clubs, and taking his two aces.

Sparta Soccer Team Defeats Coal City, 4-1

After being held on even terms throughout the first half, the Sparta soccer team spurted in the second session and gave the Coal City eleven a 4 to 1 beating yesterday at 27th street and Kostner avenue.

Coal City matched the Bohemians in speed and aggressiveness during the early stages and each team scored one goal. Frank Pavlicek accounted for Sparta's point and Johnny Tillmon netted for Coal City.

Walker Cages Long Shot.

With the start of the last period, the Bohemians displayed speed and drive that outclassed the visiting squad. Ike Walker put Sparta into the lead with a long shot, and thereafter the west siders never were in danger of losing their lead.

The third goal for Sparta was made by Gamorra, who kicked the ball into his own net after Pavlicek had centered prettily. Kratchhvil's goal late in the game wound up the scoring.

Sparta, Buds Play Today.

Sparta plays Buda, leader in the Major league, this afternoon at 27th and Kostner. The Ulster United team of Canada will clash with the Bricklayers and Sparta next Saturday and Sunday.

SWIMMERS DEFY ICY SEINE RIVER; CROWD SHIVERS

PARIS, Dec. 25.—(AP)—In the bitter cold of the Christmas twilight, thousands of Parisians shivered and smiled this evening at the spectacle of a swimming race in the icy waters of the Seine.

It was the coldest Christmas the French capital has experienced in more than 20 years, but this did not deter a score of swimmers from plunging into the river, whose temperature was barely one degree above freezing point. The atmosphere was almost down to 20 degrees Fahrenheit, and a sharp, stinging wind made it feel even colder.

This annual Christmas race was instituted long before the war, and the crowd was the largest ever assembled for the midwinter swim.

The race began at Pont Concorde, in front of the chamber of deputies, and ended 500 yards down the river at Pont Alexandre. It was won by the Frenchman Zwahlen from a field that included several nationalities, among them an American, Kunding, who finished sixth.

Old Time Iowa Stars to Help Dedicate Field House

Iowa City, Ia., Dec. 25.—[Special.]—Answers from gray haired veterans of Iowa football, track, baseball and basketball teams are being received daily by the department of athletics accepting invitations to the dedicatory services for the new Iowa field house, at which the veterans will receive "I" sweaters won, but not granted years ago. Some of the letters are from men who won their insignia thirty-seven



Cold Snaps Have No Terror if you wear the Old Reliable

Reg. U. S. Pat. Off.

Brown's Beach Jacket

When it is biting cold you can work outdoors in comfort in this warm working garment, which is made of strong knit cloth that will not rip, ravel or tear. Comes in three styles—coat with or without collar, and vest—and can be procured from the following reliable jobbers in Chicago:

Butler Bros., Randolph and Canal Sts.
Desbaker & Engel, Inc., 429 S. Franklin St.
R. H. Lewis & Co., 428 W. 63rd St.
U. S. Rubber Co., 440 W. Washington St.

BROWN'S BEACH JACKET COMPANY
Worcester, Massachusetts

NEVERS' ELEVEN LOSES, 6 TO 3, IN GAME ON COAST

Los Angeles, Cal., Dec. 25.—(AP)—The erratic toe of Ernie Nevers, former Stanford All-American full back and now leader of the Duluth professional football team stuffed a 6 to 3 victory in the stocking of the Hollywood Generals in a Christmas day game here.

For in six tries for field goal Nevers managed to boot the ball between the goal posts only once and Hollywood's lone touchdown won the game. The Generals scored when Bob Berkey, former University of California star, caught a 30 yard pass on the one yard mark where he was struggling with the Eskimos' safety man and fell across the line with it. Hawkins' try for point failed. Nevers kicked his field goal in the first quarter.

MAIL ORDERS FILLED.

PANTS

WE MATCH YOUR COAT AND VEST ©

Any Style, Shade or Pattern
Ready-Made and Made to Measure

The Pants Store Co.
418 So. State St.

Bring or mail vest or sample
Open Tues., Thurs. and Sat. eves.

OUTSIDER PAYS $32.60 IN RACE AT NEW ORLEANS

10,000 See Arabian Win Feature.

New Orleans, La., Dec. 25.—[Special.]—The largest crowd of the meeting, estimated at 10,000, witnessed the holiday program at Jefferson park this afternoon, despite a heavy rain in the morning and threatening skies during the afternoon. The feature race of the card was the eighth running of the Christmas day handicap, a jaunt of a mile and a sixteenth for all ages, $3,500 added. The race was run as the fifth number.

The winner was an outsider, Arabian, coupled in the field betting with Felix and paying $32.60 for each $2 ticket. The field of twenty entered over night was cut in half at post time, but the scratching left ten good ones to run.

Arabian, a six year old brown gelding owned by Mrs. L. M. Holmes, broke slowly and was last away at the drop of the barrier. Massilon jumped in to the lead, but at the first turn Cudgeller, the favorite, was rushed into the lead, while Arabian trailed in fourth position.

Cudgeller led to the stretch turn, closely followed by Massilon, with George De Mar running third. In the stretch, however, Cudgeller, with an impost of 112 pounds, tired badly and Arabian came around the field, Craver giving the gelding a hard drive.

NEW ORLEANS RESULTS.

FIRST RACE—Purse $1,000, claiming, 2 year olds, 6 furlongs:

Red Grange, 106 [Finnerty]	5.60	4.40	3.40
Broomoney, 108 [F.Stevens]		13.20	6.20
Torrence, 108 [Richards]			5.60

Time 1:16 4-5. Chappie, Violet Betty, Little Guinea, Tempter, Miss Belvue Ali Khan, Mayberry and Miss Jean ran.

SECOND RACE—Purse $1,000, claiming, 3 year olds and up, 6 furlongs:

Geo. Groom, 110 [D.Smith]	4.00	3.00	2.40
Grand Bey, 110 [Craver]		4.00	2.80
Pillager, 115 [Richards]			2.80

Time, 1:16 2-5. Feyaun, Finish, Quince Garden and The Vintner ran.

THIRD RACE—Purse $1,000, claiming, 3 year olds and up, 1¼ miles:

Chief Tierney, 106 [Cooper]	12.40	6.40	6.00
Blow Horn, 100 [Craver]		13.00	7.20
Longchamps, 106 [Masoue]			6.40

Time, 2:05. Green Blazes, Sleepyhead, Spandor and Bosh ran.

FOURTH RACE—Purse $1,200, handicap, all ages, 6 furlongs:

Bridwy Jones, 122 [Johns'n]	8.80	5.40	out
Bulletin, 114 [Richards]		3.80	out
David L., 107 [M. Garner]			out

Time, 1:14 4-5. Arcady and Shark ran.

FIFTH RACE—Handicap, purse $3,500, all ages, 1 1-16 miles:

Arabian, 101 [Craver]	32.60	10.80	5.20
George de Mar, 106 [Chalm ers]		5.80	4.20
Cudgeller, 112 [M. Garner]			3.80

Time, 1:51 4-5. Overall, Felix, Hopeless, Massilon, Contemplate, Silver Song and Florence Millis ran.

SIXTH RACE—Purse $1,000; claiming, all ages, 1 mile:

Polvo, III. [F. Whitaker]	8.80	4.80	3.20
Ballot, Brush, 110. [Richards]	4.20	2.80	2.80
Golden Billows, 106. [M. Burn]			2.40

Time, 1:43 4-5. Sparkling Water, Endor, and Little Dave ran.

SEVENTH RACE—Purse $1,000, claiming, 3 year olds and up, 1¼ miles:

Clique, 110 [M. Garner]	6.80	4.20	3.00
Marsdale, 111 [Richards]		4.20	3.40
Alopex, 111 [Stout]			3.60

Time 1:59 3-5. Tick Tock, Mysterious and Tea Ball ran.

TIA JUANA RESULTS.

FIRST RACE—Purse $800, claiming 3 year olds and up, 5 furlongs:

Stardale, 105 [Miller]	11.80	9.00	6.40
Cleporte, 116 [Huntzaker]		11.20	8.40
Cinoin, 110 [Philpot]			4.80

Time, 1:02 4-5. Mayflower, My Friend Pat, Nan McKinney, Birwig, Virginia More Special, Sunpreserve, Aucen, Bill McCloy, and Ladie Broadwater ran.

SECOND RACE—Purse $800, claiming 2 year olds, 6½ furlongs:

Simon Kenton, 108 [Elston]	36.00	12.60	9.40
Shasta Rock, 112 [Baker]		3.20	3.20
Combat, 111 [Miller]			7.80

Time, :55 3-5. Buddy Clark, La Jolie, Normille, Josie Hartman, Roper, Silver Strand and Dangerous Dan ran.

THIRD RACE—Purse $800, claiming, all ages, 5½ furlongs:

Senator Crow, 107 [Marshall]	16.00	5.40	3.20
Our Seth, 104 [Munden]		9.00	5.80
Shasta Rapids, 110 [Buck]			5.00

Time, 1:09 1-5. Assault, Ike Harvey, Canary Lady, Jaco, Ask John, Dove, Weathervane, Douglass H. Johnston, Taltesan, and Ethel Brown ran.

FOURTH RACE—Purse $800, claiming, 3 year olds and up, clubhouse course:

Wee Girl, 107 [Austin]	36.80	16.40	9.80
Kilanea, 110 [Craigmile]		6.80	6.80
Smart Guy, 103 [Masoue]			6.00

Time, 1:36 2-5. Valor, James B. Brown, Royal Oak and Mylotter ran.

FIFTH RACE—Purse $1,500, handicap, 3 year olds and up, 6 furlongs:

Deep Thought, 11 [Munden]	8.80	3.80	2.80
Bonnie Omar, 117 [Elston]		6.00	3.80
Paavo, 113 [Miller]			3.00

Time, 1:13 4-5. Hollywyn, Firm Friend, Bookbinder, American Son, Tamarind and Hector ran.

SIXTH RACE—Purse $1,000, claiming, handicap, 3 year olds and up, mile and 70 yards:

The World, 112 [Baker]	5.40	3.20	2.80
Sweepstakes, 115 [H'lamer]		4.40	3.60
Bossy Boy, 94 [Jones]			3.80

Time, 1:46 3-5. Trapeze, Herod's Fate, Cross Bow, Jack Fairman and Sand Cliff ran.

SEVENTH RACE—Purse $800, claiming, 3 year olds and up, 7 furlongs:

My Daddy, 104 [Austin]	14.80	8.00	5.00
Scot Forever, 107 [G'terup]		6.80	5.40
Prince James, 114 [Neal]			7.00

Time, 1:29 4-5. Melachrino, El Cid, Ormesvale, Viola Burton, Snowcap, Pud and Allsie ran.

EIGHTH RACE—Purse $800, claiming, 3 year olds and up 5½ furlongs:

Dewnlowa, 108 [West]	6.80	4.80	4.00
Kalko, 100 [Austin]		18.00	11.20
Q. Catherine, 111 [Neal]			10.00

Time, 1:08 2-5. Rock Bottom, Hilarity, La Hunton, Rob Roy, Keyecho, Remnant, Follow Me and Stardust ran.

TIA JUANA ENTRIES.

FIRST RACE—Purse $800, 3 year olds and up, 5½ furlongs—*Lottie Loraine, 102; Secluslon, 114; Dan Hogan, 107; *Toinette, 99, Dew Bank, 104; Miss Omond, 107; Cassie Hope, 114; Little Smoke, 110; *Blue Miss, 108; Miss Runerva, 105; Harrigan's Heir, 111; *Great Finisher, 102; *Uncle Bill, 99; *Faithful Girl, 108; Jack Ledi, 107; *Watershot, 106; Olympian King, 107; Metat, 107; *Combustion, 102; *Scottish Lad, 109.

SECOND RACE—Purse $800, claiming, 3 year olds and up, 6 furlongs—*Bally Ney, 112; Belle Wood, 117; Lord Prim, 108; *Dun Robin, 111; Lampo, 117; †Mulciber, 117; *Cancellation, 105; Omega, 108; *Different Eyes, 112; *Star Star, 113; Dover, 113; *Kidder, 101; *Wynnewood, 103; *Seth's Bacon, 112; Kola, 113; Irwin Gainey.

THIRD RACE—Purse $800, claiming, 3 year olds and up, 1 mile—*Whipper, 102; *Lothair, 105; Full o' Fun, 115; *Zing, 106; *Chick Bell, 110; *Rickapoo, 106; *Plentycoos, 102; Stangelina, 107; *Mannikin, 112; 109; *Whiff, 107; *Silex II., 102; *Invictus, 97.

FOURTH RACE—Purse $800, claiming, 3 year olds and up, 1 mile—Preservator, 102; Cuckoo Clocker, 102; Tulse, 108; Irvington, 101; *Smart Guy, 105; *Matinee Idol, 106; Jay Mac, 106; Woodlady, 94; Vibrator, 106; Cracker, 102; Starsprout, 111; *Aurevoir, 106; Hackamore, 106; *Brian Boru, 107.

FIFTH RACE—Purse $800, claiming, 2 year olds, 5½ furlongs—Muriel H., 110; †Negotiator, 105; Sun Affinity, 113; Patriarch, 113; *Old Kickapoo, 105; Shasta Gold, 107; Paiolo, 103; *Broadmoor, 100; Kamabel, 105; Pommard, 110. †Dempsey entry.

SIXTH RACE—Purse $800, claiming, 3 year olds and up, 6 furlongs—Friend Joe, 106; *Queen Mary, 107; Queen Ann, 109; Idle Thoughts, 109; *War Belle, 101; *Boomerang, 104; Malacha, 113; *Edmon, 103; *Postman, 104; Old Broadway, 100; *Amen, 103; Snookzie K., 111; *Burke's Boy, 97; *Headache, 106; *Stroller, 104.

SEVENTH RACE—Purse $1,000, claiming, handicap, 3 year olds and up, 1 mile—Indian Time, 101; *Royal Princess, 103; Brunell, 111; *Brookwood, 100; *Stump Jr., 105; *Parnell, 106; Island Fairy, 92; Be Frank, 111; Letter Six, 110.

*Apprentice allowance claimed. Weather clear, track fast

The SPORTING GOODS of WESTBROOK PEGLER

LET US BE CALM.

I TRUST that I am not unduly cynical, but I confess that I jest at the wounds of those who regard the latest revelations of kidding around among ball players as a body blow to the escutcheon of youthful ideals and a cancer in the very keystone of clean sport. In one essay on the subject, a noted authority on baseball dusts off a spot on the floor and goes through a performance of ground and lofty hysterics, the like of which I have not read since the little kid in the street sidled up to shoeless Joe Jackson and whispered: "Say it ain't true, Joe; say it ain't true."

I always have considered the possibility that this kid was misquoted or that he was a boy with leanings toward the law and was merely advising Jackson to plead not guilty.

"The baseball structure is rocking from the severest blow in its existence," this writer says, "and the fan has received a cut across the eyes which has left him blinded, bleeding, dazed, and speechless."

This is taking the matter pretty hard.

IN n the first place, at the time that Tris Speaker, Ty Cobb, Dutch Leonard, and Joe Wood are alleged to have done as they shouldn't have, the morals of the baseball business were in a most insanitary condition, and the thing that they are alleged to have done was not very serious under existing conditions. The business was suffering from fatty degeneration of the magnates and they had virtually invited the playing personnel to keep burglar tools in their lockers by giving a clean certificate to a highly accomplished pickpocket, door mat thief, purse snatcher, and ice box robber who happened to be a valuable piece of property as a player.

The magnates always insisted on spoon feeding for the newspaper reporters, except a few who thought bottle feeding was the best way to keep them happy and well informed as to anecdotes about the time Rube Waddell ate crackers in bed or the time Willie Keeler caught a fly ball in his hip pocket. If a reporter stumbled on to a story of crookedness he would have been denounced as a disturber for printing it and his paper would have been threatened with a suit for libel.

UNDER the baseball morality of 1919 the player who heard a fellow athlete arranging to lift a leg at all hot ones coming his way and let them go for extra bases, and blabbed to the management, would have been bawled out and perhaps whispered out of the game for casting aspersions on the integrity of the great national game and all that sort of business. I have an idea that if Buck Weaver had squealed on the White Sox fakers before the fake world series of 1919 began he would merely have been tagged as a squealer. Not wishing to be tagged as a squealer he kept his knowledge to himself, and when the magnates finally were scared into doing some police work, Weaver was run out of baseball for having guilty knowledge of the fake. Such righteousness came as a shock.

It will give you a fair idea of the ethics of baseball in 1919 to realize that for some years one of the most prominent, if not important, administrative positions in the business was occupied by a notorious divekeeper.

This business about baseball being the national game and the relaxation of the common people is very nice and it goes over well in speeches at the winter league banquets, but baseball is also a big business which is always asking favors from the papers and the public, but is seldom willing to come clean. The anecdotes about the home run that stuck in the knot hole back in 1906 and the player who stole second with the bases full are all right in their way, but if Dutch Leonard was considered a bolshevik, as intimated now, there was a good story that never was told. I always have been curious to know the rest of the Jimmy O'Connell-Cozy Dolan case, the last chapter of which left the story flapping in midair, so to speak. And an honest account of the institution of the kangaroo ball, which the feeblest of hitters in the game could spank out of bounds, would help while away the winter much more pleasantly than long columns of percentages, held for release and sprung when football has been put away for the winter.

I don't know which of the two crimes alleged in the latest case is regarded as the more serious, throwing a ball game or betting on a sure thing. Moral values have gone up since 1919, so I suppose it was the Barney O'Leary on the ball field that aroused the greatest indignation—a Barney being the trade name for a song and dance in the prize fighting profession.

But surely, nobody is going to be annoyed at any sterling athlete for trimming the bookmakers of a few dollars. This is considered one of the noblest feats of man when it can be accomplished. It is the ambition of most men in professional sport to be in on the business some time when something is slipped over on the bookmakers. In fact, the same desire seems to affect men in the more sedate walks of life, judging by the numbers of defaulting cashiers, trustees, and treasurers who come to grief in the quaint old wire tapping game every year.

BUT let us have hope. Perhaps now that the holy feeling is rife again among the magnates, now that they have gone back to 1919 to find this stain on the foundations of sport, they will yet get around to the matter of refunding the money taken in at the fake world series. Inasmuch as the customers paid to see a series played on the level and saw a series that was strictly a Barney, the magnates surely will not wish to taint their bank books with such ill-gotten receipts.

DAILY RACING FORM SELECTIONS CONSENSUS

TIA JUANA.

1—Bessie Hope, Runerva, Scottish Lad, Little Smoke.
2—MULCIBER, Ballynew, Keala, Seth's Bacon.
3—Full o' Fun, Whiff, Chick Bell, Kickapoo, Quecreek.
4—Brian Kent, Wood Lady, Matinee Idol, Kamakani.
5—Sun Affinity, Broadmoor, Old Kickapoo, Kamakani.
6—Snookzie K., Edmon, Headache, Amen.
7—Miss Lester, Virginia Carlton, Sunnyland, Nell Maxim.
8—Nebraska Lad, Jolly Cephas, Bardalid, Harry Maxim.
9—Stump Jr., Be Frank, Parnell, Letter Six.

Rychell and Smith Finish Boxing Drill

Midget Smith and Ray Rychell, bantamweights who clash in the windup of Promoter Nells Vetrup's show at the Coliseum north hall Tuesday night, yesterday wound up sparring work. They both boxed six rounds with their training partners.

These scrapping cockerels collided at East Chicago last spring. Rychell won the popular decision by a whirlwind comeback after he had been dropped for a count of nine in the opening round.

Henry Lenard and Joe Clein, who meet in another ten spot, confined their holiday drill to road work. Lenard still is over weight. He must work off about four pounds before time to weigh in Tuesday.

The rest of the card will bring together Harry Forbes and Earl McArthur in a ten rounder, Normal Wilson and Bill Hall in a six and Willie Hines and Jack McCoy in a four.

Hillsborough Prep Eleven Swamps New Rochelle, 34-0

Tampa, Fla., Dec. 25.—[Special.]—Essaying to play football in mid-summer heat, the New Rochelle high school eleven, Westchester champions and previously unscored upon this season, lost by a 34 to 0 score to the Hillsborough high school, Florida state champions, here this afternoon. Six New Rochelle players collapsed when the final whistle blew but soon were revived.

RACING PAYS, BUT BUSINESS BRINGS GREATER PROFIT

Comparison Made of Brothers' Ventures.

This is the second of a series of articles on racing stables.

BY FRENCH LANE.

There is no more striking example of how success on the turf compares with success in another line of business than the one offered by Dr. L. M. Holmes, turfman of New Orleans, and his brother, Robert H. Holmes, business man of New Orleans.



COL. W. E. APPLEGATE.

For more than ten years Dr. Holmes has been one of the most successful owners of an average sized racing stable. He has gone about his ventures on the turf in a businesslike way, has bred most of his own racing stock, acts as trainer for his own stable, and also manages his breeding farm. D. Froggate, a relative, is the stable jockey.

Turfmen were discussing Holmes at New Orleans not long ago. Some tried to guess the amount of money he has accumulated since he first appeared in the rôle of a race horse owner and breeder. The consensus of opinion seemed to be that he probably has $100,000 to show for his efforts.

When Dr. Holmes the turfman and Holmes the business man started their careers, they began with the same capital, having divided a large inheritance. But, while Holmes the turfman has made perhaps $100,000 from the inheritance, Holmes the business man has rolled up a fortune estimated to be more than $1,000,000 in real estate and other ventures.

Ideal Stable.

For the turfman who does not care to let his investment in racing stock run too high, Holmes has long been considered as the owner of the ideal stable.

He has refrained from investing his money in stake and handicap horses, preferring to develop them. He has been so successful along these lines, but always has raced a string of platers that could win when the owner wagered on them.

Perhaps if the real facts were known, much of the money made out of racing by Dr. Holmes was earned by one honest selling plater named Meddling Mattie. For three years she traveled up and down the country, winning sprint races almost as often as her owner waged on her.

Six furlongs was her favorite distance, and she seldom ran it faster than 1:13. But Holmes knew the kind of horses she could beat at that rate of speed and he also knew Meddling Mattie was consistent enough to reel off the distance in 1:13 almost any time she was asked to go to the post.

That made her a good betting proposition. And Holmes and his friends won thousands on the races in which she finished first.

Old Plater Dies.

Meddling Mattie died shortly before the beginning of racing this winter in New Orleans. But other Holmes horses have taken up her work.

Col. W. E. Applegate of Kentucky is another owner whose turf holdings do not run into the millions. He has been able to make a fortune out of his sport. Col. Applegate of Kentucky owns horses that have won stakes and handicaps, and he has been able to more than triple these earnings by wagering.

It is known on the turf that Applegate must have a price (high odds on his horses before they win. Six and seven year olds are found in his stable at times that have never won a race. And they usually don't win until the odds against them are long enough.

Sergt. A. Swenke of Baltimore and Moss Shapoff of Kentucky flashed across the turf horizon in recent years and won huge amounts of money with selling platers. Their success was short lived. They raced their cheap horses out, had no breeding farm from which to replace them, and are finding it no easy job now to win enough money to keep their stables operating.

AN HONEST DEAL

There is basis for real pride in the fact that customers seldom ask us to guarantee our Used Cars. It indicates that our efforts to build up public confidence were well directed. Our reputation is ample assurance of honest deals and honest values.

DASHIELL MOTOR COMPANY
2542 Michigan Avenue

USED CAR DEPARTMENTS
3252 Milwaukee Ave. 2522 Michigan Ave.

A USED CAR IS ONLY AS DEPENDABLE AS THE DEALER WHO SELLS IT



Heat Your Garage with GAS

We have an efficient Gas-fired heater, built specially for home garages. It is designed for economical operation and it automatically maintains the temperature you want.

Approved by Chicago Board of Fire Underwriters and the Fire Prevention Bureau. Phone or write, we'll gladly send details about this most efficient of all garage heaters.

House Heating Department
The Peoples Gas Light and Coke Company
Michigan Ave. at Adams Street—Phone Wabash 6000
You can do it better with GAS

...PAYS, BUT ...SS BRINGS ...ER PROFIT

...n Made of ...rs' Ventures.

...econd of a series of ar... stables.

...ENCH LANE.

...more striking example ... on the turf compares ... in ... of ... the ... Dr. ... es, ... ew ... his ... ert ... ust... ew ... han ... Dr. ... een ... est ... ars ... age ... g ... has ... ls ...



COL. W. R. APPLEGATE.

...e turf in a businesslike ...ment of his own racing ... trainer for his own ...o manages his breeding ...rgate, a relative, is the ...

...re discussing Holmes at ...ot long ago. Some tried ...mount of money he has ...nce he first appeared in ... race horse owner and ... consensus of opinion ... that he probably has ...w for his efforts.

...olmes the turfman and ...siness man started their ...egan with the same cap... ...vided a large inheritance. ...olmes the turfman has ... $100,000 from the in... ...mes the business man, ... a fortune estimated to ... $1,000,000 in real estate ...tures.

...deal Stable.

...rfman who does not care ...estment in racing stock ... Holmes has long been ... the owner of the ideal ...

...ained from investing big ...s and handicap horses, ...develop them. He hasn't ...sseful along these lines, ...has raced a string of ...could win when their ...d on them.

... the real facts were ... of the money made out ... Dr. Holmes was earned ... selling plater mare he ...ng Mattie. For three ...weeled up and down the ...ning sprint races almost ...er owner waged on her. ...s was her favorite dis... ...he seldom ran it faster ...t Holmes knew the kind ... could beat at that rate ... he also knew Meddling ...onsistent enough to reel ...e in 1:13 almost any time ... to go to the post.

...her a good betting prop... Holmes and his friends ...s on the races in which ... first.

...d Plater Dies.

...attie died shortly before ... of racing this winter in ... But other Holmes ...taken up her work,

... Applegate of Kentucky ...ner whose turf holdings ...t the millions. He has ...make a fortune out of the ... Applegate has owned ...ave won stakes and handi... has been able to more ...ese earnings by wagering ... on the turf that Apple... ...ve a price (high odds) on ...efore they win. Six and ...ds are found in his stable ... have never won a race. ...ually don't win until the ... them are long enough. ...wenks of Baltimore and ... of Kentucky flashed ...rt horizon in recent years ...e amounts of money with ...rs. Their success was ... They raced their cheap ...d no breeding farm from ...ace them, and are finding ...job now to win enough ...eep their stables operat...

...Heat ...Your ...arage ...GAS ...t ...specially ...designed ...tion and ...intains the ...nt.

...ved by Chicago ...d of Fire Under ...ers and the Fire Pre... ...tion Bureau. Phone ...ntine, we'll gladly ...l doubts about this ... efficient of all ...e heaters.

...ke Company ... Wabash 6000 ... GAS

BALL PLAYERS AFRAID TO SEND CHRISTMAS CARDS

Fear Regards Might Look Like Conspiracy.

BY WESTBROOK PEGLER.
[Chicago Tribune Press Service.]

New York, Dec. 25.—The number of Christmas cards have flooded down from various parts of the country, reminders of people and places and memorable moments in the sport business.

Lillian Cannon sends one. She is a little blonde Washington girl who jumped into the stormy water and swam alongside Gertrude Ederle although she realized that if Trudy succeeded she herself was beaten. Trudy did succeed and this is the first word of Lillian Cannon since then. Lillian is a warm water swimmer. She goes through the Chesapeake bay like an eel through a glittering sea, but she wasn't much use in the channel where the water wasn't much warmer than sixty degrees.

There had been much nagging and rapping between Pop Ederle and Lillian Cannon's manager as the two girls trained on the same beach at Cape Gris Nez, and the swimmers themselves were not what you would call bosom friends. But Lillian forgot her own ambition and wanted to give Trudy any help she could.

Hannigan in Florida.

She wants her job as swimming instructress now. Any one requiring such services will scan many a crowd for many a day to find a better sport or better swimmer.

Steve Hannigan sends a card from Miami depicting himself in a sultry scene. Steve is press agent for the Indianapolis speedway in May and in August he leads the cheering for the gold speed boat races in Long Island Sound. In the winter he gives hearty notice for the sport aspect of Miami in general and special yah yahs for Miami Beach in particular. He will show up as Gene Tunney's press agent, a press agent being Tunney's greatest need just now.

Steve is a very impudent young man. When Papyrus, the English derby winner, came over here with his imported hay and his imported water and imported ale, to run off with Zev, it was announced that Steve Donohue, his



rider, had taken the literary shillings and would commit his impressions for a newspaper syndicate. Hannigan bid by the literary efforts of the horse.

Horse Smart as Jockey.

"Don't be an ass, you ass," Donohue said. "People never would believe the stories written by the horse."

"I don't know," Hannigan said. "The people are following Donohue's stuff and the horse at least looks smart."

Jack Dempsey used to wish your correspondent no worse than an even break at this time of the year but he has not reported so far. Maybe the Christmas card of the heavyweight champion is just a state paper of the office, now passed down to Tunney. The postage must come to something.

Will Gibson, stepmanager of Tunney, sends a large card with a lot of language on it. As big as it is, it has no room for mention of Tunney's name. That's strange because as a rule a fighter and his manager usually go on and on, hand in pocket and fifty-fifty on their Christmas cards.

Connolly's Postmark Missing.

One Eyed Connolly, the gate crasher, also chimed in, but the postmark got away somehow, so there is no telling where he is. It is a good card, too.

There's a card from Trudy, still splashing in a bird bath in vaudeville. And one from Bud Taylor, Jimmy Delaney, members of the prize fight profession. Sammy Mandell, who won what was left of the lightweight title last summer and is keeping it as an heirloom, and his manager, Eddie Kane, also tune in with a couple of regards.

There are no cards from any one in the baseball business. Many of them used to send greetings. But in view of what happened to Ty Cobb's letter a man in the baseball business can't be too careful about putting things on paper. Even his best regards might look like a guarded negotiation in a conspiracy, seven years hence.

NORTH DAKOTA PLAYS LOYOLA FIVE TUESDAY

Loyola university basketball squad will resume practice tomorrow for the opening game of the season against North Dakota State college at Loyola gym Tuesday. The Bisons will arrive today and will take a workout on the Loyola floor.

The local team has been working on passing and Coach Len Sachs has developed a rapid fire attack which promises plenty of action. Ed West is showing well at center. Lawless and McGrath, who probably will start against the Bisons, have been excelling at the forwards, while the guarding will be well taken care of by Capt. Joe Witry and James Bremner, both of whom are seasoned players.

The Dakota team is on a tour. After the Loyola game the quintet will meet Illinois Thursday, Millikin and Lombard on Friday and Saturday and Bradley Tech on Monday. Four Bisons have earned letters remain from the team which won 22 of 25 games last season.

Iowa to Play Marquette at Milwaukee Friday

Iowa City, Ia., Dec. 25.—[Special.]—Having failed to beat Wabash and Notre Dame, Iowa will go into its third important pre-conference basketball game at Milwaukee New Year's eve. Marquette, which Iowa beat 18 to 16 last year, will be the opponent.

THEY'LL TRY TO TURN BACK CRIMSON TIDE



Hoffman (left) and Murphy, Stanford football stars whose work is expected to go far in shaping victory or defeat for their team in the New Year's day game with Alabama. They are back field men.

In the Wake of the News

BASEBALL'S SCANDAL.

AFTER reading the accusations and denials in baseball's most recent scandal, The Wake has reached these conclusions:

1. That the game in question was not "fixed" or "thrown" in the sense that the White Sox-Cincinnati world's series games were thrown.

It is common knowledge that at the end of the pennant season, teams with nothing to gain do not play as hard as earlier in the season, while even managers try out new men for the following year. With a place cinched, some teams have "let up" even to a point where it seemed they were helping a team they like as against teams with which they were not friendly.

2. That bets on the result, if made as indicated, were taking advantage of conditions named above rather than as the result of a deliberate plot.

3. That the advisability of smirching the characters of two of the greatest players in modern baseball, on such flimsy and antique evidence, is a debatable question.

It is probably better so, as rumors concerning the reasons behind the retirement of Cobb and Speaker as managers had been circulating for several weeks. The reaction on the part of the baseball public has been toward the players. As a ballyhoo for the higher rulers of baseball, the action was a flop.

4. That unless something else is produced, we could still shake cordially the hand of either Cobb or Speaker if we chanced to meet them.

* *

They Have Big Boys at Illinois.

Dear Harve: I went down to meet the University of Illinois student train and a scrawny lad with green freshman cap stepped off hollering 'Ma! O, Ma!" Immediately following came a great big boy, possibly a football player, and in a deep bass voice, he inquired "Where's my wife?" Artie.

* *

Signs of Winter.

Dear Wake: That tale about a man seeing the first robin at Mendota pales into microscopic insignificance compared to my experience. I found three frozen angle worms, thawed them out, got my fishing tackle, went to the river, cut a hole in the ice, and caught—a heluva cold. G. B. H.

* *

Wacker Drive, The Moon and Me.

I walked down Wacker drive last night
When the moon was riding high
Over lofty-lighted buildings
Reaching bravely for the sky.

Perhaps the slush was heavy 'neath
The hubbub and the cry
Of the traffic, but my spirit,
With the moon, was riding high.

A thousand thoughts dashed through my brain
In a jumbled printer's pi;
All strange and bright and lovely
As the moon a-riding high.

And I wished that all who cite the ills
Of this wonderful old Chi,
Could have walked with me on Wacker drive
While the moon was riding high. Maizie.

* *

This Wake Is Conducted By
Harvey T. Woodruff.
Help! Help!

* *

Signs of the Times.

Coming downtown last week, I saw this sign: "Xmas Trees For Sail Hear."
Casey's Son.

* *

Pugilistic Reminiscences.

Friend Harve: A couple of years after Young Corbett swatted "Terrible Terry" McGovern into oblivion down in New Haven, Jack McGuigan, then manager of the Philadelphia A. C., went over to Brooklyn to enlist the services of Kid Broad, the Cleveland Adonis.

"I'll give you fifteen hundred dollars, Broad," said Jack, "to box Young Corbett six rounds at my club."

"Nawthin doin', Jack, nawthin doin'," said the Kid, "I wouldn't tink o' fightin' fer tessna t'ousand." Tralee Lad.

* *

Encyclopedia Americana.

Wisecre—A "knows" specialist.
E. H. W.

* *

Do You Remember Way Back When: We trimmed our Christmas trees with popcorn, cranberries (that we strung) and hung apples, oranges, and bananas on the limbs, and used candles for lighting?—Tuffy.

Brown Heads Valley Tennis Ranking List

St. Louis, Mo., Dec. 25.—(AP)—Wray D. Brown of St. Louis was placed first in the official 1926 men's singles ranking announced tonight by the Missouri Valley Tennis association. He succeeds Brian Norton as leading Missouri Valley player.

Brown was runner up to Alfred H. Chapin in the Missouri Valley championship held at Kansas City last June and he also acquired the 1926 St. Louis district singles title.

Second place in men's singles was allotted to Phil Bagby, Kansas City, whose excellent record against Chapin was one of the outstanding features of the Valley tourney.

Harris Coggeshall, former Des Moines junior star now attending Grinnell college, was ranked third in the singles list.

Brown and Coggeshall were ranked as the No. 1 men's doubles team. This combination defeated Chapin and H. H. Hyde of Hartford, Conn., New England champions, in the final round of the Missouri valley event.

The official ranking in men's singles places the following in the first ten:

Wray Brown, St. Louis; Phil Bagby, Kansas City; Harris Coggeshall, Des Moines; Muir Rogers, Kansas City; John W. Hubbell, Kansas City; Ralph Powell, Omaha; Carl Meyer, Kansas City; Joseph Smith, St. Louis; Lem B. Baker, Kansas City; Richard Rosebrought, St. Louis.

The second ten, ranked in alphabetical order, follows:

David Davis, Omaha; Leslie Dewitt, Wichita; Paul Mahood, Lincoln, Neb.; Arthur Marty, Kansas City; Ray Phelps, Omaha; Edmund S. Errano, St. Louis; Arthur Schribner, Omaha; Charles Sigsloff, St. Louis; Rev. J. S. Sleeper, Texarkana; Wallace Swank, St. Joseph.

The first ten in men's doubles:

Wray Brown, St. Louis, and H. E. Coggeshall, Des Moines; J. W. Hubbell and Phil Bagby, Kansas City; Carl Meyer and L. S. Baker, Kansas City; R. Powell and D. Davis, Omaha; Joe Smith and Charles Sigsloff, St. Louis; Duane Landon and E. M. Mason, Oklahoma City; E. Rosebrough and Proctor Wright, St. Louis; T. Scofield and Fred Groose, Kansas City; J. W. Ivy and Charles Miller, Kansas City; Paul Mahood, Lincoln, Neb., and J. C. Calvert, York, Neb.

Johnston Again Is Ranked No. 1 in Coast Tennis

San Francisco, Cal., Dec. 25.—(AP)—William M. Johnston, former national champion, was placed first in the men's singles of the California Lawn Tennis Association's 1926 rankings released tonight. Johnston retained the place he has had for several years.

Helen Wills, former national woman's champion, was not ranked as she did not play in two or more state tournaments this year. Helen Jacobs, former national girl's champion, was ranked number one in the women's singles.

Howard Kinsey, who became a professional after the tournament season closed, was not ranked in the singles because he had not competed in the required number of tournaments, but in the men's doubles he was placed third with his brother, Robert. They won the California state title this year.

First in the men's doubles were Phil Neer and James Davies, holders of the Pacific Coast title, and next were placed Johnston and his former national doubles partner, C. J. Griffin.

3,500 FOALS OF 1926 REGISTERED; PREDICT RECORD

New York, Dec. 25.—(AP)—Registration of thoroughbred foals of 1926 with the New York Jockey club has reached 3,500, an increase of nearly 300 over 1925 and the highest figure in twenty years.

In making this announcement today, the Jockey club emphasized the steady growth of the blood stock breeding industry in the United States and Canada since 1913, when the foal registration numbered only 1,740. That year marked the lowest ebb in blood stock production in this country, following a period when racing was outlawed at nearly every track in the country.

The largest year's foal registration on record is 4,414 in 1905. On the basis of present growth turfmen predict this mark will be eclipsed by 1928.

Speed Skaters in First Meet of Year Today

The first speed ice skating Derby of the Western Skating association season will be held this afternoon by the Roby-Lawrence Business Men's association at Winnemac park. The racing will start at 1:30 o'clock and events for all classes of skaters will be held.



EDDIE MURPHY.

Among the outstanding racers in competition are Oneil Farrell and Eddie Murphy of the Midwest A. C.; Herbert Knudten of the Northwest Skating club, the boy who has won the bulk of the indoor events which have been held on the Coliseum rink; Cornelius Ewerts of the Opal A. A. and Harry Kaskey, who represented Loyola university last year but who this season may compete unattached.

The list of events scheduled follows:

440 yards and 1 mile for class A skaters; 1 mile races for class AA, B, C, and novice skaters; one half mile races for boys under 14 years of age and boys under 16, and one-half mile races for girls in classes A and B.

Edward Mahlke, president of the Western Skating association, will referee the meet and Frank M. Kalteux will officiate as starter.

Hunter Shoots White Mallard Down State

BY BOB BECKER.

Every fall one or two albino mallards appear in the Illinois river country and cause considerable comment among the hunters as a white, or nearly white, bird in a flock of waterfowl makes an unforgettable picture. During the current open season on waterfowl a Chicago man bagged an albino mallard, thus preserving the record which Illinois has kept up for a number of years. The "whitey" came in to a stool of decoys with a bunch of mallards and was immediately picked out by the gunner as its lack of feather pigment made it a spectacular target.

This albino mallard went the way of practically every white game bird, furbearer or game fish. All usually meet an early death as they are marked quickly by their enemies. If you want to see some pure white trout, better visit an aquarium as you'll have to wait a long time to catch or see one in a stream where they are slated [easily and early] for death by natural enemies in the stream.

Occasionally you find appeals issued in behalf of albino animals. We heard of one this fall when a white deer appeared in the north woods. Sportsmen sent word far and wide asking deer hunters to spare this animal. But such a proceeding is by no means common. Usually the albino duck, opossum, raccoon, deer or what not meets an early death, a victim of nature's trick of albinism.

NORGE SKI CLUB OFFICIALS LOOK OVER BIG SLIDE

Officials of the Norge Ski club yesterday inspected the club's big steel ski slide at Fox River grove in preparation for the club's annual tournament Sunday, January 16.

More than 200 skiers, including internationally famous jumpers, will participate. Capt. Einer Jensen of the Norge club said that with a reasonable amount of snow he expects new records to be made.

Coast Artillery Mat Show Set for Jan. 10

Capt. B. Peshmalyan, matchmaker for the 202nd Coast Artillery at Broadway armory, yesterday received notice from Chairman John Righeimer of the Illinois Athletic commission that a permit would be granted for the soldiers to stage an all-star middleweight mat show on Jan. 10.

Suppress Upsala Paper for Rap at Athletic Policy

New York, Dec. 25.—[Special.]—The first issue of the newly established Upsala College Alumni bulletin, which was to have appeared yesterday in East Orange, N. J., did not come out because the issue was suppressed and the copy destroyed before it got to the printer. It was suppressed by Dean Franz Ericsson, who also is president of the alumni association, because the number contained criticism by unnamed alumni of the athletic coach, the athletic policy of the college, and of the college's bi-monthly student publication, the Upsala Gazette.

The editor of the Bulletin is Morton Nilssen, a graduate of last June and present bursar of the college. When the copy was all prepared it was laid before Dean Ericsson for his approval. The dean read it over and indignantly tore it into bits.

"The copy contained criticism of individuals within the college organization which in my opinion was unjustified," said Dean Ericsson in explaining his action, "and if such criticism was justified the alumni association through its constituted authorities should make its criticism directly to the individuals concerned or to the board of trustees before bringing it before the public by this means. As far as I know no effort was being made to do this."

SCORES OF 69 LEAD SAN JOSE GOLF TOURNEY

Hueston and Golden Medalists.

San Jose, Cal., Dec. 25.—(AP)—Curley Hueston of Seattle, Wash., and John Golden of New Jersey, professionals, turned in cards of 69 to lead the field today in the qualifying 18 holes of the 54 hole $2,000 Santa Clara Valley open golf championship on the San Jose Country club course.

Hueston played the first nine in par 35 and the second in 34. Golden was two under par on the first nine with a 33, but one over par on the second nine.

Bert Wilde of Bellingham, Wash., played the first nine in 32, three under par, but finished the round with 76, tying with Tommy Armour of Washington, D. C., for second honors. Playing in a threesome with Armour were Bobby Cruickshank, White Plains, N. J., and Johnny Farrell of New York, who tied with 71.

Joe Turnesa, New York, winner of the Sacramento open a week ago, completed his round in 75 to finish somewhat down on the list. Ed Dudley, youthful Oklahoma City professional turned in a 73. Other scores:

John Dawson, Chicago, 84. Dewey Weber, Chicago, 74. R. M. Kingsrude, Minneapolis, 76. Eric Seavall, Minneapolis, 80. Nick Weber, Grand Rapids, 79. Cyril Walker, New York, 78. Bill Mehlhorn, Chicago, 74. Art Longworth, St. Louis, 80. Willie Kidd, Minneapolic, 83. J. B. Kinnar, Detroit, 77. Eddie Garer, Chicago, 75. Larry Nabholtz, Cleveland, 74. Abe Espinosa, Chicago, 76. Harold Sanderson, Deal, N. J., 81. John Rogers, Pittsburgh, 75. Duncan Sutherland, Edmonton, Alta., 77. Eddie Loos, Chicago, 74. Jim Carberry, Chicago, 78. Arthur De Mane, New York, 74. John O'Connor, Rye, N. Y., 75. Leonard Schmuits, Lima, O., 78.

HARRISON PREPS WIN 2 HOLIDAY BASKET GAMES

Loda, Ill., Dec. 25.—Led by Cisar, who tossed seven baskets, the Harrison High School basketball team of Chicago defeated Loda High tonight, 24 to 18. The game was fast throughout, with Harrison asserting its supremacy most of the time. In an afternoon game at Gilman, Harrison won, 29 to 17. Harrison-Loda lineup:

LODA (18).	B.	F.	P.	HARRISON (24)	B.	F.	P.
Natterstad,rf	2	1	0	Kaska,rf	2	0	0
E.Madix,lf	1	0	1	Rubinic,lf	1	0	1
S.Madix,c	1	1	0	Strunc,c	0	0	2
Wilson,rg	2	0	1	Cisar,rg	7	0	1
Goodell,lg	0	4	1	Masbek,lg	1	0	4
Porter,rg	0	0	0	Saratowis,lg	1	0	0

Bloomington High Quits Big Twelve Conference

Bloomington, Ill., Dec. 25.—[Special.] Transportation expenses, incident to long jumps to remote cities, has led the athletic association in charge of Bloomington High school football, to withdraw from the Big Twelve conference which was organized among the larger schools of central Illinois several years ago.

PURPLE TO PLAY NOTRE DAME ON COURT THURSDAY

Rusch and Fisher Certain of Forward Jobs.

The Northwestern university basketball team will start drill tomorrow for its final practice games of the pre-season schedule, home and home contests against Notre Dame. The Purple will play at South Bend Thursday night, while Coach Keagan's team will come here Monday, Jan. 3, for the final encounter.

Following the Michigan State game last Monday, in which the Purple registered its second win out of three so-called "practice" starts, regular workouts were abandoned for one week to allow the cagers a holiday vacation.

Players Leave for Their Homes.

Bobby Rusch and Waldo Fisher, the two letter men on the squad of sixteen, immediately departed for their homes at Fargo, N. D.; Hal Gleichman headed for Rockford, "Pinkey" Welsh entrained for Dayton, O., and so on down the list.

The only material change that Coach Maury Kent likely will make in his lineup at present is at the guards, where the Purple five shows signs of weakness. Fisher at center and Rusch and Gleichman at forwards are regarded as almost certain fixtures.

The eight candidates for the guard assignments are rated on a par. Almost any pair would suffice. Bus Owens, Russell Smith, Ed Welsh, and Yatz Levinson, however, are showing more improvement than the others. Smith has the advantage of being a capable shot. Levinson, the star nonball carrying back field man of the Wildcat eleven last fall, has a tendency to employ football tactics on the basketball floor and has not yet learned to handle the ball.

Because of the numerous players used by Kent in the early games team play has been ragged. The man-for-man defense that the Purple is favoring this year has worked and the guarding of the team as a whole looks better than last year.

Offensively, Rusch and Fisher constitute the whole works. Having played together for six years, the teamwork of the Fargo pair is down to perfection.

MAROONS IN TWO GAMES

Heavy practice sessions have been mapped out by Coach Nels Norgren for the University of Chicago basketball team, during the Christmas vacation period, to prepare the squad for the opening of the conference schedule against Iowa Jan. 8, at Bartlett gym.

Three practice games remain on the Maroon schedule. The Maroons will meet Lawrence college at Bartlett gymnasium Tuesday, and will take on Butler college Thursday. They meet Ames Jan. 3.

Butler has been a stumbling block for the Maroons for years, for since Pat Page began coaching the Indianapolis school, the Maroons have failed to beat his squad. This year, with Paul Hinkle coaching the Butler five, the Maroons look for a change in luck.

Many Changes Expected.

Several changes are expected to be made in the Maroon machine as soon as the eligibility of Virgil Gist, sophomore forward, is settled.

If the tall sophomore becomes eligible, and it seems likely that he will, Norgren is planning to have him jump center in place of Capt. Henry Sacket. After the jump, however, Sackett will switch back from forward to center, and Gist will move to the forward post.

It looks as if Norgren will alternate three guards throughout the year. Hoerger and McDonough did most of the playing at the guard posts last year, but Lay Farwell, a sub a year ago, has come to the front so rapidly that Norgren has seen fit to use him practically as much as either of the other two.

K. OF C. BASKET LEADERS TO PLAY STRONG RIVALS

The Knights of Columbus Basketball league offers a good holiday card of games today in different sections of the city.

In all divisions the league leaders are paired with strong teams so the indications are there will be at least one standout contest on every section's schedule. The card:

WESTERN DIVISION.
[132d Regiment armory.]
Feehan vs. Hildebrand.
Carroll vs. Tonti.
Barry vs. Hennepin.
Setters vs. Damen.

SOUTH WEST DIVISION.
[Morton High school.]
Ridge vs. San Salvador.
Oak Park vs. Cardinal.
Sherman vs. Santa Maria.
St. Francis vs. Kritzler.

SOUTHERN DIVISION.
[7th Regiment armory.]
Dowling vs. Loyola-Hyde Park.
McHale vs. Englewood.
Calumet vs. Peres.
LaSalle vs. Auburn Park.

NORTHERN DIVISION.
[Broadway armory.]
University vs. Marquette.
Brownson vs. St. Cyr.
Ravenswood vs. De Soto.
Columbus vs. O'Connell.

CENTRAL DIVISION.
[131st Regiment armory.]
Sheridan vs. De La Salle.
St. Patrick vs. Madonna.
St. James vs. Fort Dearborn.
Fr. O'Connor vs. Hughes.

The Inquiring Reporter

Every Day He Asks Five Persons, Picked at Random, a Question.

The Tribune will pay $5 for each question accepted for the Inquiring Reporter to ask. Send name and address with your question to "The Inquiring Reporter," Chicago Tribune. For today's question H Doran, 1061 East 79th street, was awarded $5.

The Question.

What effect will the Cobb-Speaker scandal have on baseball?

Where Asked.

Chicago avenue at Western.

The Answers.

Anthony Pedore, business man, 2439 West Huron street—I don't think the scandal will have any effect on the attendance. I see nothing serious in their wagering on a game. Speaker and Cobb gave their best to baseball for many years, and their names should not be smirched by such trivialities.



Fred Benber, 2032 Chicago avenue, painter—What if Speaker and Cobb were accused of throwing a game which had little bearing on the final standing of the 1919 season? The fans won't boycott the ball parks next season. The scandal will have little effect on the future of the sport, as there was nothing serious about the whole affair.



William Devitt, baseball player, 1654 Warren avenue—I think the accusations against Speaker and Cobb will harm baseball. People tire of reading about scandals, and hundreds will stay away from the parks. I can not reconcile myself to the belief that the two stars are guilty.



Otto Coconato, 2634 West Grand avenue, chauffeur—The result of the latest expose will make the fans wary, and there will be more and more accusations, some false and others justified. The public will watch each game more closely and will become suspicious whenever a mistake is made.



Edward Miller, 2401 West Chicago avenue, manager—Few fans question the honesty of Speaker and Cobb, and the revelations made by Dutch Leonard will have no detrimental effect on baseball. The affair was the outgrowth of a personal grudge, and I don't think it should be taken seriously.



CARDS REDUCE PRICE OF SEATS AT HOCKEY TILTS

Before leaving last night for St. Paul where the Chicago Cardinals will play a series of two American Hockey association games with the St. Paul sextet on Tuesday and Wednesday, President Edward Livingston of the Chicago club announced a sharp reduction of prices in seats for all of the remaining Cardinal games at the Coliseum this winter.

Under the new plan, all balcony seats will be sold at $1, tax included. The former prices were $1.75 and $1.10. Seats on the main floor that formerly sold for $1.75 and $2.75 are reduced to $1.50 and $2.50 while the box seats remain at $3.30. The new prices will be in effect for the matches Dec. 31 and Jan. 2 with the Minneapolis team.

The Cardinal president also announced the release of player Jack McVicar, a defense man, and added that the club was seeking two more men to strengthen the team.

CENTENNIAL CLUB WINS TRIBUNE RIFLE TROPHY

Beats Twelve Teams in Association Shoot.

The Centennial Rifle club rolling up 5721 points, won the Tribune trophy, emblematic of the the city rifle championship, in the Chicago Rifle association competition which closed last week.



STEPHEN MONAHAN.

The Centennial marksmen, competing against twelve teams representing seven clubs, took the lead during the first week of shooting and gradually built up its lead until the final shot was fired. Ridgeville Rifle club scored 5640 points to snatch second place from the Hamilton club by the margin of eight points.

Hawthorn Team Fourth.

The Hawthorn Sharpshooters were fourth with 5561. Two teams of girls competed against the men and recorded some good scores. The team standing:

Centennial Rifle Club	5,721
Ridgeville Rifle Club	5,640
Hamilton Rifle Club	5633
Hawthorne Sharpshooters	5,561
Irving Park Rifle Club	5,560
Chicago Rifle Club	5,492
Hawthorne Regulars	5,460
Bell Telephone Rifle Club No. 1	5,430
Bell Telephone Rifle Club No. 2	5,103
Commonwealth Edison No. 1	5,069
Hawthorne Girls	4,945
Bell Telephone Girls	4,927
Commonwealth Edison No. 2	4,394

Stephen Monahan of the Hamilton club won the individual honors after a close race with Loren Felt of Irving Park. Entering the final week of competition in a tie with Felt, Monahan drew ahead to win by five points. Monahan's total score was 1179, while Felt had 1174. C. E. Nordhus of Ridgeville forced the leaders throughout the shoot, scoring 1171.

Monahan Leads Prone Shoot.

Monahan also led the scoring in the prone position with a score of 599. Felt was first in the kneeling position with 148. E. Cisler and Monahan were the leaders in the sitting and standing positions, respectively. Leading individual scorers:

Stephen Monahan	1179
Loren Felt	1174
C. E. Nordhus	1171
W. Wolff	1160
V. Parta	1157
E. H. La Rue	1154
A. M. Freeland	1154
W. L. Cocroft	1151
Bert Adams	1137
F. D. Wheeler	1133
B. B. Grieg	1129
Chas. Halletti	1126
L. A. Milbrook	1123
J. P. Wegierda	1121
Jerry Bak	1120
Ed Cisler	1117
K. Selander	1115
L. L. Weaver	1114
L. H. Anderson	1109
Chas. Smith	1107
J. S. McRae	1105
F. D. Gibson	1101

D. E. Moore was elected president of the Chicago Rifle association, succeeding G. R. Brown. Other officials elected are: vice president, William Purdy; executive officer, C. E. Nordhus; secretary, K. W. Selander; treasurer, A. M. Freeland.

Six Games Carded Today in Foresters' Cage League

A full schedule of games is carded for this afternoon in both divisions of the Catholic Order of Foresters' basketball league. The schedule:

At St. Rita's gym, 63d and Oakley: St. Monica vs. St. Elizabeth; St. Cecelia vs. Englewood; Visitation vs. Carmelite.

At St. Alphonsus gym, Lincoln and Southport: De Soto vs. Queen of Angels; Tom Moore vs. Western Reserve; St. Sabina vs. Hoffbauer.

Cantilever Sale
For One Week
Beginning Monday, Dec. 27
A Pre-Inventory Sale of Cantilever Shoes
For Women
Not all shoes included in this sale—but your size is to be had in several good styles.
Shoes formerly priced to $15.00—straps, ties, oxfords—are to be sold in four groups at
$6.95 — $7.95 — $8.95 — $9.95
For Men
Shoes that before were priced at $12.50.
A Tan Calf High Shoe $8.95
A Golf Oxford $6.95
SPECIAL—Loop Store Only
1 Group—Satin Strap Pumps—Turn Soles $4.95
THIS IS INTERESTING ALSO:
America's Best $2 Silk Hose—3 Pairs for $5
Cantilever Shoe Shops
Loop: Third Floor—162 North State Street
Uptown: 1050 Leland Ave. South Side: 6410 Cottage Grove Ave.
Evanston: 1627 Sherman Avenue
"STYLE, YES—AND COMFORT, TOO"

Get Full Wear
Out of That Good Coat and Vest by Buying
NEW Trousers to Match
Quick Service Low Prices
Bring or Mail Vest or Sample
MATCH PANTS CO.
20 West Jackson Blvd.
Rm. 1102 Open Sat. Till 6

MOTORDOM

Old Year Leaves 4,500,000 Cars to Motor Industry

Also Opens Door to Hard Competitive Fight in 1927.

BY WHITCOMB WILLIAMS.

DETROIT, Mich., Dec. 25.—[Special.]—As the year 1926 comes to a close it becomes evident that 1927 is destined to be a big year in the motor industry for new lines and new models, marked by the greatest variety of color schemes that has ever been offered the buying public. If present plans do not run afoul, there promises to be an automobile to suit the tastes and possibly the requirements of everybody. The only question for 1927 is the unknown quantity—what will be the buying power and buying desire of the public?

Leaders in the industry are ready and anxious to go and were never more optimistic over the outcome of the year just ahead. Speculation is rife over the possibilities of a very few companies being able to ride out the storm of competition that is sure to mark activities throughout the whole year, while a bitter price war is the foremost problem now occupying the minds of producers, especially in the low priced class.

One thing is certain. Manufacturers and dealers will make their drives on small type, low priced cars. New fields are being entered that were once considered the exclusive territory of others. There is, it is true, the possibility that the production of a small car may create an over production before an epidemic of buying this particular type gets into full swing.

The second closing of the Ford plants within the present month, to be reopened on Jan. 4, has again caused the public in general and competitors in particular to ask what Ford has in mind for his 1927 campaign. He denies there will be a new Ford six, with the added announcement that "Fifteen million of the present models have been sold, why change?"

But for all his denials and announcements, his present "partial closing" for a three weeks' period indicates something more than an inventory of stock, and the big surprise of the industry will be a stand pat attitude on the present models. That, it is anticipated, means but one thing—a price war in an endeavor to shake off competitors who, during the last year or more, have made sensational gains on him, and are ready with the opening of a new season to continue the battle with additional facilities.

Detroit's place in the great automobile industry is well illustrated by figures made public this week, showing that out of a total production of approximately 4,500,000 cars for the whole country, 3,420,500 of them were Detroit made. It was the Motor City's greatest productive year, and all former records were shattered.

This huge total does not include thousands of trucks manufactured here, but is the total number of automobiles turned out by the companies themselves. These cars represent a total value of $3,633,250,000.

The last half of the year witnessed a decline in output, but the tremendous demand and supply during the first half of 1926 more than made up for the reduced production.

Ten years ago less than one million cars were produced in the Detroit plants. Since that time, the industry that has made Detroit famous as the motor capital of the world has grown from a large enterprise to a gigantic undertaking with an increase in production of more than 250 per cent.

The automobile industry throughout the country is also making marked increase in schedules. A new high total of about 4,500,000 units is practically assured.

Closed cars still continue to gain in popularity in which the demand in 1926 was far greater than other models. This condition is sure to continue, and manufacturers are preparing their schedules accordingly. Another feature has been the price reductions all along the automobile line, and on all makes and models. The outside world is demanding American-made cars in greater numbers than ever before. This means that 50 per cent of the cars for foreign trade will be made in Detroit.

The closing year can credit its success to the fact that it was marked by the greatest values ever offered in automobiles, and as a result the industry, from a financial standpoint, is now in the strongest position in its history.

Manufacturers in general, highly satisfied with their 1926 achievements, are now looking forward to the National shows in New York and Chicago—and the one of equal importance and size in Detroit—after which they will concentrate their individual and united efforts hanging up new records in 1927.

Delegates to the convention of the Society of Automotive engineers at the annual convention here in January have a long program of entertainment awaiting them, better than in previous years. A careful search reveals a few hours for actual convention work, and a few minutes for sleep. Dinners, luncheons, several dances, and a few shows will be the major attractions. The shows will be staged in the theater of the General Motors building, also the dances.

Many interesting topics will be dealt with at the several meetings to be held, and the present indications are that more engineers will attend than ever before.

President Thomas J. Little Jr. of the S. A. E. predicts an era of fine and small and medium priced cars, and adds that all the refinements of the present high priced car and the mechanical perfections of the larger motors are gradually being molded into a medium sized, medium priced car.

ARRANGE CHICAGO ROAD CONGRESS.



Leaders of the American Road Builders' association, opening national headquarters in the Palmer house last week, completed arrangements for the biggest "good roads week" on record. It will be held in Chicago at the Coliseum and at the Palmer house, Jan. 10-15.

The headquarters picture shows, seated, left to right: Charles M. Upham, convention director; H. G. Shirley, president of the association; Ethel A. Birchland, secretary; and Senator James H. MacDonald, treasurer. Standing, left to right, are: William Ogden, chairman registration committee; Paul L. Griffiths, chairman banquet committee, and C. H. Bement of Chicago.

THE INQUIRING REPORTER

He's Out to Learn the Truth About Motordom

The Tribune will pay $5 for each question accepted for the Inquiring Reporter to ask. Send name and address with your question to "The Inquiring Reporter," Chicago Tribune. For today's question William B. Sheridan, 3935 Clarendon avenue, Chicago, was awarded $5.

The Question.

What New Years driving resolution do you intend to make this year?

Where Asked

Fullerton and Clark street.

The Answers



Steve Farrall, DeKalb, Ill., student—To give the other fellow an even break on the road, both in the matter of headlights and the highway space to pass me. If all the drivers would make and keep the resolution not to hog the road, 1927 would be a happy new year for motorists.



W. O. Miller, 131 North Wells street, commercial photographer—To keep a constant and careful watch out for children and to drive at a speed of ten miles an hour or less while passing schools and playgrounds. I believe that it is up to all automobile drivers in 1927 to cut child traffic deaths to exactly nothing, and the only way we can do it is to be prepared to avoid children at all times.



J. S. Stall, 4433 Clayton avenue, garage owner—To keep in my own traffic line on Chicago streets and boulevards and to stop stepping on the gas when the yellow signal lights flash. I think too that I'll try to be more courteous to women drivers and give them the right of way. We might as well.



Al Metz, 1320 Wickerpark avenue, chauffeur—To keep within the speed laws and to stay ten feet behind the car ahead of me. If everybody would do that we'd have happy streets in the new year. Another good resolution is to watch out for children at all times.



Frank Moran, 2419 North Clark street, salesman—To be courteous and kind to coppers, if they'll be courteous and kind to me. Seriously everybody who drives a car in Chicago should resolve to watch his brakes during the coming year and to stop cutting in and out of traffic lanes.

Keep Car Level.

When measuring the amount of oil in the crankcase, be sure the car is in a level position. If the car is standing with one side higher than the other the indicator will show, one way or the other, an incorrect amount of oil. To get an accurate test of the height of the crankcase oil supply, see that the car is standing on the floor of a garage or place in the road having the appearance of a level plane. Do not make a test when the engine is running, as considerable oil is then distributed over the various parts.

Tire Figures.

There are 126 establishments in the United States engaged in the manufacture of rubber tires and inner tubes, as well as other products. The whole industry employed an average of 31,670 wage earners last year, paying wages aggregating $120,614,081 and producing $962,138,213 worth of tires and tubes. Ohio remains the center of the tire and tube industry with 44 plants, 11 of which are located in Akron. These factories turn out about half of the total tire production of the country.

Experts Tell How Not to Ruin Car in Cold Weather

"A POINT to remember in cold weather driving is that it is unwise to take off the radiator cap if the radiator should start to steam," says a bulletin issued yesterday by the mechanical first aid department of the Chicago Motor club. "The motorist runs the risk of scalding himself, and frequently the escaping steam damages the paint on the hood. The better way is to open the drain cock under the radiator.

"It is always a mistake to race the motor to warm it up on a cold morning. First of all, because racing does not warm it up quickly, and secondly, because this practice is likely to lead to serious damage; burnt out bearings, for example, is one of the results of using the accelerator instead of the choke to get the motor working smoothly.

"When the engine is speeded up the fan is revolving more rapidly and blasts of cold air are being drawn in to cool the motor. Every part is shaken by the vibrations of the racing engine at a time when the oil is congealed and therefore the chances of burning out a bearing are very propitious, indeed.

"The veteran motorist places a covering over his radiator, and starts the motor slowly. He retards the spark in order to warm up the engine quickly, and he uses the choke rather than the accelerator to boost the efforts of the faltering engine. Above all, he does not race the motor.

"There are numerous devices manufactured which make for easy starting. There are thermostatic devices, automatic shutters, and there are electric heaters that can be applied to the carburetor, but if one has not provided himself with a device of this nature the old reliable hot water kettle will answer very well. In garages wired for electric lights, the ordinary electric iron can also be requisitioned to do duty as a starting aid.

"If the car has been standing out for some time, exposed to the weather, and it is found that the motor will not turn over, it is a good plan to take a pail of hot water and pour it over the carburetor and the pump."

After All, There May Be a Smile or Two in Cold Weather

CONTRARY to popular opinion, automobile owners actually get more wear out of their tires during the winter months than in the summer. This is due in the main to two reasons—low temperatures and wet, snowy road surfaces. With the temperature near freezing or below, Miller tire engineers find that the rate of tread wear is less than 50 per cent of the rate over the same road during hot summer months.

If the road happens to be covered with snow the rate of wear will be reduced to only a fraction of the wear during hot summer months. Driving over the same road the rate of tread wear will increase from 50 to 100 per cent with an increase in temperature of from 40 to 80 degrees.

Although tread wear is less during the winter months rubber will cut and puncture more easily when it is wet. For this reason motorists should use greater care in winter to prevent spinning the wheels and cutting the tread and sidewalls of the tire on sharp stones, bottles and against curbs.

Hurts Trade.

Additional taxes on gasoline, tires and chassis imposed by the Australian government for the avowed purpose of raising money for road construction may have an adverse effect upon motor and petroleum imports from the United States. The commonwealth of Australia is one of America's best customers for automobiles and supplies, her imports of petroleum being in excess of $11,000,000, of chassis approximately $16,000,000 and of rubber accessories more than $6,500,000—a total of about $53,000,000 a year.

The effects of the present tax, which went into operation on July 9, but is now being modified as a result of popular protest, have already been felt. representatives of certain American firms appealing to the minister of customs to withhold tariff duties on motor tires they have at present in bond and on the water.

Danger Signal.

Every motorist on approaching a railroad crossing should look and listen for trains, according to the legal department of the National Automobile club. The courts have ruled that travelers upon a public highway, in attempting to cross over railroad crossings, must look and listen attentively for the approach of trains. If such a traveler, by the exercise of reasonable care, could have seen the approach of a train by looking in time to have avoided the injury, it will be presumed, in case he is injured, that he either did not look, or if he did look that he did not heed. A railroad track in itself is a signal of danger and one attempting to cross over railroad crossings must look and listen for an approaching train. This rule is only the standard of necessary caution and care.

Railroads Reap Rich Harvest from Jump in Motor Freight

RAILROADS of the country are hauling thousands of carloads of motor freight, with the western and southern lines getting a large volume of business, according to James B. Marvin, chairman of the traffic managers conference, National Automobile Chamber of Commerce, speaking at the meeting of that body in Detroit.

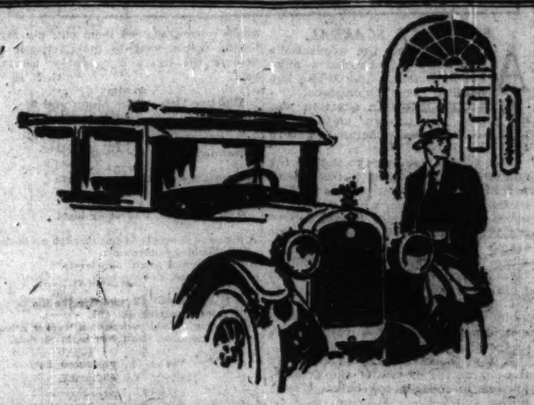
Automobiles, trucks, and parts provided 832,719 carloads of freight for the railroads in the last calendar year, according to records of the interstate commerce commission. The total automotive products, however, when fuel and road building materials are included, amounted to 3,040,000 carloads.

The New York Central lines, including the Michigan Central, have the largest share of the originated business with 275,599 carloads, yet the revenue freight carloads carried spreads over different sections of the country. The principal western lines, for instance, carried 2,548,441 tons of automobiles, trucks, and parts, which is equal to one-quarter of the business handled by eastern lines, even though the latter roads are in the motor manufacturing area and serve much more densely populated regions.

The total carload traffic in revenue freight of listed commodities for the period was 35,141,772 carloads, indicating that the automotive business is more than 3½ per cent of the total.

New Equipment.

Practically all of the wartime motor transportation of the army is in need of replacement and the quartermaster general's department will shortly be a large purchaser of motor cars, the war department has announced.



At 60° Fahrenheit
Cold starts its work of destruction on your motor

That's why leading automotive engineers urge year 'round radiator protection—to stop cold where it enters your motor

DURING eight months of the year—your motor is underheated.

These are the months of cold, automotive authorities agree; that cause 50 to 75% of all damage to motors.

Your motor is a heat machine

Creating heat energy is its only job. To do that job economically and well—it must be kept hot. 150 to 175 degrees is the correct motor temperature for highest operating efficiency.

Few cars ever attain this efficiency. Spring finds thousands in repair shops—paying for the damage wrought by cold. Premature cylinder wear—extreme carbonization—condensation—corrosion—fouled spark plugs—excessive crankcase dilution — high gas consumption — all result directly from cold weather operation.

That first "choke" morning is when damage starts

This year—don't give cold a chance at your motor. The first morning you find it necessary to drive with the "choke" out—have a Pines *Automatic* Winterfront installed. It will *stop cold* where it enters your motor. It's the only automatic radiator shutter on the market.

Don't drive with the "choke" out. The damage done to motors in cold weather—authorities have proved—is due largely to the "choke" habit. Flooding your motor with raw gasoline is a costly "warming-up" process. It washes cylinders and cylinder walls clean of the oil film of protection. Metal to metal contact follows. Scoring, pitting and rapid cylinder wear result.

"Warm up" and stay warm with a Winterfront

With your car Winterfront equipped—the "warming-up" period is cut to seconds. You form the habit of using the "choke" as it should be used—for starting only. Your motor is kept always at the point of highest operating efficiency—you experience a new degree of gasoline economy—increased warmth inside your car—summer-time smoothness and flexibility in your motor.

Installed in ten minutes

We will give your car this vital protection in ten minutes. *Winterfront is automatic*—it opens and shuts itself. There is nothing to get out of order—nothing to remember. You put it on and forget it. It will improve the appearance of any car, and outlast the car itself. Don't give cold a chance this year. Have a Pines Winterfront installed now.

Wrong
Thousands believe that a motor needs protection only in freezing weather. This erroneous belief is costing car owners millions. It is the cause—authorities agree—of 50 to 75% of all premature motor wear. Counter this belief—by *freezing* the damage in them.

Right
Cold starts its work of destruction at 60° Fahrenheit. That's when you need Winterfront. Millions of motorists protect the year 'round—guarding their motors against the damage caused by cold. All 60° Fahrenheit, have a Winterfront installed. Don't give *cold* a chance at your motor.



Pines Automatic Winterfront is applied in a few minutes on Packard 8, 6, Fleetwood, Peerless 8 (pre-1926), De Luxe 8, Pierce-Arrow, Knight 8, 6, and Fifth Ave. Coupe. Prices of these Pines cover hoods required for damage done by cold.

Special Models for Fords, $15.00
Chevrolet, $17.50; Dodge, $20.00

PINES WINTERFRONT—*IT'S AUTOMATIC*

GABRIEL SNUBBER COMPANY, Distributors

Sales and Service
2636 Indiana Ave., Chicago

Edw. A. Blumenthal, Prop.
Phone Calumet 0015

Authorized Sales and Service Stations

Robert Arpet, 6820 Lincoln Ave.
Edgewater Sales Co., 4838 N. Clark Ave.
Northwest Sales Co., 3800 Lawrence Ave.
Olson Motor Co., 113 N. Crawford Ave.
Southwest Sales & Service, 4716 South Chicago Ave.
Gabriel Snubber Co., 2636 Broadway
Gabriel Snubber Co. of S. S., 5426 W. 22nd St., Cicero
Auto Equipment Co., 641 Madison St., Oak Park
Ford Plate, 2212 W. Railroad Ave., Evanston

TRIBUNE TOURS

XXXIX.—ROUTES TO THE SUNNY SOUTH



TEXAS and the excellent new highways of the Lone Star state have come into their own this season among winter wise motorists who have planned to take advantage of Texas pavement and improved road construction in their cold weather tracks to the Pacific coast.

This week's tour suggestion shows the best and safest trails developed during the last year to the gulf and to the historic Texas spots featured on all tourist log books.

From Chicago south to St. Louis and on to Kansas City the map shows solid pavements, safe for driving in the worst weather this winter. Other routes shown are either paved or gravel in good condition.

GRAIN MARKETS CLOSED; TRADERS FEEL BEARISH

BY CHARLES MICHAELS.

Grain markets of the world were closed on Christmas day and will be open on Monday. The grain traders are so bearish at present that they are not getting anywhere, with trade mostly among small operators who are afraid to stand long on their commitments when the market turns against them.

Market Action Erratic.

This makes an erratic action in market values, and does not bring in any new business, prices being at a level where they are not now enough to be strikingly attractive to general investors, and there is nothing new in the situation to induce the public to come in.

Trade leaders say that the public cannot be expected to take hold when everybody is telling about the bearishness of the world situation, competition of southern hemisphere wheat surplus producing countries, and of supplies in excess of requirements. Until there is a change in sentiment, with a better export demand and more confidence in the trade in general, the grain markets cannot be expected to show a decided advancing tendency in values. What is needed is a few good strong aggressive leaders on the buying side to get the market out of the rut and change sentiment in favor of better prices.

Raise Argentine Estimates.

Broomhall is said to have raised his estimate on the exportable surplus of wheat in Argentine to 166,000,000 bu or 16,000,000 bu more than recently. Argentine is to begin to ship new wheat in the near future. Australia shipped 2,000,000 bu of wheat the last week, while North America cleared 13,387,000 bu, and Russia shipped 500,000 bu more wheat last week than recently. On this basis, world's shipments for the week are estimated at around 17,000,000 bu, the largest in some time, compared with 11,564,000 bu last year, and 9,453,000 bu two years ago.

The average speculator in corn can see nothing but large supplies at terminal markets, losing sight of the fact that the crop was 271,000,000 bu short of last year, and that there is a shortage in some of the leading states, which furnish the bulk of commercial supplies. Ohio has 24,000,000 bu less than last year, and Indiana 30,000,000 bu, while Illinois is short 74,000,000 bu and Iowa 79,000,000.

INVESTORS' GUIDE

[Copyright: 1926: By The Chicago Tribune.]

Answers are based upon information which THE TRIBUNE believes correct, but beyond care in securing it THE TRIBUNE assumes no responsibility.

Sunday, December 26, 1926.

[Copyright: 1926: By The Chicago Tribune.]

Investing Christmas Funds.

At this season a large amount of money is distributed as salary bonuses or gifts.

A great many people thus find themselves with extra money in their possession and the natural question that arises is, "What shall I do with it?"

Some will use it to pay debts, some to buy necessary commodities; some will spend it on pleasure, and some will squander it.

There are some, however, who will not spend it at all, but who will put it to work to earn more money.

To those we wish to offer a bit of advice and caution.

There are plenty of good, sound investments available to all, but there also are many hazardous speculations and out-and-out swindles being offered to the public in most ingenious guises and convincing manner.

We have published a number of articles on recent Sundays warning our readers against certain so-called newspapers and alleged financial services which are published solely to promote the sale of certain wild cat oil or mining stocks.

In these articles we exposed just a few of the very many publications of this sort that are flooding the mails.

Listed stocks do not have to be sold that way.

Good stocks, whether listed or unlisted, do not have to be sold that way.

It is not what a bombastic promoter predicts for the future that gives a stock worth.

It is what the company has done and is doing—its earnings, past and present, its financial structure and strength, and its demonstrated ability to succeed that really counts.

These dopesters carefully avoid giving official financial reports. They deal in broad generalities, painting a flowery picture of the company's possibilities and predicting—usually with no justification or foundation in fact—the wonderful profits to be quickly realized by those who buy at once.

We wish to warn our readers again against all promotion organs or services of this nature, for they are very busy at this season.

If you want to invest your money in stocks, do not put it into some unknown or untried issue. There are plenty of seasoned, dividend paying stocks of established companies.

Full financial reports on these companies can be obtained and one can know, at least, that he is not buying a pig in a poke.

Furthermore, such stocks can be purchased through reputable investment houses or brokerage firms of established reputation, so that the investor is also assured of honest dealing.

For the average investor of limited means, where safety of principal and assurance of a steady return is essential, good, high grade bonds are recommended, as, in their very nature, bonds possess a greater element of safety than stocks.

With so many high grade, bona fide investments available, we urge our readers not to throw their money away on wild cat schemes.

There is no such thing as a safe get-rich-quick investment. The promoter may get rich, but the investors generally stand the loss.

The Steel Dividend?

What does the big Steel stock dividend mean? Is it ammunition for a new bull movement, or will it mark the beginning of the end of a great bull cycle?

A very definite answer to a very important question in latest bulletin Free.

McNEEL'S
FINANCIAL SERVICE
Send Free Bulletin CT-11-21
Name.....
Address.....

Safety—and 7%



The Whiteside Apartments
6324-6326 North Irving Avenue, Chicago
1st Mortgage Real Estate Gold Bonds
Issue $32,000
Denominations—$1,000, $500 and $100
Appraised Value of Property $54,000
6 3-room and 4 4-room Apartments
Loan less than $1,000 a Room. Income $6,300.00.
Chicago Title & Trust Company, Trustee

Send for our advance list of diversified January offerings of 1st Mortgage Real Estate Bonds, secured by well located and assured income properties. We invite comparison with other offerings regardless of interest rates.

HOPPE BOND & MORTGAGE COMPANY
Seven South Dearborn Street
Telephone—Central 2411
CHICAGO

DIRECTORS

Sherman W. Tracy, President, Chicago Warehouse and Terminal Company and Chicago Tunnel Company.
W. B. Greene, Vice-President, Baxter-Greene Company, Aurora, Illinois.
William J. Matheson, Attorney.
Harry F. Prussing, Prussing & Company, Real Estate.
Jeanette Gates, Attorney.
Kenneth T. Kline, Sales Engineer, Du Pont de Nemours & Company.
William S. Hennessy, William S. Hennessy & Company, Real Estate Investments.
Vernon D. Wolfe, Secretary-Treasurer, Alex D. Bergman Company, Paints.
Charles F. Speirs, Member of Board of Trade.
A. A. Sommer, Vice-President, Sommer Bond & Mortgage Company.
William J. Hoppe, President, Hoppe Bond & Mortgage Company.

Hoppe Bond & Mortgage Company
Seven South Dearborn Street
Gentlemen: Please send me advance list of your 7% January offerings.
Name .....
Address .....
City ..... State.....

LOAN

An Illinois Corporation, building a $90,000 plant at Elgin, Illinois, wishes a $45,000 loan for five years at 6½% interest. Property well located in city limits. The personnel of the corporation is very strong.

Address B E 239, Tribune



"Rule of thumb" methods have no place in the exacting standards of measurement by which we select Ritchie First Mortgage Real Estate Bonds.

RITCHIE BOND & MORTGAGE COMPANY
134 N. LA SALLE ST., CHICAGO
Phone State 4670

Sales Manager
Unlisted Stock Department

La Salle Street investment house desires experienced sales manager with sales force and some clientele to take complete charge of unlisted department. Salary, commission and interest in firm to man who can show results. Unquestioned references expected. Answers confidential.

Address T T 245, Tribune

Chicago's Best Co-operative Apt. Salesman Wanted

Big Opportunity
Replies Confidential
Our organization knows about this advertisement
Address C B 473, Tribune

8% AND SAFETY—Write for list of First Real Estate Mortgage investments owned and offered by
ST. PETERSBURG BOND & MORTGAGE COMPANY
Resources Over $1,500,000
First Nat'l Bank Bldg. St. Petersburg, Fla.
No loss to any investor. Interest and principal unconditionally guaranteed.
We have no salesmen

Good-bye Christmas—
Now for the New Year!

$50,000 at the Age of 60

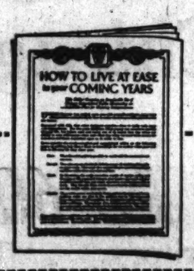
This Table Shows How Much to Save Each Month at Your Age in Order to Have $50,000 When You Reach the Age of 60.

The Interest as Earned Is Added to the Principal Every 6 Months

Your Present Age	Monthly Deposit	SUMS YOU WILL HAVE ACCUMULATED AT THE AGES OF 25	30	35	40	45	50	55	60	Your Yearly Income at Rate of 6%
25	$35.62		2,455.50	5,826.22	10,316.71	16,550.79	24,459.26	35,253.06	$50,000	3,000
26	38.03		2,624.21	6,254.77	9,964.75	16,052.74	24,254.64	35,229.97	50,000	3,000
27	40.72		1,808.21	5,015.52	9,584.11	15,720.11	23,905.53	35,000.19	50,000	3,000
28	43.64		1,114.80	4,802.17	9,171.97	15,268.69	23,734.47	34,997.26	50,000	3,000
29	46.80		580.09	4,564.36	8,734.77	15,000.76	23,426.17	34,770.30	50,000	3,000
30	$50.23			3,515.43	8,253.91	14,580.20	23,152.11	34,589.62	50,000	3,000
31	53.90			2,929.25	7,718.22	14,142.54	22,782.90	34,594.21	50,000	3,000
32	58.03			2,291.38	7,141.85	13,653.21	22,416.96	34,197.27	50,000	3,000
33	62.46			1,595.27	6,515.22	13,157.44	22,012.57	33,953.79	50,000	3,000
34	67.30			834.05	5,831.05	12,546.52	21,571.61	33,700.53	50,000	3,000

THE message is addressed to ambitious, energetic, forward-looking men and women who are determined to achieve larger success in 1927; who know that financial strength in the future is won only by a measure of self-restraint today; who refuse to let the craze for popular whims and luxuries swerve them into the bypaths of extravagance and financial stagnation.

Such people will find vitally interesting the investment tables in our booklet, "How to Live At Ease in Your Coming Years." One of these tables is partially reproduced above. With the aid of this booklet you can lay your plans far into the future and then hew to the line. This is the safest, happiest, surest way to financial achievement.



Make your plans this week and get a flying start into the New Year. To get your copy of the booklet call Franklin 5600 or mail us the coupon. Let's break records together in 1927.

Please send me without obligation, your booklet, "How to Live at Ease in Your Coming Years."
Name.....
Address.....

H. O. STONE & CO.
ORIGINATED 1835
INVESTMENT BONDS AND MORTGAGES
6 N. CLARK ST., CHICAGO · 150 BROADWAY, NEW YORK

Sound Suggestions for Safe Investments



Send now for this folder—no cost or obligation. Use a postal or the coupon below.

You need this booklet now—especially if you have money to invest this month or next.

At this time of the year many people are seeking the information given in this booklet. They have available money accumulated from maturing bonds and mortgages, coupons, dividend payments and other surplus funds.

To these seasoned investors, and all others interested, we offer "Investment Opportunities" which this circular describes in detail.

These offerings are definite opportunities to invest your money safely and receive a good rate of interest. Their diversity is especially worthy of your consideration.

We suggest that you let us send this folder at once. You may not be able to obtain some of the issues offered if you delay too long.

Fill Out Coupon Below

AMERICAN BOND & MORTGAGE CO.
CAPITAL AND SURPLUS OVER $9,000,000
127 N. Dearborn St., Chicago, Illinois
New York Buffalo Boston Rockford Peoria Albany Cleveland Indianapolis St. Louis Detroit
Cincinnati Davenport Washington, D.C. Pittsburgh Minneapolis Philadelphia Marquette Grand Rapids
Established 1904 AN OLD RESPONSIBLE HOUSE Incorporated

American Bond & Mortgage Co., Inc.
127 N. Dearborn St., Chicago, Ill.
Gentlemen: Please send me your circular, "Investment Opportunities." (C. T. 474.)
Name_____ Address_____

New Issue



$300,000

Columbus Parcel Post Office

Columbus Parcel Post Building, Inc. Columbus, Ohio

6½% First Mortgage Leasehold Gold Bonds

Dated as of January 1, 1927. Due serially January 1, 1928 to January 1, 1947. Principal and semi-annual interest January 1st and July 1st. Coupon bonds in denominations of $1,000, $500 and $100 registerable as to principal. $100 and $1,000 denominations in January, 1947, maturity only. $500 denominations in all of the maturities. Redeemable on any interest date upon 30 days' published notice to and including January 1st, 1937, at 102 and accrued interest, thereafter at 101 and accrued interest. The 1½% Normal Federal Income Tax is paid by the borrower insofar as same may be lawful.

CHICAGO TITLE & TRUST COMPANY and ABEL DAVIS, Trustees.

The United States Government has contracted for a twenty-year lease of this entire building for Post Office purposes, which lease will extend beyond the maturity of these bonds. The annual rental is $54,250, showing a substantial margin of net income over interest charges and serial maturity requirements.

The following has been summarized from a letter from the President of the Corporation to Jacob Kulp & Co., Inc.

LOCATION The Columbus Parcel Post Office, designed as a modern Post Office of the highest character used by the United States Post Office Department, will be located on East Spring Street between High Street and Third Street in the downtown business district of the City of Columbus. The location is within three blocks of the Union Station through which the city is reached by the New York Central, Baltimore & Ohio, Pennsylvania and Big Four Railroads, and is within walking distance of the State Capitol and adjacent to High Street which is the main thoroughfare and business district of Columbus.

BUILDING The building will consist of three stories and basement with monumental type of architecture most suitable for a Government Post Office, and will be of reinforced concrete, fireproof construction with face brick front and Bedford stone trimming. The United States Government will equip the Columbus Parcel Post Office at its own expense with the most modern and latest type of conveyors, equipment, furniture, etc., to make this Post Office one of the most complete Post Office buildings in the country, all of which will enable the Post Office Department to convey and dispatch mail in the speediest and most efficient manner.

SECURITY These bonds will be secured, in the opinion of counsel, by a First Mortgage on building and leasehold, the land having a frontage of 125 ft. on Spring Street with a depth of 187 ft. running through to Hickory Street. This property has been independently appraised at a value substantially in excess of this loan. Adequate fire, tornado and liability insurance will be carried at all times payable to the Trustee.

EARNINGS The United States Government has contracted for a lease of the entire building for a period extending beyond the final maturity of these bonds at an annual rental of $54,250.00. The Government will furnish heat, light and maintenance of equipment at its own expense, reducing the operating expenses of this building to a minimum. The income after providing for ground rental, amounts to twice the greatest average interest charges on this issue thereby giving the assurance of ample funds to meet interest and serial principal payments.

MORTGAGE PROVISIONS The mortgage securing these bonds will provide for monthly deposits of one-sixth of the semi-annual interest and serial principal payments up to and including July 15, 1946.

WE RECOMMEND THESE BONDS AS A SOUND INVESTMENT
These bonds are offered when, as and if issued

Price 100 and interest to yield 6½%

JACOB KULP & CO. Incorporated
Investment Bonds
33 S. La Salle Street CHICAGO Phone Dearborn 8446

This information and these statistics while not guaranteed, have been taken from sources believed to be reliable.

New Issue



A Choice Bond Offering in the Lake View District of Chicago

First Mortgage 6½% Serial Gold Bonds

$2,150,000
(TOTAL ISSUE)

Sheridan-Grace Apartments

Ideal Residential Boulevard Location Overlooking Lake Michigan, Chicago

$100, $500, $1,000 Bonds. Maturing 3 to 12 Years
Interest Payable July 1 and January 1

N. W. Cor. Sheridan Road and Grace St.

Outstanding Features of This Investment

1. Security comprises Closed First Mortgage on approximately 33,000 square feet of land, owned in fee, in one of Chicago's finest residential sections; 17-story and basement apartment building of fireproof construction, equipment and earnings.

2. The building will contain 86 apartments, the majority of which will contain six to ten rooms. It is planned to make this one of the most luxuriously-finished buildings of its kind in the city.

3. Expert independent appraisal of the property when completed shows a valuation which offers a substantial margin of security for the First Mortgage Bondholders.

4. Conservative estimates place net annual rental of property when completed at slightly more than twice the greatest yearly interest charges on entire Issue, reduced semi-annually.

5. The very choice location and exceptionally high grade character of the building, combined with the varied experience of the individuals heading the borrowing corporation, will, in our opinion, assure the success of the undertaking.

6. Monthly deposits in advance with Greenebaum Sons Bank and Trust Company, Trustee, to meet interest and principal payments, are provided for in the Trust Deed. Mortgage Title Guarantee Policy for $2,150,000, issued by the Chicago Title and Trust Company. Completion of the building is guaranteed to the Bondholders.

2% Federal Normal Income Tax and Any State Taxes up to Five Mills of Principal Amount Paid by Borrower

Based Upon a Record of Leadership in Safety to Investors for 71 Years, these Bonds of the Highest Standard are Approved and Recommended by the Oldest Real Estate Bond House

Offered if, as, and when issued and subject to approval of Counsel

Price [Maturities 6 to 12 Years] 100 to Net 6½% to Investors

(Maturities 3 to 5½ Years, Inclusive, to Yield 6.13% to 6.39%)

For Complete Details, Call, Write or Phone Randolph 5360 for Circular No. T-1226

Greenebaum Sons Investment Company
La Salle and Madison Streets
Uptown Office—4752 Broadway, at Lawrence
Offices in Principal Cities
Oldest Real Estate Bond House—Founded 1855

MAIL THIS COUPON
Greenebaum Sons Investment Company
La Salle and Madison Streets, Chicago
Please send me Descriptive Circular on Sheridan-Grace Apartments First Mortgage 6½% Bonds.
Name.....
Address.....
City..... T-1226

ADVERTISE IN THE TRIBUNE

AUBURN
ESTABLISHED
1900

increases its business 275% and jumps from 38th to 18th place in automobile registrations

—by concentrating its advertising in The Chicago Tribune

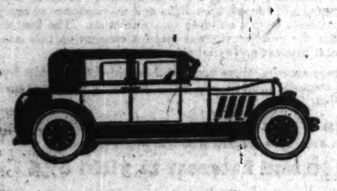
AUBURN sales have almost quadrupled in The Chicago Territory. During the first nine months of 1926 the volume of Auburn sales in The Chicago Territory increased 275% over the corresponding period for 1925. Sales jumped from $800,000 to $3,000,000.

In 1924, Auburn was in 38th place in Cook County (Chicago) registrations. In 1925 it began to use bigger space in The Chicago Tribune. That year Auburn climbed into 22d place in registrations. Continuing in 1926 to use The Tribune for most of its advertising appropriation, the Auburn automobile went into 18th place in Cook County registrations.

An unusual growth in two years! Because of it and the increased demand for 1927 cars, production capacity has been more than doubled. "The backbone of Auburn's advertising in The Chicago Territory is The Chicago Tribune," said E. L. Cord, the president of the Auburn Automobile Company, "and largely through its dominant influence has this success in Chicago been possible.

"Auburn's advertising in Chicago in 1925 was almost exclusively Tribune space. This year Auburn spent approximately twice as much in The Tribune as in all the other Chicago newspapers combined."

Auburn's success is a testimonial of the power of The Chicago Tribune to sell automobiles in the Chicago Territory. If you are not getting your share of sales in The Tribune's tremendous 1151-town market—ask a Tribune man to call.



"One of the greatest contributing factors in Auburn's tremendous growth has been Auburn's outstanding success in Chicago," said E. L. Cord, president of the Auburn Automobile Company. "Our sales have increased 275% in the first nine months of 1926 over the same period in 1925. We have attained a volume of $3,000,000 compared with $800,000.

"To provide for the increased demand in 1927, already evidenced by the volume of orders in the hands of dealers, production capacity has been more than doubled. In addition to new buildings at Auburn, a new complete plant has been purchased at Connersville, making it possible for Auburn to build 50,000 cars.

"The backbone of Auburn's advertising in the Chicago Territory is The Chicago Tribune, and largely through its dominant influence has this success in Chicago been possible.

"The Chicago Tribune will continue to present Auburn's story to the Chicago market more extensively than ever before."

E. L. Cord
President, Auburn Automobile Co.

"Having for many years been connected with the automobile industry in Chicago I was thoroughly familiar with the scope and power of The Chicago Tribune. Therefore, when I became vice president and general manager of the Auburn-Chicago Company, we naturally turned to this medium, giving it the major portion of our advertising.

"Auburn's consistent use of The Tribune has played a large part in the remarkable success we have enjoyed in the Chicago Territory. It is interesting to note that, in the Cook County Automobile Registrations compiled by Robinson's Service, in 1924 Auburn registered in 38th place, and climbed into 22nd place in 1925, and registered in 18th place for the first ten months of 1926.

"We wish to give The Tribune full credit for the part they have played in our progress in Chicago."

J. H. Ryan
General Manager, Auburn-Chicago Company.

Chicago Tribune
THE WORLD'S GREATEST NEWSPAPER

Chicago Sunday Tribune
THE WORLD'S GREATEST NEWSPAPER
DECEMBER 26, 1926.

PART 3 | REAL ESTATE HOME BUILDERS

Plan $5,250,000 Co-operative Apartments for Sheridan Road

'ROYAL BLUE' IS NEW HOTEL FOR SHERIDAN PARK

Inn Will Stand at 4534 Malden.

BY PHILIP HAMPSON.

Another step in the metamorphosis of the erstwhile sleepy residential locality of Sheridan Park into an apartment and big hotel district is recorded today through an announcement that a big hostelry is to be erected at 4534-42 Malden street, just south of Wilson avenue.

It's to be called the Royal Blue, which sounds more like a name for a train or a grocery store or some such object. But it seems that so many hotels are being put up about the city as to use up the available supply of names, not counting those on which the Pullman company has squatter rights.

However, in this case the name of the owner of the inn to be is Anton Blau, and blau in German means that dull Monday morning color in English. Hence, by making use of a recollection of our departed guest, Queen Marie, we get the aforementioned fancy appellation.

To Have 209 Rooms.

The Royal Blue is to contain 209 rooms and it will be a straightaway hotel, which is to say there will be no kitchenettes or Pullman kitchens. But provision is made for any combination of bad weather and a sharp appetite through a tearoom that will be located in the first floor. One reason for visiting the tearoom will be for the design, which is to be along the lines of the late renaissance period on the continent.

And Paul Gerhardt, the architect, is promising the city something new in architecture—a design in baroque. For the sake of the one person who doesn't know what baroque means we're giving a definition prepared by Mr. Standard, prominent dictionary compiler. Here it is:

"Baroque—irregularly shaped, fantastic in style, grotesque; denoting a style of architecture and decoration common in the first half of the 18th century."

Eight Stories High.

A glance at the picture of the Royal Blue reveals that the definition will be only mildly applied.

The structure is to be eight stories high and will be of reinforced concrete construction. The exterior is to be of terra cotta and face brick, with a promise that face brick will be used on all sides to keep up the attractive appearance of the neighborhood. Further, the penthouses are to have their ugliness hidden, which is as it should be in this day when Chicago building owners more and more are becoming possessed with the idea of making the word ugly obsolete so far as this city is concerned.

On Site of 2 Homes.

The lot on which the hotel is to stand measures 100x154 feet and it is at present occupied by two residences which are to be razed after the first of the year. Indicative of the rapidity with which the neighborhood is changing is the fact that the two homes are comparatively new, one being only seven years old and the other fifteen. A. F. Hallmann, a real estate man, occupies one and the other is vacant.

Construction is to start about Jan. 15, with completion scheduled for Sept., 1927. It is stated that the project will represent an investment of $1,100,000.

Leo Wallach Plans 37 Flat Building on Briar Place

Leo Wallach plans a thirty-seven apartment building, to be erected in the spring, on 50x125 feet of vacant at 4248-50 Briar place, which he purchased from Louis Sussman for a reported $21,000. The Hensel-Coffman company represented both parties as broker.

GLASS AND STEEL BRIDGE TO LINK "L" WITH NEW TERMINAL

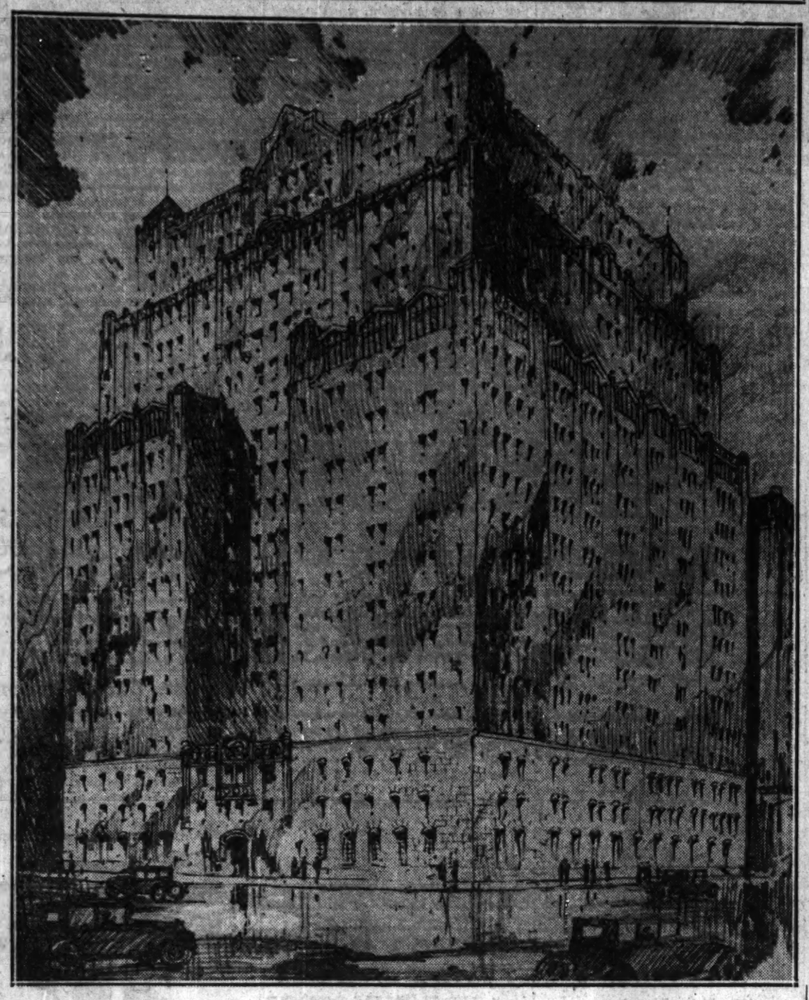
A block long, glass enclosed steel bridge is to be erected along Wells street, linking up the new Third Rail terminal and the Quincy street station on the "L" loop. This means that passengers will be able to disembark from "L" trains at Quincy, walk a block sheltered from the weather, and step on to their trains for Wheaton or Elgin or Aurora without descending to street level.

The waiting room in the new Third Rail terminal, which is now well along in its construction, is to be on the third floor, as announced in this section some time ago. The new terminal will be completed March 1st.

Although it was pointed out to "L" officials months ago that apparently they were overlooking valuable air rights over the tracks between Wells and Franklin, as the site of a possible skyscraper, so far as could be learned regarding nothing but a three story building is contemplated and foundations for a taller building have not been installed.

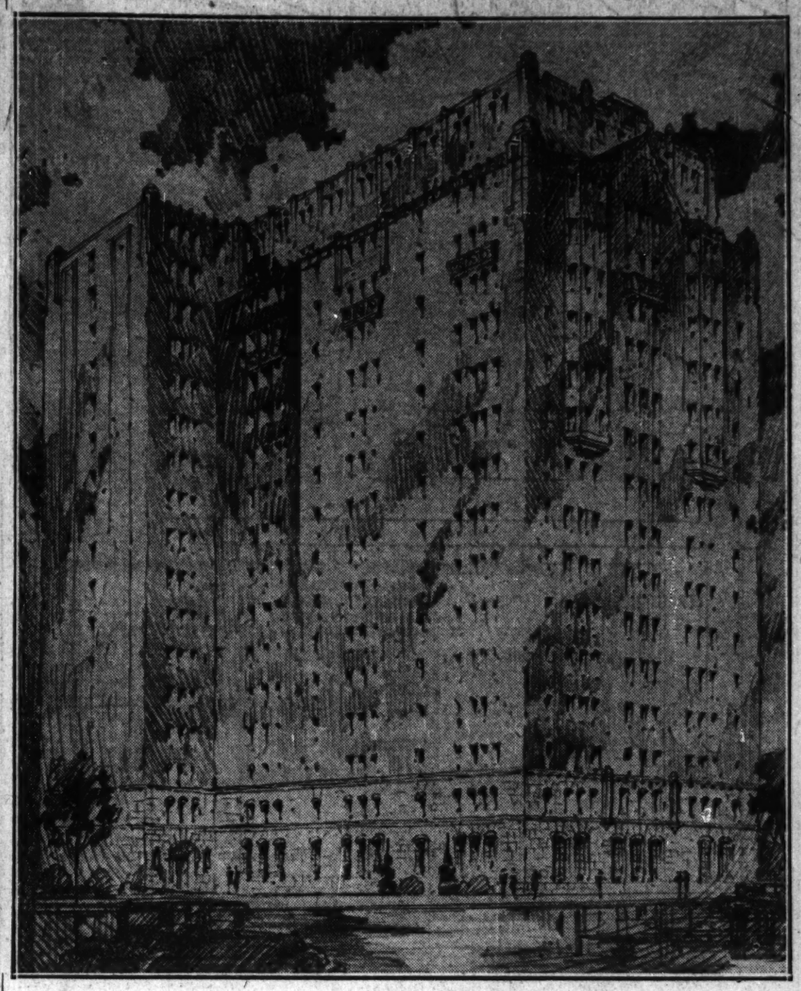
"Chicago seems asleep on the matter of 'air rights,'" commented a Chicagoan well posted on realty matters. "But one wouldn't expect Mr. Samuel Insull to be snoring on such a matter. Here's a terminal already electrified and land that is surrounded by tall buildings—a potential site for a forty or thirty story skyscraper which could house an elaborate terminal in the third floor—and yet Sam goes ahead and puts up a three story building."

TUDOR GOTHIC DESIGN—WITH SETBACKS



The above twenty story coöperative apartment building is to be erected at the southwest corner of Sheridan and Aldine from plans by Architect David Saul Klafter. It'll be right next to the building shown to the right of this picture. Note the extensive use of setbacks in the design. Rendering by S. Chester Danforth.

ALDINE AVENUE UNIT OF BIG PROJECT



David Saul Klafter is the architect of the above two unit coöperative apartment building to be erected on the south side of Aldine avenue, just west of Sheridan road, and also adjoining the twenty story apartments shown to the left of this. Details are given in another column. S. Chester Danforth made the rendering.

ALDINE CORNER UNIT TO HAVE 20 STORIES

West Sections Will Have 17 Floors.

BY AL CHASE.
[Real Estate Editor.]

Sheridan road's Gargantuan wall of skyscraping apartment buildings along its west side, between Diversey and Grace, is to have another whopping big addition in the shape of a $5,250,000 three unit group of buildings to be erected at the southwest corner of Aldine avenue and the drive. David Saul Klafter is to be the architect.



DAVID SAUL KLAFTER. [Chambers Photo.]

The group will be composed of a twenty story building on the corner and fronting on Sheridan road with a two unit seventeen story structure adjoining it on the west, fronting on Aldine avenue. Setbacks are to be used extensively in the design, so the structures won't be merely huge boxes.

They are to be erected by a corporation of Chicago business men, headed by Abner G. Rosenfeld, attorney, who bought the site from the Pike estate. The land fronts 170 feet on Sheridan road and 288 feet on Aldine avenue.

To Be 100 Per Cent Coöp.

The twenty story corner unit is to be a 100 per cent coöperative apartment project. It'll have seven large apartments on each floor, with the exception of the two upper stories, consisting of two eight room suites, two seven room suites, and three of six rooms each.

On the two top floors the apartments will be laid out to suit the requirements of the apartment buyers with from six to fourteen rooms each. These will be duplex, with the living rooms on one floor and the sleeping rooms above.

The first floor will be given over to elaborate lobbies and loggias and also to apartments for the maids and chauffeurs. The total cost of this unit is placed at $3,250,000 by Architect Klafter.

Work to Start in Sixty Days.

Work is to start first on the Aldine avenue units, just west of the proposed twenty story building. This will be in about sixty days, with the expectation of having the two sections ready for tenants early in the fall. Work on the corner unit will start a few months after construction is under way on the first sections.

The seventeen story Aldine avenue buildings will have a frontage on that thoroughfare of 107 feet. The north half will have two suites of seven and eight rooms on each floor. These will be sold on the coöperative plan.

Landlords of the Kitchenettes.

The south half will have twelve kitchenette apartments on each floor, all to be rented. The owners of the north section will be the landlords of the kitchenette unit.

These two units are to cost $2,000,000, it is stated by the owners. All three units are to be designed in Tudor Gothic by Mr. Klafter, and will be of light colored brick with terra cotta trim.

The three buildings are to have all exterior walls of the same materials so apartment owners and tenants to the west and south can heave a sigh of relief that they won't have to have common brick walls staring down at them.

Rooms to Be Large.

Mr. Klafter calls attention to the fact that living rooms in all units are planned unusually large. For instance, in the twenty story building they will be 25x30 with dining rooms 21x26. The average bedroom will be 14x20. The kitchenette apartment living rooms will be 12x18.

In the site purchase, Mr. Rosenfeld represented the buying corporation and William W. Case, of Fisher, Boyden, Kales & Bell, the seller.

Codys Leave Chicago Trust for Own Firm

Jan. 1 will witness the formal opening of the offices of Chicago's newest mortgage banking concern, the Cody Trust company, in the Borland building, 105 South La Salle street. It also will mark the withdrawal of Arthur B. Cody and his son, Hiram S. Cody, managers of the real estate loan department of the Chicago Trust company and also vice presidents, from that institution.



ARTHUR B. CODY.



HIRAM S. CODY. [Walinger Photo.]

Although the city's newest institution of its kind, it really is one of the oldest, for the mortgage business of the Cody family originated back in 1848 by Judge Hiram H. Cody. Later it was developed by the law firm of Gary, Cody & Gary. This firm consisted of Judge Elbert H. Gary, now and for many years chairman and chief executive officer of the United States Steel corporation; Judge Cody, under whom Judge Gary studied law; and Noah E. Gary, Judge Gary's brother. Its offices were in the Reaper block, still standing at the northeast corner of Clark and Washington streets.

The new Cody Trust company will have as officers: President, Arthur B. Cody; vice president and treasurer, Lewis W. Riddle; vice presidents, Hiram S. Cody and Thomas T. Roberts; secretary, Arthur C. Cody; assistant secretaries, Edward S. Clark and Bester P. Price; general counsel, Robert W. Campbell.

It will handle real estate loans exclusively, specializing in mortgages for life insurance companies and in bond issues for banks, estates, and private investors. It will be the exclusive loan correspondent in Chicago of the State Mutual Life Assurance company of Worcester, Mass., the Home Life Insurance company of New York, and the Register Life Insurance company of Davenport, Ia.

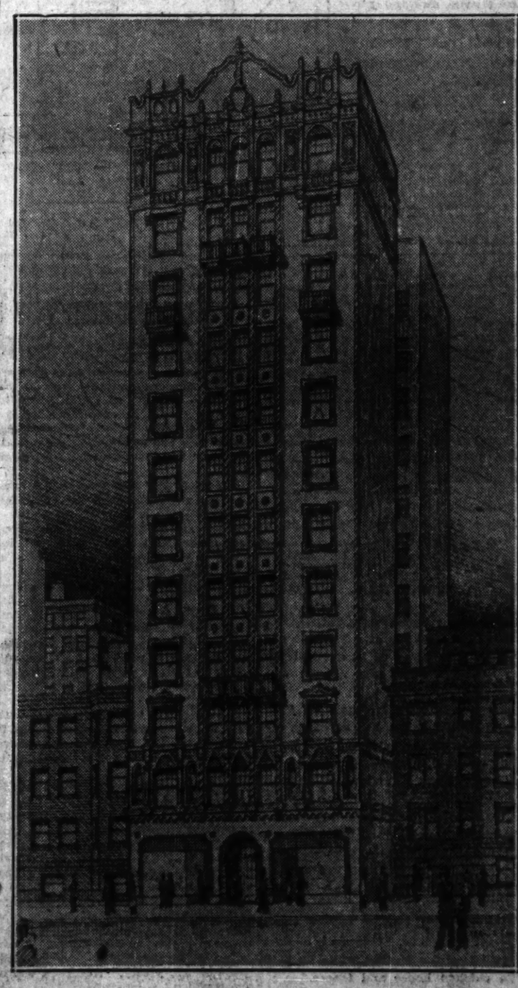
The directors of the Cody Trust company are: William Alden Smith, formerly United States senator from Michigan; Robert W. Campbell of the law firm of Knapp & Campbell, and president of the Northwestern university board of trustees; Gilbert L. Daane of Grand Rapids, Mich., Albert W. Swayne, realtor, and the officers of the trust company.

MORE HOMES FOR THE CLIFF DWELLERS



The Royal Blue is the same selected for the eight story hotel which is to be erected at 4534-42 Malden street, Sheridan Park, for Anton Blau. Paul Gerhardt is the architect, and he says the design is baroque, which is something new for this city. The structure is to be eight stories high and will contain 209 rooms. The cost is estimated at about $1,200,000. Work is to start early in January.

OWNED BY A WOMAN



Above is the twelve story apartment hotel which Mrs. Mary K. Wolf will erect at 11 and 13 West Division street. This is Mrs. Wolf's second tall apartment hotel in the district. Harry Dalsey is architect for both. *(Story on page 3.)*

PLANS $200,000 APARTMENTS AT FOSTER-KIMBALL

Erick Linn is to build a $200,000 thirty-one flat building at the northwest corner of Foster and Kimball, according to the Citizens' State bank, which is financing this project, as well as fifteen others of Mr. Linn's in the district.

WILL BUILD BLOCK OF SMALL FLATS ON AUGUSTA ST.

Henry W. Bowman has purchased the block of south frontage vacant on Augusta street, between Trumbull and Homan, from Sam Orner, for a reported $30,000, and is contemplating erecting small apartments. W. R. Jacobs & Co. represented both parties.

WOMAN IS BUYER OF SHEFFIELD CORNELIA CORNER

Louise J. Cochran has bought the sixty flats and five shops at the southeast corner of Sheffield and Cornelia avenues from Myson S. Willens for a reported $365,000. The Hensel-Coffman company and C. R. Edwards & Co. were brokers. Tannenbaum & Polikoff and Charles Hough were attorneys.

PLAN 1,000 SEAT MOVIE THEATER IN VILLA PARK

It is announced that a 1,000 seat moving picture theater is to be erected in Villa Park, on Park boulevard, near Cornell. It is to be designed by Walker & Angell, and will be of old English architecture. The cost of the building, which will also contain stores and offices, will be about $150,000. Charles C. Cook of John C. Sterett & Co. represented Albert Pick in the sale of the building site. Work is to start early in January.

R. L. Wyatt Elected Head of North Shore Realtors

The North Shore Real Estate Board of Suburban Chicago elected the following officers for 1927: Robert L. Wyatt, president; Louis T. Dodds, vice president; F. Coleman Burroughs, secretary, and Mrs. Dorothy E. Wink, treasurer.

WOMAN ELECTED PRESIDENT OF REALTY BOARD

Here's one for the statistician who compiles woman's accomplishments in our little world. Mrs. W. H. Wright, a member of the firm of W. H. Wright & Co., has just been elected president of the Maywood real estate board, a position seldom held by a woman. Mrs. Wright has been engaged in the real estate business for seventeen years—an equal partner in a firm which has offices in Chicago, Oak Park, and Glen Ellyn, as well as Maywood.



MRS. W. H. WRIGHT [Langston Photo.]

Among other positions, Mrs. Wright has been and has been appointed again chairman of the advertising committee of the National Association of Real Estate Boards.

The other officers of the board are Fred Cummins, vice president; Walter James, secretary; Frances Dodson, treasurer, and Arthur Bosey, William Lawrence, and Edith Bolles, directors.

HOME BUILDERS' DEPARTMENT

COLONIAL HOUSE WITH WORK CUT BY INVENTIONS

Advantages of 2 Floors Are Discussed.

BY LOUISE BARGELT.



LOUISE BARGELT.

In spirit and form this colonial dwelling, designed by Edward A. Nitsche, architect, 28 East Huron street, Chicago, offers to the moderately sized family a home not too expensive and at the same time one which incorporates in exterior and interior alike modern conveniences and modern efficiency in floor space planning.

Following out the plan of the architect many superconvenient devices have been specified and are to be installed:

An electrically illuminated house number, a built-in mail box, automatic heat control, coal chute, clothes chute and incinerator. For the kitchen, electric ventilation, built-in ironing board with electric attachment, cupboard space along one entire wall, and washing and draining board with spring faucet and spray for rinsing.

An inclosed porch, insulated and heated, adds extra room accommodation. It opens from the living room, while from the master bedroom on the second floor one passes through French doors to a balcony. A small den reveals the fact that the man of the house has not been forgotten. Nor has the comfort of the whole family, for there is a nicely proportioned garage attached.

More Bedroom Space Possible.

If more bedroom space were a necessity the master bedroom could, of course, be divided to make a fourth chamber. Also the third floor could be finished off into bedrooms and bath.

The question is frequently asked, "Which is preferable, a one story or a two story house?"

Since the house shown today is an excellent example of what can be done, given two stories to work with, a few of the definite advantages of the two story house may be pointed out.

Take a seven room home of this general overall. A bungalow of the same overall would take, in the first place, more room on the building lot. Secondly, it would have more roof, which adds to the building cost.

Again, with a two story house it is possible to have more rooms with double exposure, which adds light and sunshine to the interior, while with careful planning much of the north side of the house can be used for halls, closets, bathroom and kitchen.

Has Better Insulation.

Still another feature to be reckoned with is the better insulation possible at less effort. The downstairs rooms are naturally cooler in summer and warmer in winter.

From the standpoint of convenience there is more room for discussion. Those who are stanch adherents of the bungalow type cannot tolerate the thought of stairs. So much extra work, they claim, while other women insist that there is less work in a two story house because with the bedrooms upstairs and completely cut off from the living quarters the house once cleaned and in order stays that way for a much longer time.

Relative to the floor plan of this house there is one more change which might be made to suit the woman who wishes a breakfast room. With a slight lengthening of the wall space between the dining room and the kitchen a door could be installed, and a charming breakfast room, opening into the dining room and also the kitchen, obtained.

Trim of White Enamel.

The steps and porch with its covered colonial hood are of brick. Leaded glass in the vestibule adds its touch of charm to the home entrance.

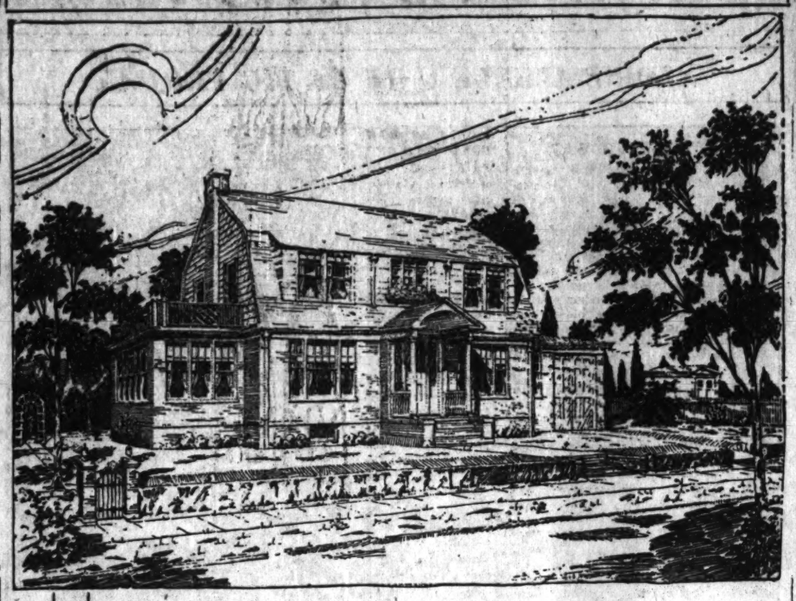
Trim throughout is of white enamel, with stair rail of mahogany with white spindles and natural tread.

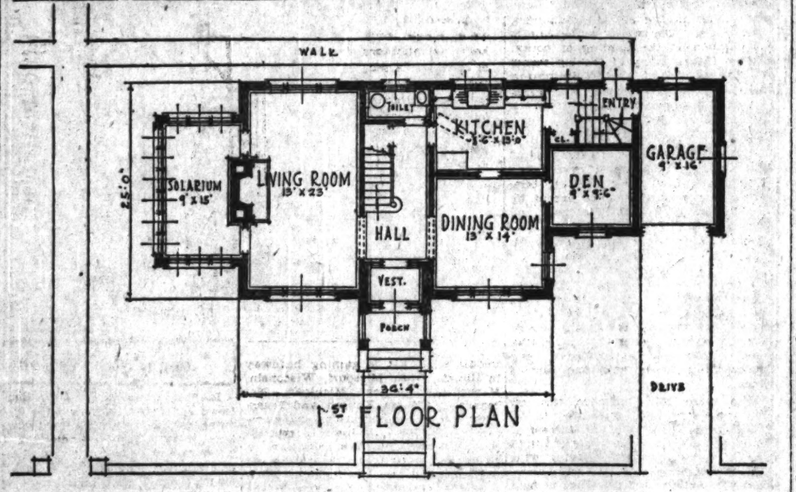
A house such as this is more for suburban or country residence, in that it requires a fifty foot lot. Such a lot in a city would be expensive, but there are many new subdivisions of land opening up each spring, as well as those which have been under development for a score of years, where land is not high and where a man with a growing family can build without too much original cost for his site.

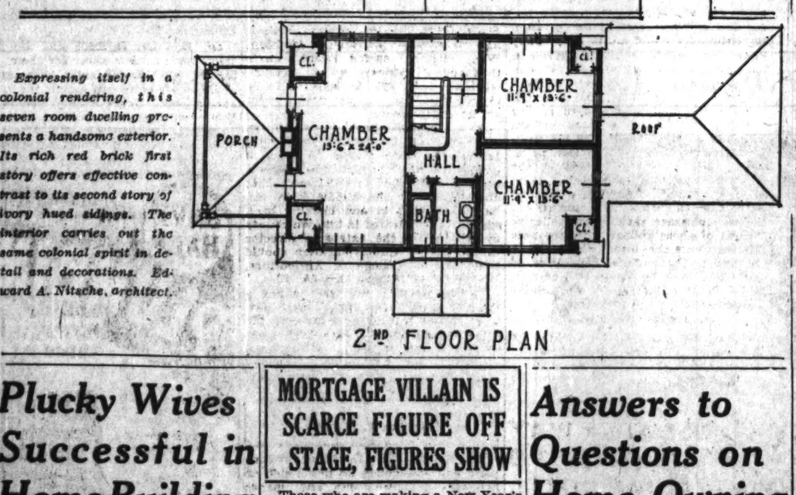
Not a home, this, for the man and wife who have no children, or perhaps one child, but for the man and wife with a number of growing children who need space to expand in, revel in, develop in.

General over all, 25x36.4. This does not include overall of garage or solarium.

IN STYLE OF EARLY AMERICA







Expressing itself in a colonial rendering, this seven room dwelling presents a handsome exterior. Its rich red brick first story offers effective contrast to its second story of ivory hued sidings. The interior carries out the same colonial spirit in detail and decorations. Edward A. Nitsche, architect.

PLATE GLASS FOR WINDOWS ADDS TO HOUSE VALUE

BY HOMER GRANT.

It has only been in the last few years that plate glass has become a possibility for the small home owner to consider in the building of his house. Formerly its price was too prohibitive, limiting its use to the larger and more costly residence.

In England this is not the case. Plate glass windows are seen in the simpler cottages of the workingman, as well as in the showy dwellings of the wealthy.

Too frequently a man, when he considers the erection of a home, consults with his architect or builder on almost every point of building construction excepting the type of glass he is to look upon and through, as long as he lives in the house. This he takes for granted, with the result that sometimes a fine grade of window glass is specified, and he is fortunate. Again a poor grade of glass is installed, which does not wear well, never looks well, and altogether goes quite a way toward spoiling the general effect of the fenestration in his home.

Added Expense Slight.

At the present time plate glass is possible to install in small homes which range in price from $4,000 to $12,000 at an added expense over other kinds of glass from $50 to $200. This does not mean that the house would have plate glass windows throughout. This is really a useless extravagance, as cellar windows, kitchen windows, closet windows, and rear hall entry windows need not be of plate glass. They are primarily to admit light, and not to be looked upon or through.

Again, if this expense of plate glass seem too prohibitive, there is a new product on the market, another advanced step made by plate glass industry to make this type of glass possible in the small home.

This new product, which embraces one-eighth inch plate glass, affords the same clarity of vision as real plate glass. Furthermore, it has the added advantage that it can be glazed in the regular one and three-eighths inch sash without any additional sash weight being necessary. It is the same weight as the double thick window glass, and the cost of putting this in is scarcely one-half of 1 per cent more than ordinary good quality of window glass.

Has Many Advantages.

There are several advantages to be claimed for plate glass besides the undoubted superior clarity of the vision it affords and the added beauty to the exterior and interior alike.

The resale value of the house would be improved by its installation and its durability is an item to consider. Plate glass windows are strong and, because they are so, stand shocks, high wind pressure, and the like.

Another point to be mentioned, in homes where there is a great deal of fenestration, is that, while all glass is noninflammable and a safeguard against fire, plate glass is also fire resistant.

In the interior decoration of small homes plate glass is playing an increasingly important rôle. One way is through the popularly called leaded glass, which suggests the rich stained glass composition which illuminates the windows of libraries, churches, and many other types of public buildings.

In colonial homes clear leaded glass of dull designs is used in treatment of windows, front doors and hallway decorations. Panel designs also come in leaded clear or colored glass which can be used for stair landing windows as well as in dining rooms and living rooms.

Mary Wolf to Erect Second Large Hotel

(Picture on page 1.)

Mary K. Wolf announces her second hotel project for the near north side. The latest will be erected at 11 and 13 West Division street, near State. Her first was told about in these columns on Nov. 14 and that hotel is to stand on North Dearborn street, just north of Division, on the east side of the street.

Harry Dalsey is the architect, and his design is an adaptation of the sixteenth century Spanish. The interior likewise will be in the style of Spain, with furnishings to harmonize. The main lounge will have a fountain of black marble with gold ornamentation.

No name has been selected as yet, but Mrs. Wolf's choice is between Maryland and Wilmar. The Maryland or Wilmar is to have 113 rooms, including kitchenettes, which puts it in the apartment hotel class. It will be twelve stories high. Two shops on Division street will help fill the treasury.

Construction is to be of concrete. The front elevation will be of gray pressed brick and terra cotta trim. A feature will be shell ornamentation for the main entrance. And in the shells will be hidden electric lights, so Division street ought to be a bit more gay.

An old three story building on the site will be razed and work is to start in three weeks. It's hoped to have the building finished by July, 1927. The cost of the project, not counting the land, will be a reported $500,000.

$800,000 FLAT BUILDINGS FOR DREXEL AVE.

Louis Keith Griser has drawn plans for two big Drexel avenue building projects on the west side of the street, between 52d and 53d streets, both of which are to be erected and owned by Walin, Greenberg & Levinson, builders.

One is an apartment hotel standing on a 58x278 lot, which will have seventy completely furnished apartments. These suites will comprise twenty-four of two rooms each and forty-six of one room.

The other is a sixty apartment building to be erected just south of the apartment hotel on a 132x278 lot. The suites will be divided into eighteen threes, eighteen fours, eighteen fives, and six sixes.

The cost of the apartment hotel is placed at $350,000 and that of the apartment building as $450,000 by Mr. Griser. Both will be of brick, with terra cotta trim.

ROBERT WALLACE PLANS 3 WEST SIDE BUILDINGS

Three buildings, to contain one and two room kitchenette apartments, are contemplated by Robert S. Wallace of Evanston on property which he has just purchased on the west side. The property acquired is at 3545-49-51-53-55 West Monroe street and at 111-13-15-19 South Central Park boulevard, and measures 72x200 feet. The price was not disclosed. Mr. Wallace is negotiating for 92x175 feet adjoining on the east.

One of the new buildings is to cover approximately 75x115 feet, another 107x175 feet, and the third 72x115 feet. All are to be financed separately. The E. M. Nagle Jr. organization assembled the property for Mr. Wallace and was the only broker.

Beg Your Pardon

In the edition of Dec. 14 it was stated that Frank de Lugach had purchased forty acres at 103d and Cicero avenue for $35,000. The property purchased should have been about thirty-one acres, THE TRIBUNE'S informant failing to state that the 103d street and Cicero avenue frontage was not included in the purchase.

NORTH AMERICAN TO PUT SHOPS IN "5-'N'-10" SPACE

Woolworth Floors Will Be Remodeled.

Space on the first and second floors of the North American building, at the northwest corner of State and Monroe, occupied for the last fifteen years by the Woolworth "five-'nd-ten," is to be cut up into smaller stores, it was announced last night.

Helabird & Roche have drawn plans for three stores facing on State street and several on the Monroe street side. It is being planned so that shops may take additional selling space on the second floor, served by private elevators. It also is arranged so that any one of the State street shops may be connected with one of the Monroe street store spaces.

New store fronts are to be installed, of Gothic design, harmonizing with the architecture of the building.

The owners take possession on May 1, 1927, at which time the Woolworth company moves out. At one time the Woolworth interests planned moving their North American building store to Wabash and Monroe, but later they assigned that lease to Carson, Pirie, Scott & Co., and still later leased space at 20-24 North State, now occupied by the Hillman store.

MICHIGAN-49TH CORNER CHANGES HANDS: $120,000

Lew L. Balch sold to H. Dutrey the eighteen apartment building at the southwest corner of 49th and Michigan, 75x161, for a reported $120,000, subject to $102,000.

Chicago Steel Tank Co. Moves Into New Plant

The Chicago Steel Tank company has just moved into its new plant at 660 South Narragansett avenue, in the Clearing industrial district. The firm's property contains 350,000 square feet of ground, with a building measuring 500x100 feet. The firm was founded in 1902 and its first plant was at 193 South Des Plaines street.

Olcott Issues Revised Zoning Ordinance Book

A revised edition of their Chicago Zoning Ordinance and Paving Record has just been published by George S. Olcott & Co. It is printed in two colors and shows changes made since the 1925 edition, both in volume and text. Over 150 modifications have been made in that time. The booklet also contains zoning maps of eleven suburbs.



THOUSANDS of Winthrop roofs resounded to calls of "Merry Christmas." They will for many years to come. Winthrops are made to wear. Phone or write us for literature and name of a dealer near you.

Beckman-Dawson Roofing Co.
223 West Jackson Blvd., Chicago, Ill.
Phone Dearborn 6711

Winthrop
TAPERED ASPHALT SHINGLES



RED SEAL Right Service

Specify Red Seal wiring when you build or remodel. It provides adequate electrical service in your home. For free use of plans call State 8887.

THE ELECTRIC ASSOCIATION
30 North Dearborn Street, Chicago

Safety First and Always



THOUSANDS of industrial plants and public buildings have cut down their "*overhead*" costs by using WEAR PROOF MATS "*under foot.*" In factories especially, where sure-footed floor surface is paramount, and comfortable tread increases production, WEAR PROOF MATS will quickly pay for themselves many times over.

Built in link form of steel and asphalt impregnated wool felt, they are absolutely waterproof, which prevents them from becoming slippery and eliminates the possibility of accident. They lay flat without creep or crawl and will not warp, buckle or slip. They present a comfortable, sure-footed, safe tread—and "*They Never Wear Out.*"

Approved by the safety engineers of such well known concerns as the Eastman Kodak Company, these everlasting mats are protecting floors and protecting employes for untold numbers of similar manufacturers.

WEAR PROOF MATS

Ask us to show you how Wear Proof Mats will save you money, give you better, safer mats and everlasting service. Our Wear Proof Book, containing complete information and prices, will be sent free on request. Use the coupon.

WEAR PROOF MAT CO.
CHICAGO, ILL.

They Never Wear Out

Wear Proof Mat Co.,
2158 Fulton St., Chicago

Please send me your Free Book which shows how Wear Proof Mats will save me money and end my mat expense forever.

Name .....
Street .....
City ..... State .....

Plucky Wives Successful in Home Building

The Tribune will print experiences of home owners—letters telling how the home was financed, how the initial payment was gathered, how the mortgages were paid off, how the upkeep was managed. For each letter printed The Tribune will pay $10. Letters should not exceed 300 words. Address them to Small Homes Department, Sunday Tribune, Chicago.

Starting a Home on $200.

CHICAGO.—The third year of our married life found us in a small flat on the third floor, with a baby who needed a yard.

I began to talk "home" on $200, for that was all we had saved on my husband's small salary.

I found a man who would build for us with $200 down, and a small monthly payment.

We selected the lot, and a five room frame cottage to cost $2,000 was built, with nothing modern at first.

We graded our yard, planted trees and shrubs, and had a garden and chickens.

My husband worked at odd times around the place. Often, at night I would hold the lantern while he built the chicken house and fences.

I made all of my own clothes, and many things for my husband and boy, and earned enough sewing for my neighbors to buy materials for our own things.

Street improvements began to come in with more and better building, and values began to increase.

Our place increased so much in value that we arranged with the builder to omit payments, giving him a first mortgage for the balance still due.

This provided means of paying improvements.

In time we sold this place and bought a duplex house.

It was a hard row to hoe. About this time we lost our boy, who had been ill for some time. But I made a kitchen for myself in my basement, divided my flat, and rented a small housekeeping suite. From that alone I had enough money to pay off the mortgage.

We built a garage, and with incomes from the place have made other investments which have paid us one hundred per cent.

My husband's salary was and is still moderate, but if he lost his job tomorrow we could live in comfort—all due to our first venture in a small home.

MRS. G. F. R.

MORTGAGE VILLAIN IS SCARCE FIGURE OFF STAGE, FIGURES SHOW

Those who are making a New Year's resolution to build or buy a home in the spring, will be comforted by the figures compiled from a recent questionnaire sent out to building and loan associations throughout the United States.

Out of 124,791 loans, only 815 foreclosures were reported, or approximately 6½ per cent.

There are many people who harbor the instinctive feeling that some dire calamity will follow in the wake of a loan.

This does not happen usually unless too great an obligation has been assumed. Keeping to the rules of not letting your house exceed 2½ years' income—that is if your income is small—is a fairly safe precaution. On a salary of $4,000 one ought not to consider a house costing more than $10,000, and less if possible.

Furthermore, building a house with only a few hundred dollars down is risky business, even if you can secure the money by means of a "split mortgage."

With the cash amounting to from 20 per cent to 25 per cent of the value of the house and lot, the second mortgage is not formidable. It can be paid up in small monthly payments, with decreasing interest, while the first mortgage can probably be renewed at the end of five years.

Of course, circumstances alter cases, and there are plenty of people who plunge ahead, buy a home that chains them to it with every dollar they can get hold of, and after a few years they are "sitting pretty," riding on top of the world.

After all is said, the obligation that can be safely assumed depends on the family—the man who makes the money, the woman who spends it and the number of demands made each month on the family purse.

Answers to Questions on Home Owning

Heating Concrete in Winter.

Dear Mrs. Bargelt: In winter building concrete is it necessary to heat both aggregates and water? C. A.

Since your concrete must be placed at a temperature which will not delay initial hardening process, it is advisable to heat both aggregates and water. Simply heating the water alone is not enough. Be sure to know the temperature of the concrete as deposited in the forms and its temperature during the first few days after it is deposited, by the use of thermometer.

Recording thermometers should be used in the building at several locations, especially on the windward side of the inclosure. Common thermometers should be used to test the fresh mass. These may be obtained at a small cost and are an essential part of concreting in cold weather.

Metal and Wood Laths.

Dear Mrs. Bargelt: What are the advantages, if any, of metal lath over wood in a job or applied plaster?

D. E. O.

Of course, metal lath does not rot, is fireproof and takes less work to put on, as it is in the form of metal sheets or wire cloth. It should be well galvanized, and it has a uniformity compared with the eye measured spacing of individual wood lath. Besides this, a metal lath requires no wetting. This is important with wood lath and is sometimes neglected.

Oak Versus Maple.

Dear Mrs. Bargelt: Which will stand the most wear, a maple floor or an oak floor? We are building in the spring and are undecided what flooring to use.

M. F. B.

There are two kinds of maple. The hard, rock or sugar maple is harder than oak and will stand more wear. It is also more expensive. This is not true of its rather weak sister, silver, white or soft maple. You could not make a wiser choice than oak, however, for your floors. Its price is moderate, it is durable and its appearance is excellent.

RUBBER FLOORS GROW IN FAVOR FOR THE KITCHEN

Rubber floors in the kitchen are becoming popular. If a rubber floor is well laid it is durable, waterproof, and quiet to the tread. Like almost all of the block floorings now on the market, its color is permanent and not affected by use.

Cork is another satisfactory flooring in vogue. It comes in highly compressed blocks, in various sizes and shapes. Cemented in place its durability is great. By combining tones and shapes, handsome patterns are effected which make this flooring possible for other rooms in the home besides the kitchen.

BUILD NOW!



Only $10 DOWN

BEST BUILT GARAGE

The world's finest Garage. Built by the largest permanent Garage builders. Embodies all latest improvements. Well insulated and warm. Build now. Call—Phone—or Mail Coupon

Open Sunday, 10 to 4

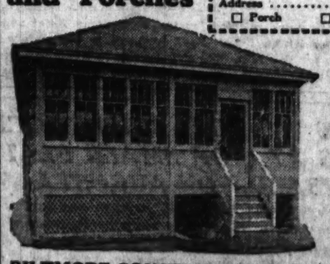
Northwest Side Lumber Co.
Main Office and Yard:
4440 W. NORTH AVE.
Phone Spaulding 9500

Balance in small monthly payments. Two years to pay. Shelter your own car—and rent the extra space.

COUPON

Northwest Side Lumber Co. T-12-26
4440 W. North Ave., Chicago, Ill.
Without obligation, send details about Best Built Income Producing Permanent Garages.
Name .....
Address .....
Phone No. .....
☐ Garage ☐ Bungalow ☐ Porch Enclosure

We Beautify Homes With Enclosures and Porches



$10! DOWN

Just think! You can have that much needed extra room by paying only $10 down and a little each month for two years. Let us submit plans and prices of a front or rear porch, an enclosure, or addition. Also remodeling of basement and attic. Phone us, or mail coupon.

Biltmore Garage for Two Cars, $225

Built to your order, including all standard specifications.
$10 DOWN—Small monthly payments, including carrying charges. See one at our office—or mail coupon.

BILTMORE CONSTRUCTION CO.
133 W. Washington St. Room 514
Phone Franklin 1700

COUPON T-12-26

BILTMORE CONSTRUCTION CO.,
133 W. Washington St., Chicago, Ill.
Without obligating me, send me prices, plans, photographs and complete details on porches and enclosures.
Name .....
Address .....
☐ Porch ☐ Garage ☐ Bungalows

Heat Your Home with Gas . .

Without obligation to you, we will gladly have a heating engineer visit your home and estimate what it would cost you to heat with Gas.

Phone Wabash 6000
House Heating Department
The Peoples Gas Light and Coke Company
122 South Michigan Avenue, Chicago

TELLS HOW U. S. DIPLOMACY ENDS LABOR DISPUTES

Marshman Proves Active Agent of Uncle Sam.

BY THOMAS WREN.

Chicago building trades leaders are well acquainted with Benjamin Marshman, a federal department of labor conciliator, who has been assigned to the Chicago district for the last four years. This acquaintance developed through Marshman's work in adjusting controversies between Chicago builders and building trades leaders.



BEN MARSHMAN. (Chambers Photo.)

Since his appointment to the local district by the United States department of labor Commissioner Marshman's work of adjusting disputes has become more extensive each year. His work not only includes building trades disputes, but takes in virtually all industrial arguments between employers and employes.

He said that during the fiscal year ending last June, the federal department of labor, through its conciliation service has handled 550 industrial controversies, and that in eighty-seven per cent of the cases adjustments were effected.

"In industry, human friction," Marshman said, "is just as wearing as friction in machinery.

"It is the aim of the United States department of labor to ease human friction, and it is gratifying to note that conciliation is becoming an influence.

Helps Bring Peace.

"While conciliation is not always the most effective, it is the best method so far devised to aid and assist in keeping peace in industry. With the bulk of the adult population of the country engaged in gainful occupations, it is only natural that the problem of industrial relationship, particularly as it affects wage earners and employers, is bound to result in honest differences of opinion. These at times lead to threatened strikes and often to strikes and lockouts.

"The elements entering into industrial disputes are never alike in any two instances. When a tieup of industry in any branch threatens, the commissioners of conciliation of the federal department of labor exert every effort to bring both the employes' representatives and employers into conference. It is almost an established fact that once both sides put their feet under the same conference table the matter of adjusting the differences becomes almost an assured fact."

Make No Awards.

Mr. Marshman said the commissioners of the federal labor department are not authorized to make awards or hand down decisions of any kind, and that the whole work of the commissioners is in diplomacy.

In appreciation of his work as business representative, the members of the Asbestos Workers' union at the last meeting of the union presented High Mulligan with a purse of $500 and returned him to office for a three year period. The meeting of the union was held at 19 West Adams street.

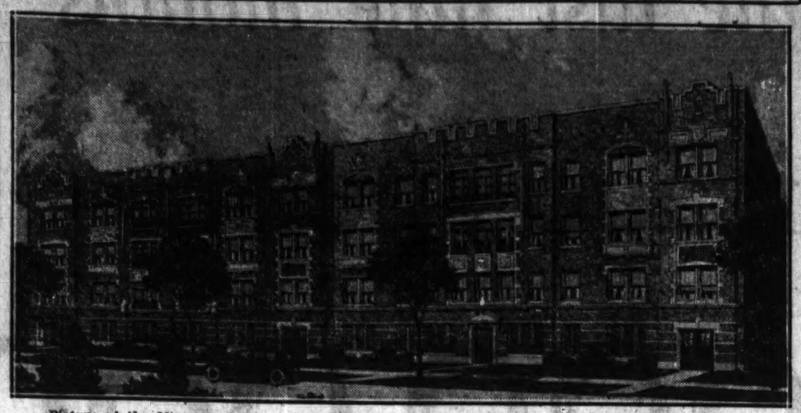
Terms of the new agreement, which expires in 1929, were read at the meeting by Mulligan. On June 1, 1927, the pay of asbestos workers will be advanced from $1.50 to $1.56¼ an hour and that rate will remain in effect until June 1, 1928, when it will be raised to $1.62½ an hour.

Elect Charles Rau.

Charles Rau, one of the veteran Chicago labor officials, was returned to office as business manager of the steamfitters' union at a recent election of that organization.

William Ek was reëlected president of the steamfitters' union; Thomas Clark, vice president; Charles R. Johnson and Frank Keane, financial secretaries; William E. Ruhle, treasurer; Martin Durkin, A. E. Stratmeyer, and Al Noll, business agents. Those elected to serve on the executive board of the union are Charles M. Rau, Martin Durkin, William Davies, William E. Ruhle, and Frank Donohue.

WOODLAWN'S LARGEST HOTEL



Picture of the Mira-mar hotel, at 6218 Woodlawn avenue. The portion of the building to the left is already completed, while that to the right is under construction. When completed the Mira-mar will contain 300 rooms, which will make it, so it's said, the largest hotel in Woodlawn. Thomas R. Bishop & Son are the architects. E. L. Bloomster made the above rendering.

APARTMENTS FOR SOUTHEAST CHICAGO



Above is a forty-two apartment building which is to be erected at the southeast corner of 113th street and Avenue L, in Southeast Chicago. Cunningham & Clark are the owners, and the architect is Kenneth T. White. Two similar buildings are to be erected in the district shortly.

TO ELECT SEVEN STORY HOSTELRY IN ROGERS PARK

Has 81 Apartments; Cost $750,000.

Rogers Park's latest is a seven story structure which is to be called the Sherwin Avenue Apartment hotel. It will be erected on a site fronting seventy-five feet on Sherwin avenue, with a depth of 130 feet, and adjoining the Sherwin hotel at Sherwin avenue and the lake.

The owner will be a syndicate headed by Harry L. Rubloff. The architect is David Saul Klafter and the design is to be Gothic, with a Romanesque influence. The exterior will be of pressed brick, with terra cotta trim. The west wall also will be of face brick.

To Have 81 Apartments.

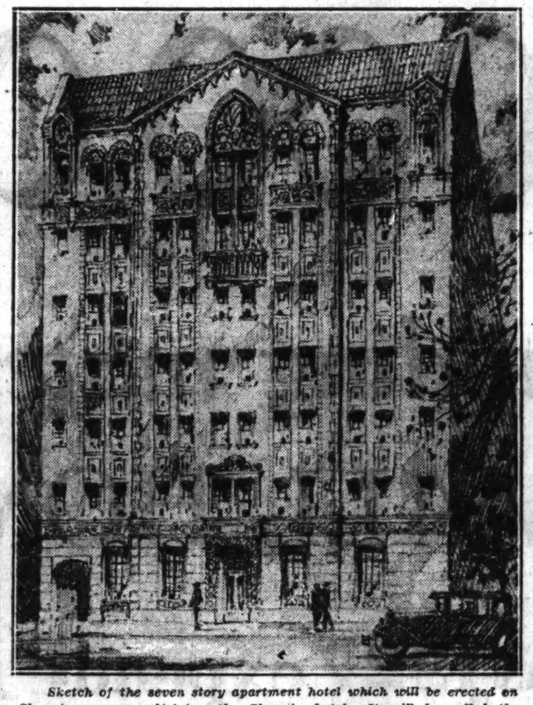
The structure is to contain eighty-one apartments, fifty-five of two rooms and twenty-six of three rooms. The living and bed rooms are to have paneled walls. Mechanical refrigeration will make ice cards unnecessary.

The first floor is to have an elaborate lounge, lobby, office and reading rooms. The furniture for these rooms will be selected to harmonize with the architecture of the building.

Ready in Fall.

Work is to start shortly, with completion slated for early in the fall of 1927. It is stated that the project, including land and building, will represent an investment of $750,000. George M. Forman & Co. are making the financial arrangements.

FOR SHERWIN AVENUE



Sketch of the seven story apartment hotel which will be erected on Sherwin avenue, adjoining the Sherwin hotel. It will be called the Sherwin Avenue Apartment hotel. David Saul Klafter is the architect and he calls the design Gothic, with Romanesque influence. S. Chester Danforth made the above rendering.

LOOKING BACKWARD

To Dec. 26, 1916; 10 Years Ago Today

The most interesting feature of the week was the practical identification of John Hewitt, the wealthy retired manufacturer, as the mysterious individual who for some time past has been quietly buying Wabash avenue frontage between 43d and 54th streets. As near as can be ascertained Mr. Hewitt bought about 2,000 feet and has placed under contract about 1,500 additional feet for which he is said to have paid between $40 and $50 a front foot.



JOHN HEWITT.

Richard C. Witzke leased from Albert Fuchs for five years, with an option of five years' extension, the White Fox inn in the newly finished $500,000 block at the northwest corner of Broadway and Grace street at a term rental of $60,000.

To Dec. 26, 1906; 20 Years Ago Today

The period of redemption having expired, the title to the plants of the old Consolidated Packing company passed by master's deed last week to Edward Tilden, as president of the National Packing company. The consideration named on the deed is $666,677, the sum for which it was bid in by William C. Cummings of the Drovers' National bank Sept. 12, 1905.



EDWARD TILDEN.

Garabed T. Pushman sold to John V. Fox the flat building at the southwest corner of Ainslie street and Kenmore avenue, 80x149 feet, for $60,000.

The Illinois Brick company conveyed to Adam Weckler, who then conveyed it to the Weckler Boat company, a tract of 4.9 acres in Irving Park boulevard, 396 feet west of the Chicago river, for $9,100.

To Dec. 26, 1896; 30 Years Ago Today

James H. Van Vlissingen has closed a sale for John McConnell to the Wright & Hills Linseed Oil Co. of a dock 105x265 feet, in Lumber street, south of 22nd street, adjoining the purchasers' present plant, the consideration being $30,000.

An unusual feature is to be embodied in an apartment house which Winston & Co. will build at the northeast corner of Chicago avenue and Pine street at a cost of $65,000. This feature is to be apartments two stories high, with a private staircase connecting the first and second stories of the flats. The plans were made by Fred Foltz.



JAMES H. VAN VLISSINGEN. [Walinger Photo.]

MANY BUILDINGS ANNOUNCED FOR SOUTHEAST SIDE

The Commonwealth Realty company is developing 265 acres in the southeastern part of the city, just south of South Chicago, according to J. J. Noethe, an official of the firm. The company's development is included in the area between 108th and 114th streets and Green Bay road on the west and the city limits on the east.



KENNETH T. WHITE.

Among the major projects announced for the district is a trio of forty-two apartment buildings to be erected by Cunningham & Clark. They will cost from $175,000 to $200,000 and will contain from three to five room flats. The first will rise at the southeast corner of 113th and Avenue L, and the others will be across the street. Kenneth T. White is the architect.

Figures for the Week

TRANSFERS.	No.	Amount.
Last week	1,881	$1,820,436
Same wk. last yr.	1,942	3,876,576
TRUST DEEDS, MORTGAGES.	**No.**	**Amount.**
Last week	1,967	$16,675,575
Same wk. last yr.	1,848	21,405,310

J. P. RISING BUYS HOME FOR FIRM IN AUSTIN AVE.

J. P. Rising has purchased the property at 223 West Austin avenue, 32x125 feet, improved with a two story building, for the future home of the Rising Decorating company. The firm has been located at Harrison and Peoria streets. The structure will be remodeled. The price was a reported $40,000. Mr. Rising is president of the Decorating and Painting Contractors' association of Chicago and also international president of the Master House Painters' and Decorators' association of the United States and Canada.

Drake Theater Leased by Ambassador Corporation

The Ambassador Theater corporation has leased for twenty years from the Drake Theater Building corporation the playhouse at the northwest corner of Montrose and Drake at a gross rental reported to be $580,000. Albert Goldman was broker for both parties. Sonnenschein, Berkson, Lautmann & Levinson and F. E. Brightman were attorneys.

SELL WINNETKA RESIDENCE.

Mr. and Mrs. John K. Coolidge have sold their residence at 757 Foxdale avenue, Winnetka, to Mrs. Alice Neeld Schwall of Evanston. Miss M. de Golyer of Hokanson & Jenks represented both parties.

Real Estate LOANS 5½%

We have insurance funds to lend at 5½% and 6% on well located apartments and business property.
Call or phone Franklin 5600.

H. O. STONE & CO.

H. O. Stone Bldg., Clark & Madison Sts., Chicago

· FARM and GARDEN ·

Future Farming in Corn Belt Calls for Big Team Hitches

Small Team Methods Eat Up Labor and Time.

BY FRANK RIDGWAY.

BIG team hitches now rapidly coming into use in the Mississippi and Missouri valleys are putting progressive farmers another step ahead. It is a part of evolution that must come if American farming is to stay in the lead. It's the day of big teams on big farms. Small team methods must go into the discard along with the Indian's stick, hand seeding, one horse plows, and two horse teams on ten horse farms. Big implements and big team hitches are here to take the place of the out of date methods, farm engineers say.

The big team has been used for thirty years in Oregon and Washington, and in Montana it came into use in the days of the gold rush and is being revived again in the western states. Why isn't it used on the great grain and live stock farms of the middle west? Farmers of the middle west are not familiar with the simple tricks used in hitching up big teams, so they continue with the labor eating, small team methods.

The tying in and bucking back system of hitching and automatically controlling from six to fifty-eight horses and mules is the secret of the big team hitch. The twenty mule team is not limited to the hauling of borax. In the future many of the big teams of the size used in western freighting days will be seen hitched to plows, discs, harrows, drills, and drags in grain fields of the corn belt.

How to Learn.

Not one man in 100,000 this side of the Rockies knows how to use the tying in and bucking back system, and you cannot learn how except by seeing teams actually hitched and driven with this simple, practical method of driving 8, 10, 14, 18, 26, or even 33 horses with a single pair of lines, says Wayne Dinsmore, secretary of the Horse Association of America. The 33 horse team is used in the west on the big combination harvesters where five 6 horse teams are driven abreast with a 3 horse team in the lead. Fifty-eight horses have been successfully driven with one pair of lines.

For years, Mr. Dinsmore, through his association, has attempted to familiarize farmers of the Mississippi valley with the simple tricks of hitching up a big team and driving with one pair of lines. He used pamphlets, bulletins, articles and drawings to help tell his story, but he was only partially successful. Plenty of farmers were interested, had the horses, and were in need of a new way to cut down their production costs by keeping their horses and mules busy. They knew that teams should be driven in big units so that work could be done on time, but it was difficult for them to understand in detail just how the chains and straps were used in the tying in and bucking back system which is so essential to the big team hitch. Supplementing the lessons on paper, Mr. Dinsmore conceived the idea of demonstrating the big team hitch to expert horsemen connected with the extension departments of the various state agricultural colleges. Dozens of these college men are now familiar with the hitch which is old but new to the younger generation of farmers. Many big teams will be seen in the fields of the central west states this summer for the first time.

Demonstrations Given.

The Horse association, working in cooperation with the agricultural college extension forces, is demonstrating the big team hitch throughout the middle west. It is gaining headway in Illinois, Iowa, Missouri, Wisconsin, Minnesota, Indiana, Michigan, Nebraska, Oklahoma, Kansas, and Texas. Thirty-two demonstrations have recently been held in Iowa in twenty-four different counties; eighteen in Nebraska; sixteen in Kansas; eleven in Texas and two in Oklahoma. Illinois will demonstrate the tying in and bucking back system during the coming year. The hitch will be demonstrated before plowing time at Purdue university, Lafayette, Ind.; Michigan State college, East Lansing, Mich., and Wisconsin university, Madison, Wis. Before spring work starts thousands of farmers will be familiar with the hitch that is expected to be in common use in the middle west within a few years.

Mr. Dinsmore says it is almost impossible for farmers to know how to use the hitch unless they see a demonstration. Agricultural colleges have become so interested in it that any farmer in the middle west can have the tying in and bucking back system demonstrated in his own county by writing to the extension director in his state. Illinois farmers should write to the College of Agriculture, University of Illinois, Urbana, Ill.

"Every farmer, whether he has a large or small farm, should learn how to hitch and drive his horses with the tying in and bucking back system, so he will be able to use all of his work animals in most field operations, which include plowing, discing, harrowing, and, to some extent, seeding," said Mr. Dinsmore.

He says the farmers find the big team hitch a labor saver for them. A farmer who has an eight horse farm of 275 to 300 acres can handle the early spring work single handed, including the cutting of corn stalks, plowing, harrowing, and seeding. Mr. Dinsmore finds that farmers can do without extra help until about June 1 or until cultivation time. They can handle the fall work in the same way and save the cost of hiring a hand for three or four months each year, which amounts to $55 to $75 a month, including board, room, and other expenses. The big team hitch is ideal where there are boys of school age on the farm. One man on an eight horse farm can handle the work until school is out.

In emphasizing the need of using horses and mules as a source of farm power, Mr. Dinsmore points to the figures of Gilbert Gusler, a Chicago economist, who shows that farm horses and mules are fed 20 per cent of the corn crop harvested in this country as grain, ranking next to hogs, which consume 40 per cent.

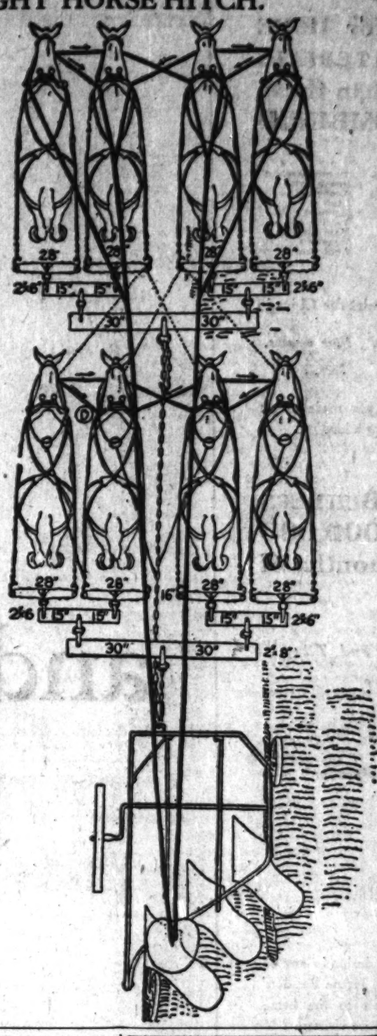
"Horses and mules used on the farm serve as a balance wheel for meat production and grain prices," said the horse association secretary. "They consume enough grain to prevent dumping an overwhelming surplus on the market. They eat enough grain to hold down meat production to the point where there is some prospect of profit. When prices go up less grain is fed to horses and mules; they use more roughage and less grain when grain is high in price. If the 20 per cent corn now fed to horses and mules were to be converted into meat animals, farmers would have such an overproduction that they would be worse off than they are now."

Horse Furnishes Cheap Power.

M. B. Posson, an extension specialist of Nebraska, predicts that farmers are going to ask "for machines with which they can reduce their high costs and long working days. This demand will be and is attendant upon knowledge of the power possibilities of the horse."

Mr. Posson is demonstrating the big team hitch in his state, and says he believes it "will do more to convince farmers that horses are the cheapest source of motive power than any other kind of work ever attempted."

EIGHT HORSE HITCH.



(Drawing by courtesy Horse Association of America.)

DRIVING BIG TEAM WITH ONE PAIR OF LINES.—Here is an artist's airplane view sketch of eight horses hitched to a plow and handled by one man with the tying in and bucking back automatic control system. Note the halter chains running from the heads of the four rear horses to the traces ahead, holding the horses in place, and the buck straps tied into the loose ring on the bridle reins and then to the draw chain running from the plow beam forward. The sketch also shows how the teams are hitched to prevent draft and make each horse pull his share of the load. A section of a harrow is usually attached behind such three bottom 14 inch gang plow outfits as this.

Federal Government Revises Its Model Score Card for Milk

SIGNIFICANT changes have recently been made in the federal government's model score card for milk as a result of appeal made by the American Dairy ficience association. A resolution was passed by the association at its Detroit, Mich., meeting this fall asking the United States department of agriculture to revise the model score card used as a guide in milk scoring contests so that milk could be regarded as being perfect when its butterfat content complies with the requirements of the state in which the contest is being held.

On the old score card milk had to contain 4 per cent butter fat in order to be considered perfect, but under the new standard it may range from 3 per cent up to 3.5 per cent butter fat, depending upon the state. Seven states have laws that require 3.5 per cent butter fat, fourteen only require 3 per cent, and thirty-nine 3.25 per cent or less.

The federal definition for milk is: "Milk is the whole, fresh, clean, lacteal secretion obtained by the complete milking of one or more healthy cows, properly fed and kept, excluding that obtained within fifteen days before and five days after calving, or such longer period as may be necessary to render the milk practically colostrum free."

Beg Your Pardon

IN THE SUNDAY TRIBUNE Dec. 19 there appeared a picture of A. A. Anderson of Sheridan, Ill., in this department with a caption indicating that six horses were being driven with one pair of lines. The caption should have read: "—driving an eight horse team with one pair of lines."

WORK UNDER WAY ON ADDITION TO MIRA-MAR HOTEL

Work is progressing on an addition to the Mira-mar hotel at 6218 Woodlawn avenue which it is said will make that hostelry the largest in that pleasing locality known as Woodlawn.

The addition is to stand just to the north of the original structure with which it will match in color and design. The parent building was opened on July 1, 1926, and the new portion will be ready for occupancy on May 1, 1927.

The annex will give the Mira-mar 330 rooms, all with private or connecting baths. The rooms are laid out so that suites may be obtained of any size wished.

When completed the Mira-mar will have a frontage of 150 feet on Woodlawn avenue with a depth of 240 feet. The property is owned and operated by the Mira-mar corporation, in which H. T. and C. H. Daemicke, Thomas R. Bishop and his son, William Harold Bishop, are equal stockholders. Thomas R. Bishop & Son are the architects. The Chicago Trust company has underwritten a bond issue of $250,000 on the new section of the Mira-mar.

Brokers' Notes

The Badger State Development company has abandoned its north side offices at 4342 Broadway and opened quarters in the Tower building, 6 North Michigan avenue.

Frank Janata & Co. have opened new real estate offices at 4257 West 22d street.

Hinkamp & Co., Inc., announce that Luke A. Harris, formerly with McKey & Poague, is manager of their office at 7918 South Western avenue.

JERRY J. BERAN HEADS WEST SIDE REALTY GROUP

The Protective Real Estate Board of Cook County, a west side organization, announces that the following were elected its officers for 1927: Jerry J. Beran, president; John Zvetina and Joseph F. Palach, vice presidents; John V. Kavan, treasurer, and John B. Bernard, secretary. The board is to hold a past-presidents' luncheon on Jan. 12 at which Anton J. Cermak is expected to talk on the "Great West Side." The board has 150 members.

SAVE HALF — INSTALL YOUR OWN PLUMBING-HEATING — FREE BOOK
THE NEW EASY WAY
HOT WATER HEATING PLANT CUT-TO-FIT GUARANTEED EASY TERMS
ESTABLISHED 1875



We Carry Everything in Highest Grade Plumbing and Heating

Make a small down payment Pay a little each month

CUT-TO-FIT HEATING PLANTS

Call or write our plant or branch for low wholesale price on a complete Hot Water, Steam, or Warm Air Heating Plant. Our experts will design a modern plant to fit your building. Our simplified method saves long runs of piping, time, material and heavy labor. Our fifty years of experience in this field is your gain.

New Easy Installing Method

With our simplified installing plans and cut-to-fit method you can easily put the plant together yourself. Everything is factory fitted for the handy man. Guesswork is eliminated. Do not buy a Plumbing or Heating Plant before getting our free catalog. Call or write today.



Million Dollar Plant Behind Guarantee

FREE CATALOGUE COUPON—MAIL TODAY — T. 12-26

I am interested in the following marked X:
☐ Send Free Catalog ☐ Plumbing Outfits
☐ Hot Water Plant ☐ Easy Terms Name .....
☐ Warm Air Plant
☐ Pipeless Furnace Street ..... City .....

HARDIN-LAVIN CO. 123-33 W. Pershing Road
Phone BOULEVARD 2300 Est. 1876 30th St., 2 Blocks W. of State St.
OPEN SATURDAYS UNTIL 4—THURSDAY NIGHTS UNTIL 9
Gary, Ind., Branch—1050 Broadway. Open Daily Until 9 P. M. Phone Gary 6687

$10 DOWN Utility GARAGE 2 YEARS TO PAY

PRICE ONLY $220

Size 12x18 — for two cars. Best materials. Standard specifications. Small monthly payments and carrying charges. We Build All Winter.

OPEN SUNDAY 10 to 1



Porches and Enclosures also. Has steps and attic room added. Only $10 down. Easy payments. Mail Coupon for Particulars.

Phone—Call or Mail Coupon

Utility Construction Co.
Madison and Kedzie Bldg.
9 S. Kedzie Ave., Chicago
Phone Kedzie 2410-2411

UTILITY CONSTRUCTION CO. T-12-26
Madison and Kedzie Bldg.,
9 S. Kedzie Ave., Chicago
Send me details of your two-car garage for $220, on terms of $10 down—two years to pay.
Name .....
Address .....
☐ Garage ☐ Porch Enclosure ☐ Bungalow

2,000,000 Ft. USED LUMBER For Immediate Sale!

PLUMBING
Just received from wrecking jobs — a number of very fine sets of plumbing and several heating plants. All in excellent condition. Priced 20% below normal. Ranges for both hard & soft coal.

Blocking
For use in house moving, bracing for machinery, construction work. Cut to size by our mills. Sound and free from nails. Priced exceedingly low for quick clearance.

3-Inch Planking
100,000 ft. of 3-inch planking. All lengths and widths.
All Lumber Free from Nails!

Doors
Soft and hard wood. All sizes, types. Solid and glazed. Priced as low as each ... 50c

Joists 2x6's, 2x8's, 2x10's, 2x12's— 8 ft. lengths. Per 1,000 bd. ft. $20
Joists 2x6's, 2x8's, 2x10's, 2x12's—10-24 ft. lengths. Per 1,000 bd. ft. $30

Flooring
1x6 yellow pine flooring. Good condition. Priced per 1,000 board ft. as low as $20

High Grade Roofing
200 rolls of No. 1 3-ply roofing with nails and cement. First quality. In several patterns and colors. Worth $3.25 per roll. While limited quantity lasts, out to, per roll $1.75

One-Inch Boards
All widths and lengths. For sheathing, crating, fencing, flooring, roof boards, etc. Per 1,000 bd. ft. $20

ABLE WRECKING CO.
2470 Elston Ave.
1 Blk. North of Fullerton and Robey Phone: ARMitage 7524

Chicago spent more money for HOME BUILDING MATERIALS than was spent in these 27 STATES COMBINED

Alabama	Mississippi	South Carolina
Arizona	Montana	South Dakota
Colorado	Nebraska	Tennessee
Georgia	Nevada	Utah
Idaho	New Hampshire	Vermont
Iowa	New Mexico	Virginia
Kansas	North Dakota	West Virginia
Kentucky	Oklahoma	Wyoming
Maine	Rhode Island	Louisiana

Value of All Building Permits for Chicago

Nine months, 1926	*Nine months, 1925*	*Nine months, 1927*
$324,124,300	*$320,825,400*	*$325,773,750*

What advertising plans have you made to get your share of this huge appropriation?

Chicago HOME BUILDERS will spend $35,000,000 the first nine months of 1927

Brick, Lumber, Stucco and Tile
Sand, Stone or Cement
Roofing Materials
Insulation Materials
Sash and Millwork
Plumbing Fixtures
Boilers and Heating Equipment
Oil Burners
Gas Ranges
Refrigeration
Electric Fixtures
Hardware
Paint

If you are a manufacturer or dealer in any of the above lines, your ad in the Home Builders' Section will sell your product to the home owner before his specifications are written.

These professions and crafts can find new clients through the judicious use of space in the Home Builders' Department.

Real Estate Agents
Contractors
Finance Houses
Interior Decorators
Landscape Gardeners

In the city of Chicago and in 1,151 cities and towns in the states of Illinois, Iowa, Michigan and Wisconsin, The Sunday Tribune has more total coverage than any other publication, newspaper or magazine:

How The TRIBUNE Is HELPING the HOME BUILDER—

THE Home Builders' Department, an integral part of the Sunday Tribune Real Estate Section, furnishes news items and articles on the Building of a home. This department is edited by Louise Bargelt, an expert of long experience in small home construction, who contributes one article every Sunday, illustrating plans for small homes, complete with descriptive details and costs.

Homer Grant, building expert, who has had contact with hundreds of small home builders, has an article every Sunday on finance and time payment methods, on methods of heating, on new features in construction and on convenient and economical arrangement.

People of moderate means, intent on building and owning their homes, find in the Home Builders' Department complete and explicit information enabling the inexperienced builder to avoid costly errors and to incorporate beauty and utility in the small home.

$7,500 *for* DESIGNS

To stimulate the building of 5 and 6 room homes, The Chicago Tribune inaugurated its Homes Competition, in which $7,500 is offered in cash awards for distinctive designs in small homes. More than 3,000 architects entered this contest. At the close of the competition 841 sets of drawings had been received. The winning plans will be published in blue print form, available to Tribune readers. Thus, The Chicago Tribune is causing to be created new styles in which beauty, distinction and convenience will be achieved at a moderate investment.

During the last nine months

Chicago spent

$30,000,000

and Zone 7, The Sunday Tribune Territory, spent

$97,000,000

for building materials for SMALL HOMES

From all indications 1927 expenditures will be several millions greater. Your 1927 advertising—will it help you get your share?

CHICAGO'S suburbs are growing three times as fast as the suburbs of any other city! Homes must be provided for 32,000 families each year. An enormous amount of building material is required. In the wake of Chicago's growing pains follows an enormous volume of potential sales.

Thirty million dollars were spent for building materials for homes in Chicago and suburbs during the last nine months, and according to the best estimates obtainable, $35,000,000 will be spent in the next nine months.

A gigantic market is also provided by the towns outside Chicago. There are, under Sunday Tribune coverage, 1,151 cities and towns, all prosperous and steadily expanding, rich in opportunity for sales.

Place your home building material, equipment or installation before the buyers of this market through an adequate advertising campaign in The Chicago Tribune.

How other sales organizations are cashing in on Chicago's prosperity is a story which can be profitably studied by any executive. Tribune salesmen, with a thorough knowledge of zone merchandise and advertising, can help you map out a program to win wider distribution and greater sales in the face of traditional trade difficulties and stiff competition. Phone or write for one today!

*Figures supplied by F. W. Dodge Company.

Chicago Tribune

THE WORLD'S GREATEST NEWSPAPER

Chicago Sunday Tribune.
THE WORLD'S GREATEST NEWSPAPER
PART SIX. DECEMBER 26. 1926.

BORROWED GLORY

Richard Almost Makes a Mistake

By Carey Orr

SYNOPSIS.

RICHARD MORTIMER, a descendent of a long line of soldiers, enters West Point with his friend, John Smith. Richard sees Patricia Marsden, daughter of Col. Marsden, superintendent of the academy, for the first time, riding in a taxicab driven by Tony Amanti. Aaron Rath, a cadet, quarrels Tony over a trivial incident. Richard intercedes and is blamed by Patricia for the cowardly assault upon Tony.

Later Patricia is saved from drowning by Richard. The identity of her rescuer is unknown to her. The breach between Richard and Aaron is widened when the former replaces Aaron on the football team. Patricia spurns Richard at the graduation ball. It is not until he has left, with his grandfather, Gen. Mortimer, and his friend, John Smith, for a trip abroad that Patricia learns that Richard had saved her from drowning.

Patricia leaves for Europe to study and is followed by Aaron Rath, who hopes to persuade her to become his wife. At a social function which Richard attends he becomes aware of Patricia's presence. Through the good offices of a gallant French captain Richard and Patricia are reconciled. They become engaged. Richard returns to America and is assigned to his regiment.

CHAPTER VIII.

Europe in Turmoil.

"WELL, Mortimer, I'm mighty glad to see you." McAllister's face beamed with joy as he extended his huge, friendly hand to Richard. "We'll have some good times together in the regiment, eh?"

"I've always looked forward to army life with a great deal of enthusiasm, and finding you here, Mac, makes it all the better."

"Well said! That's the right spirit. But you must remember you're a new officer now and not an old cadet. Take things easy, and," with a wink, "if you should ever get it into your head that you know more than your seniors just break it to them gently."

"I don't suppose that time will ever come," said Richard. "Anyway, I've heard it's a good thing to keep quiet if you don't agree with any one in the army."

"You'll go a long way," vouchsafed McAllister. "You've got the right idea. Play the game and you'll get along O. K. How's Smith?"

"O! He's fine. His quarters are near mine—15D."

"I'll drop in and see him, then. Any time I can do anything for you . . ." The wave of his hand was more expressive than words.

As McAllister went out Richard resumed the delightful task he had left during the brief visit—a letter to Patricia. Upon finishing it he carefully sealed the envelope and set forth to post it. Outside his quarters he met Rath. Richard spoke, but his cordial greeting went unanswered. He could not mistake the envy and hatred that shone in the cold, leering eyes of his fellow officer. The latter passed on across the "parade" to his own quarters. Richard reflected—they were in different companies and would see little of each other.

However, as the months passed, studiously polite as Richard forced himself to be, he could see that Rath went out of his way to be disagreeable. It was but too plain that the fires of jealousy still rankled in the bosom of Rath. There was little doubt that the latter would lose no opportunity to put his hatred into effect.

But McAllister's friendship more than offset the disagreeable presence of Rath. Richard found the army delightful. Many of the rough places were made smooth by the broader experience and genial confidences of McAllister. He was just like an elder brother. And John . . . dear old John! He and Richard had been together always. Richard could not find it in his heart to blame Asiure who had deemed it fit to make him an only son. With two such as these to call comrades and brothers in fact, as well as brothers in arms, he felt that his cup of joy was overflowing.

Yet friendship at times is more to be guarded against than enmity. It was this friendship for McAllister that led Richard perilously near destruction, so near that but for a miracle he would surely have been destroyed.

The war in Europe had started. Nations had gone mad, flying at each other's throats in their lust for blood. The French vineyard was forsaken for the battlefield. The Londoner had quit his counting room, laying aside his pen to take the sword in defense of Belgium—and British commerce. Canada, Australia, and India had been drawn into the arena to stop the maddened bull of Potsdam. Thus nation after nation cast its barb into the flesh of the Prussian beast, only to find that each new thrust infuriated the animal to further destruction—the matador had not yet entered the arena. Not until 1917.



"This is a real war. And America is not going to be in it. But, by the gods, I'm going to be in it!"

A map of Europe lay open upon the table in Richard's quarters. Richard, John, and McAllister were studying the lines which indicated the changing "front."

McAllister attracted attention by banging his fist upon the table.

"This is a real war. And America's not to be in it! But, by the gods, I'm going to be in it!"

Richard and John stared in amazement. Was he taking leave of his senses? McAllister shook his head.

"No, boys, I'm not crazy . . . not in the accepted sense of the word . . . but I am crazy to go to war. It can't last long and I'm afraid of missing it." McAllister paused for a moment. He studied the effect of his words upon Richard. "Richard, I've had it in mind for a long time," he said; "next week I'm taking my furlough. I'm going to Montreal Monday. Tuesday I'll enlist in the Canadian forces. And in a month I'll be there." He indicated the place on the map with his forefinger. "Fighting . . . that's what I went to West Point to learn . . . fighting."

"But, Mac, your oath," Richard remonstrated.

"My oath of allegiance," McAllister repeated. "I'd be only too glad to fulfill that oath . . . to protect America. But America is neutral. O! you can talk about duty, and so forth, but an opportunity only comes once in a lifetime. Ten minutes' experience in battle is worth ten years in barracks."

"Then I'll go with you." Richard's voice was quiet but determined. McAllister nearly shook his hand off with delight.

"Thata boy; I knew you'd do it! I knew it!"

John looked downcast. "I don't understand quite how you fellows feel about it. But if you go, well, I'm going along, too."

Without reflecting on the enormity of what they were doing, the three made their plans, silently, quickly, efficiently. McAllister would go to Montreal. Then John and Richard were to apply for leave and join him at the summons of a telegram. From there the three would tender their resignations by mail.

Accordingly McAllister left. The furloughs for which Richard and John applied were granted and were to start in a few days. In the interval they made certain preparations. Then the summons from McAllister came.

Then Richard thought of his grandfather. What would he say? He must write to him. In his letter Richard did not try to explain or to excuse his actions. He made a simple statement that he was resigning his commission and going to war. Of gratitude and his affection for his grandfather he wrote at length. While he was thus engaged in writing the saving miracle happened.

From the open doorway of Richard's quarters came a familiar voice.

"Hello, Richard."

Richard looked up. There, standing before him, was Gen. Mortimer. Richard was stupefied. His grandfather advanced to meet him.

"Why, what's the matter, lad?" The old soldier was worried. "You haven't written to me in over two weeks. I was afraid you were sick. That's why I'm here."

Richard did not answer—he could not answer. The general's glance fell upon the letter which Richard had addressed to him. Then he looked about the room. There he saw Richard's grips packed.

"What does this mean, lad?"

For answer Richard handed him the letter. Gen. Mortimer read it.

For a long time neither of them spoke.

"Richard," said the general—his tone was low and steady—"I almost made a mistake like this once. When I was at West Point, Lee was my hero. Later, when I entered the army, Lee was my commander. I worshiped him. Lee was the man upon whom I tried to model myself. Then war was declared between the north and south. Lee offered me a captaincy in the confederate army. Because I was young I hesitated a long time. I saw glory ahead. But in the end I did my duty as I saw it. I stood by my President and have never lived to regret my decision. Your duty is plain and you know it. Richard, I sent you to West Point to be a soldier—to defend your country—but not to be a soldier of fortune. Think, Richard! Just stop a moment . . . and think."

"I understand, sir," said Richard after a long pause. "I have made a mistake."

"No, son," Gen. Mortimer clasped his shoulder. "You mean you're not going to make a mistake."

(To be continued next Sunday.)

[Copyright: 1926: By The Chicago Tribune.]

Starting Tomorrow at 9 A. M.!

D·S·KOMISS & Co
301 S. State Street

JANUARY CLEARANCE SALE

Entire Stock 50% off

1,800 Most Beautiful—Quality
Fur Coats
Values to $200—Reduced to
$90

Everything Must Go

Fur Trimmed Coats
Values to $75
$33

Our established policy is not to carry over a single Coat from one season to another! Hence our entire stock of richly Fur Trimmed Coats goes on sale tomorrow at 50% off and even more! The fabrics and furs are the richest!

Squirrel Collars and Cuffs
Beaver Collars and Cuffs
Wolf Collars and Cuffs
Fox Collars and Cuffs
And Many Other Fine Furs!

As Illustrated $33

$90 Coats To Close Out at $45
Luxurious models rich in details, fabrics, and colors. Trimmed with costly furs.

$125 Coats To Close Out at $59
Copies of imported creations. Lavishly fur trimmed. Finest fabrics, newest colorings.

Coats of
Russian Pony
Cocoa Caracul
Black Caracul
Wolf-Coon
Calf Skin
Opossum Steinleit
Northern Seal

Trimmed with
Natural Squirrel
German Fitch
Brown Fox
Cocoa Squirrel
Red Fox
Kit Fox Mink
and Others

FUR COATS
Values to $300 $145
Hudson Seal Squirrel
Jap Mink Sand Weasel
Kid Ermine Suslik

FUR COATS
Values to $425 $195
Am. Broadtail Gen. Hair Seal
Scotch Mole Silver Muskrat
Raccoon Hudson Seal

D·S·KOMISS & Co
301 South State St.
Southeast Corner State and Jackson

Exquisite Frocks
Values to $30
$12

These Dresses are the finest this store has ever offered at so low a price! In every detail of style, material and workmanship they are $30 dresses . . . but prices have been reduced over ½!

Satins Velvets
Canton Crepes
Flat Crepes
Velvet Combinations
Twills Georgettes
Smartest Colors
Individual Models
For Every Occasion
100 Smart Styles
Beautifully Trimmed

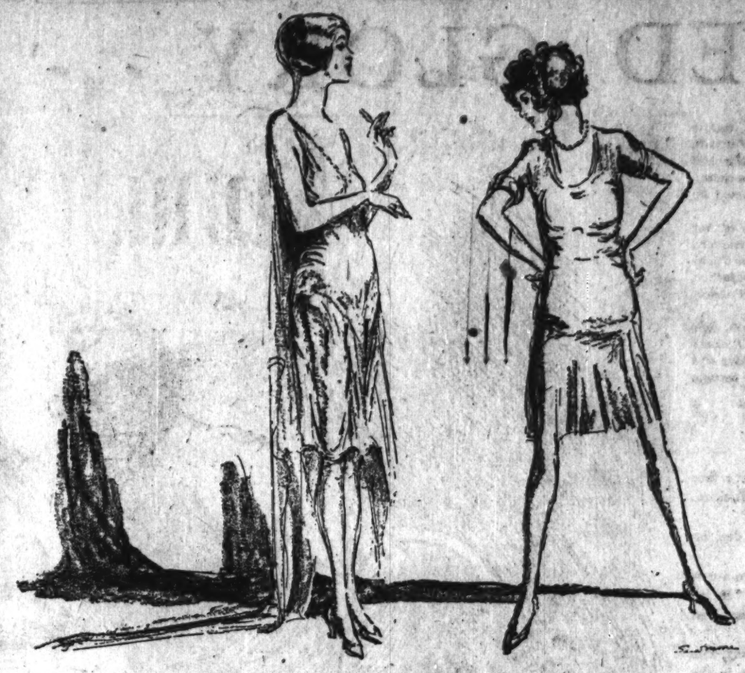
As Illustrated $12

$40 Frocks for New Year's Wear To Close Out at $18
High type Frocks embellished with newest trimmings. Gorgeous gowns for New Year affairs.

$60 Frocks and Evening Gowns Clearance Price at $25
Copies of Parisian models developed in the very highest grade materials, lavishly trimmed!

MAIDEN MEDITATIONS by Sara Moore







GIFT.

Beauty—I've nothing to gladden your eyes;
Wealth—that I'm lacking to fatten your purse;
Only two gifts have I here to bestow—
Which will you have now, my blessing—or curse?

No one too poor to be giving such things
(Please help yourself as you dip in this verse—);
Ah, I give freely to all who apply
Old fashioned blessing—or whole hearted curse.
Children and chuckles—! May they fill your heart!
Hearth-fire and kisses for you Christmas day!
(Now for the curse) May you fill up a flask
And dine with a blonde in a swell cabaret.

[Copyright: 1926: By The Chicago Tribune.]

THE FLAPPER'S WATERLOO.

Chant the flapper's requiem
(Syncopate it, just a bit),
She has reached her exit cue,
Other types have made the hit.
Her defeat was wrought by wit,
Not by force, by subtle guile;
Time and fashion managed it—
Caught the flapper out—a mile.

Long she ruled the common scene,
Scouting things one labeled "nice,"
Holding her gay impudence
High above all staid advice;
Gin and jazz and jinks and dice,
Scanty skirts and rouge and wile,
All the features of her reign
Pass on with her—out of style

Sing the flapper's requiem
(Obbligato, saxophone!)
Where the preacher's scoldings failed,
Where fell short the public moan,
Fashion's trick has overthrown,
Reckless youth that clicked erstwhile—
One can't flap effectively
Gowned in costly *robes de style.*

BLUE PRINT.

One buys a dress from ten plunks up;
A frock costs five or ten and twenty;
A gown? They ask, "How much you got?"
A robe de style takes more—
. . . and plenty!

MISS HICKEY'S SHORTHAND DIARY.

CHRISTMAS SPIRIT.

The shops are filled brimful of things
You'd love to have yourself;
'Tis hard to spend your cash on hand
And squander all your pelf
For presents to those on your list,
Who, buying things for you,
Seem never to pick out those gifts
That charm your wishful view.
And so, we buy the thing we want
To straightway give away;
And others buy us things they like—
That fill us with dismay. . .

The Last Word in Paris Fashions

The Paris Vote of Popularity Has Been Won by the Coats Pictured Today

By Bettina Bedwell.

PARIS. — [Special Correspondence.] — Fall fashion elections take place somewhat before the first Tuesday after the first Monday in November. The August style primaries present the candidates from which winter modes are selected, later in the fall, when the great international elections take place. November sees the new regents of Fashion in full power, which they carry on until spring, so that this is the month when returns can be safely broadcast without fear of contradiction by recount. What you wear up to that time is just a candidate, no matter how new, and may be put to rout in the seating of actual midwinter styles, in Paris.

For instance, in the early fall it looked like a sweeping daylight victory and an all winter office as the reigning monarch of coats for the dolman. This didn't happen. The dolman, with its wide sleeve which is called the "Vionnet sleeve" in America, goodness knows why, is kept pretty strictly for night light chic over here. An investigator, wandering up and down the Champs Elysées days on end, or lurking in the corridors of the Ritz noon after noon as "they" come in—the smart women of the world—would have to have spy glasses to find any dolmans. Once in a while a straight coat with a bloused back is seen, but the sleeves are always straight and slim in cut.

Chiefly, however, the real victors for winter are coats that have no relation whatever to the bloused, big sleeved dolman. They have their own little tricks of chic that are different, indeed, from that type. Most of the smart midwinter coats seen here in Paris are slim in line, without any box-like severity of silhouette. They are varied in type according to the hour of the day in which they are worn and the type of costume they accompany.

There are a great many sports coats, naturally, because sports clothes generally are in the free for all day class, and are appropriately worn in a vast number of fashionable places. Our second figure is a sort of composite of the smart sports coat. It is also an individual creation, while running true to type this winter. In the first place it is green—a light reseda—and green is replacing the too evident red as a color that is preferred in Paris. In the second place it is trimmed with a new kind of artificially spotted fur—confidentially, most of these supremely popular short haired furs have a common ancestor—the goat. This one has indefinite irregular spots of two tones of brown on a beige ground, and it forms the collar and revers, which are more chic than the straight band color, the lower part of the skirt and the slightly flaring cuffs.

The fur is as soft in appearance as rabbit, and much more luxurious in texture. It doesn't look the least like goat. They must shave it first, and then after it is all printed with strange designs, it hasn't any resemblance to either goat or nanny.

The line of this goat trimmed coat is just off straight, with an infinitesimal blouse above the belt and the fur skirt below. Nicole Groult, whose creation this is, places a great deal of importance on the leather belt, in beige suede with its steel buckle. Rightly so. Belts are an insignia of the smart sports coat, and frock, too, this season. By novelty fur, which must not commit the misdemeanor of being expensive, and by tailored belts, may you know the sports coats from all other varieties. They don't have to be made of tweed, or other mannish woolen, though they often are, but they must be distinguished by their fur and their belts.

For the many women who do not care to wear the sports coat, a general daytime coat with more grace and a bit more dignity, such as our third sketch shows, is the successful officeholder in the senate of style. This Premet coat is one of the true leaders of the winter season. It maintains a slender outline, with a straight back, and a front that is draped a bit at the waistline, that device creating a trifling blouse above the waistline, and small drapery below.

The material of this coat is a sort of broadcloth, and the color of this particular model is black. As I told you last week, there are more black coats to be seen in Paris any day than of all the other shades together. Black with colored fur. Premet has chosen the ideal fur to make the collar-that-is-a-gillet for this coat—gray squirrel, and this unusual collar is one of the supreme items of style in this model. The sleeves are straight without adornment of fur or fancy cut.

The small, but essential touch of a wine red rose, made of crêpe georgette, poised on the gray squirrel, completes this wrap to its final detail. Even the most extravagant woman can wear a coat like this Premet model for all daytime occasions, and many women of noticeable cachet and taste are doing so, thus eliminating all other types for daytime occasions.

However, for those who want a formal afternoon coat, which will serve also for many evening occasions, the model shown in our first sketch, will fill all demands. This Doeuillet coat is one of the duly elected candidates of winter coat styles. It has a line that is rarely beautiful, and it has the dual aspect of a three-quarters and full length coat, due to the double back, the outer one flaring slightly and the under one straight.

This coat has many charms, being a real creation. The curved closing at the hemline, and the repetition of this curve in the fur on the flaring outer back makes it unusual, and the revers of the closing, which extend below the hips, are another point in its favor. Doeuillet has used the richest and most beautiful of combinations in creating this coat. That is black velvet and silver fox. It is also one which may be worn with any colored frock, hat and other accessories.

Our fourth model presents the evening coat, and at the same time the dolman as it is worn in Paris—for evening. Everybody is wearing lamé coats for evening, this winter. Agnès has chosen one of the most gorgeous of French lamés for this model—a black and gold lamé printed with large shaded roses and green leaves encrusted with gold. The individuality of this wrap, and a large part of its attraction, rises from the unusual arrangement of tucks in star formation at the back of the blouse. The pattern of the material is also so cut that no flowers appear here. The big collar and the cuffs of this wrap are made of silver fox.



The black velvet afternoon coat, sketched at the extreme left, presents an unusual line, cutaway in front and flaring to the knees in back.

The smart winter sports coat is lavishly trimmed with beige artificially spotted fur and has a tailored leather belt of beige. Green velour de laine forms the coat proper. Shown second from the left.

Paris prefers the black broadcloth coat for general daytime wear, with a gilet collar of gray fox and a draped waist line. This model is second from the right.

For evening the dolman in flowered lamé, with a star pattern in tucks across the back, is supremely smart. Sketched on the extreme right.

New Year's Eve Festivities

Suggestions for Parties, Large and Small, at Home, or in Cafe or Hotel.

by Persis Standish

Persis Standish will answer questions of all kinds on etiquette, manners, and politeness. Self-addressed, stamped envelopes must accompany each request for information. Send your letters to Persis Standish Sunday Department Chicago Tribune.

THERE are just five days to complete the plans for your New Year's eve party or your New Year's day party if you prefer to spend the last evening of the old year in comparative quiet. What with the bells and horns, one cannot sleep, so one might just as well stay awake and enjoy at least a minor celebration.

A certain family I know celebrate New Year's eve by all being together each year when the New Year breaks. They do not sit around waiting for it—O, no, that would be a bore. They eat a light supper, each in his own home with his wife and children, etc., then each goes his several ways to the theater, a dance, or any party he happens to be invited to, but at 11:30 each one appears at mother's door and at exactly five minutes after twelve they sit down to a family dinner—sometimes, in fact often, friends are invited and the occasion is a gala one. Strange as it may seem, everybody is hungry and really enjoys the meal.

If you are giving a New Year's eve party it is not a bad idea to wait until the excitement of the horns and bells is over before serving. It makes the anti-climax less noticeable.

One of my correspondents writes: "What shall we do to amuse ourselves until 12 o'clock?"

First of all, make the hour of assembly late. Do not ask any one to come until after 10 o'clock. Almost every one is fagged, anyhow, with the Christmas activities and will be glad of a few hours' rest before coming to the party. When the guests have arrived, do not sit around. Start right off with the entertainment, whatever it is.

A Bore and a Killer.

The usual New Year's eve party that begins with dinner at 7, theater at 8:20, and dancing at 11, to be continued until morning, is bound to be a bore as well as a killer. If you have dinner early and go to the theater and then on somewhere to dance until 12 it is wise to disperse shortly after midnight. If you are invited to such a party you are not a social flop if you leave before 1 o'clock. It is the proper thing to do.

If you are invited for ten o'clock that is a different matter and you may stay as long as you like—to breakfast if you are invited. In fact, some of the merriest New Year's eve parties are those which begin late and last until morning.

For the bridge fans a game beginning at ten which lasts until the bells begin to ring, then a pause of several hours for a meal and merriment, and more bridge until morning is always welcome. One of my correspondents is entertaining her bridge club and their husbands thus on New Year's eve. As she has a small house she is serving on the bridge tables at twelve o'clock a nice supper of:

Purée of Chestnuts Celery and Olives
Turkey Patties
Green Peas Julien Potatoes
Hot Rolls
Raspberry Ice and Vanilla Ice Cream
Coffee Cake

She is also providing a breakfast of ham and eggs to be cooked by herself and some of the party on chafing dishes in the dining room, later on.

If you take a party to the theater and wish supper afterwards in a restaurant, it is wise on a crowded night like New Year's eve to order it in advance when you reserve your table. You may not be able to get just what you want to eat any more than you can get what you want to drink, but almost any café will provide a light supper like the one described above, if you order in time.

A Restaurant Party.

Home parties are much more fun, of course, than those in public places and, besides all the other things to recommend them, they may be made original, and so merrier. One hostess in New York tells about a marriage that grew happily out of one of her New Year's eve parties. She suggested that every one tell about the first New Year's eve he ever stayed up to celebrate. The guests each told a story, some very funny, some dating back to childhood. One girl present said she couldn't remember the first, but she'd tell about the nicest New Year's eve she ever spent.

She told about a very simple party she had attended in the country and the beautiful drive back home in the early morning through the snow. One of the men present had been her escort, but had never followed up the advantage because he imagined the girl to be too sophisticated for his simple means. However, on the way home from the New Year's party this time he proposed to her and, as the story goes, they lived happily ever after. At least they have for the last two years.

New Year's Decorations.

You might try having everybody tell about his best or first funniest New Year's eve experience this year at your party. Who can tell—there may be a wedding or the mystery of a murder may be solved! However, the pastime is an amusing one and will keep things going if they should begin to lag.



Christmas decorations will still do for New Year's parties, but they should be refurbished a bit. If your holly wreaths are brown and you don't wish to get others get a few poinsettias or several Jerusalem cherry trees to give the house a festive look. Greens are good for table decorations, too, on this occasion when flowers are not only scarce but none too satisfactory. There are now to be had in the florists' charming little cactus gardens with all sorts of attractive tropical plants put together into colorful bowls that are novel and light up well.

A beautiful single green wreath of cedar with a red candle in the middle is also a lovely table centerpiece and looks especially well with white damask.



Cuticura Loveliness
Beauty of Mother
Bestowed On Daughter

For more than two generations mothers everywhere have been using Cuticura Preparations and have been teaching their daughters that daily use of them produces clear skin and healthy hair. They find the Soap pure and cleansing, the Ointment soothing and healing and the Talcum an ideal toilet powder.

AMAZING COIFFURES OF HISTORY



Those Who Think Some Bobs Outlandish Would Have Smiled Could They Have Seen These Long Haired Freaks

NEW YORK.—[Special Correspondence.]—In a comparatively recent current monthly publication appeared an article, if not condemning bobbed hair, certainly not condoning it. It was written by one of our popular male authors.

An historically minded woman laid down the magazine and exploded: "There is no pleasing these moralists. Now in the history of the western world have feminine coiffures been so simple, so free from extravagances and eccentricities. Yet this man thinks bobbed hair indicates the beginnings of the decay of civilization. He ought to read a little social history to see that civilization has withstood a lot worse from feminine coiffures in the past.

"Hasn't he ever heard of the hennin, and the two horned escoffion, which almost caused a social revolution in the middle ages? Or the 'fontange' in the time of Louis XIV., which was such a tall headdress that the ceilings of the carriages had to be raised so the ladies could get in?

"What would he say if women started to dye their hair blue as the Roman coquettes did? Or laid out miniature gardens or orchards on top of their pompadours like those of the court of Marie Antoinette?"

What would the moralists say if these coiffure oddities should become popular again today? Let's answer her in chorus: "They'd say aplenty—and the women would listen with wrapped ears, just as they've always done."

Reflection of the Times.

There is no immediate danger of those atrocities of other days being perpetrated on female heads, we reckon, since the way a woman does her hair reflects its times, manners, habits of thought, and activities exactly as its architecture does. In fact, the architecture of a period has been plainly reflected in a coiffure. Isabelle of Bavaria imported the tall conical cap, called the hennin, into France because she lost all her hair and didn't want to wear a wig. Yet it is easy enough to see a reflection between the Gothic turrets of castles and cathedrals and the outrageous hennin and its sister monstrosity, the escoffion. This is the two-horned affair the indignant woman was talking about. It was made of linen, stiffly starched, and wired to keep its horns in place, worn indoors and out as purely feminine head decoration. The moralists of its day compared women who wore them to horned beasts and accused them of getting their inspiration from Satan.

A monk of the Carmelite order went from province to province in northern France inciting the people against the women who wore the hennin. Under his instruction all the children of a village would shout "down with the hennin" every time one appeared. But the hennin continued to be the height of fashion for thirty years. It was a large meshed fillet which inclosed the hair behind. In front, the hair was arranged on top of the head in two broad coils built over a foundation padded cap.

Imagine, if you can, the state of domestic of the husband waiting downstairs today while his wife took time, as the women of the twelfth century did, to braid and twist her hair into coils, thread it with silk gold and sprinkle it with jewels.

What, think you, these men who bemoan the passing of the crowning glory, would say if a thirteenth century fashion rule to hide every solitary strip under a forbidding looking turban held on a broad chin band were revived? An ancient statue of Blanche of France daughter of Charles IV., shows this lady enveloped in a way to make these models for chin reducing devices look amateurish. She is swayed to the mouth and below the eyebrows. She might be bald for all the world could see of her hair.

Under Italian Influence.

During the Renaissance, the grand old days of Catherine de Medici, the Italian influence was as busy on coiffures as on every other form of art. The fine ladies of the court wore their much curled hair straight back from their broad high foreheads and drawn over a hair pad much higher at the sides than in the middle. This gave the effect of the much admired "widow's peak," while the wide pad made the forehead look broader.

The ladies of the court of Henry II. and Henry III. wore series of jeweled circlets and often added a diamond aigrette. A portrait of a court lady of the period shows her hair drawn back over three pads giving the effect of three wide waves, held down by a bandeau of pearls.

The end of the 16th century and the reign of Henry IV. marks the beginning of the arrangement of the hair itself as a headdress. False hair and powdered wigs became the fashion and continued at intervals for almost two centuries. All kind of weird stories are given in explanation of the beginning of powdered hair. History says that the belles of Biblical times—in the Old Testament—used gold powder to beautify their hair. As for the 17th century beginnings, a legend recounts that three monks, in order to show penance for a gay sojourn in Paris, appeared in public with their hair covered with powder.

A great variety of coiffures, ranging from short curly hair arranged "a la garcon," to towering edifices called "commonde" mark this century. The garcon was not our garcon. The hair was cut short and curled. Long ringlets called "ladies' moustaches" were pinned to the sides of the head and fell to the shoulders.

Soaring Heavenward.

The "fontanges" developed from a simple coiffure into imposing structures of wire in successive tiers and ornamented with flowers, lace, ribbon and jewels. Any one complaining about the cost of upkeeping the modern coiffure may be grateful to learn that some of these fontanges cost as much as 1,200 pounds and carriages had to be remodeled to accommodate them.

Another argument in favor of simple coiffures for simple maidens is in the revelations of one hairdresser, Frederic, that many of the grand court ladies lost most of their hair because their coiffures were too ornate for daily combing. From eight to fifteen days would go by and the chignons would be permitted to remain matted.

After the death of Louis XV. coiffures became more and more monstrous. The whim of Marie Antoinette turned the heads of the ladies of her court into miniature gardens, allegories, sea scapes, or pyramids on which tall forests of feathers waved. There were coiffures that sent ladies' maids scurrying to the top of little ladders to put the final touch to a pompadour. One of the most astounding hairdresses was the "Belle Poule," named after the frigate of that name which had been victorious over the English ship Arethusa. Upon the sea of waving hair sailed the ship with masts, guns and sailors. Little cardboard figures of men, women and children were sometimes added to coiffs. The names "English Garden," "Enameled Meadows," "Mad Dog," "Spaniel's Ear," "Comet"—done with flame colored ribbons—indicate how freakish some of them must have been.

The Duchess of Chartres, mother of Louis Phillipe, introduced the "Sentiment," a combination of designs made from the hair of her departed husband, father, father-in-law and other relatives. Added items were little images of her son in the arms of his nurse, a little Negro and a parrot nibbling a cherry.

Utilizing Everything.

Of Pompadour's time one woman relates in her memoirs that carrots and a red checked napkin were used by a famous coiffeur in arranging a head on the occasion of a grand ball.

The "hedge-hog" had a run of popularity about the same time. The hair was tangled and frizzed from the roots to the ends, worn very high and encircled by a ribbon.

About 1828, after a period of quiet, amazing arrangements of frizzed hair began to protrude on both sides of the head. And fashion prints of the period show that in France, at least, the top of the head was surmounted by loops of uncurled hair from which grew fans of lace and chiffon or garlands of flowers.

All of which goes to prove, if you can prove anything at all about a woman by her coiffure, that no matter how crazy she may have gone over bobbed hair, she has proven herself capable of being far more erratic with long.

The Cheekiest Person I Ever Met

Send us a short, to the point, reminiscence of the cheekiest person you ever met, and we'll pay you $1 for it if we print it. All letters must be addressed to the Cheekiest Person Editor, The Tribune, Chicago.

Nothing Else But.

Five of us were attending a matinee. I secured two tickets, one for my wife and one for myself. The other man got three tickets, one for his fiancée, one for her guest, and one for himself. The guest offered to pay for her own ticket and held out the money. But he laughed jovially and pushed her hand and money back, and remarked in words to the effect, "Nothing like that. I'm paying for these tickets."

And right there and then the cheekiest person I ever met played her brazen little role.

Imagine, if you can, the hostess, with one grab, snatching the money out of her guest's hand before she could replace it in her purse, and saying to her fiancé, "I'll take it if you don't want it."

It that isn't cheek in the plural and in capital letters, will some one please name it? L. A. W.

Obtaining a Favor.

The cheekiest person I ever knew was a woman who came into our store one afternoon with about ten pounds of coffee—bought elsewhere—and asked to have it ground.

After grinding the coffee for her she left the store without even as much as a "thank you." Mrs E. H. N.

Nothing Is Expected.

The cheekiest person I ever met was a neighbor of ours who called to my mother one day and told her that she had a box of strawberries and if mother would make a strawberry shortcake [incidentally furnishing all the other material] and give the neighbor who had the berries half of it she would be glad to furnish the berries. A good way to get work done at a small charge!

This same neighbor told my mother at another time, when mother was having a party, that she would leave her side door open so that if there was any ice cream left over and we wanted to give it to them it would be easy for us to get in. Nothing is expected by some people! M. McC.

Stealing the Time.

The "cheekiest person" I have never met, but I had the opportunity to see the other evening in a restaurant while eating. Four men, appearing to be business men, had just finished their evening meal. Three of them got up to leave, while the fourth lingered and while their backs were turned he politely picked up the three tips his friends had left for the waiter. G. M. W.

Plenty of Nerve.

Ed worked in a drug store. The telephone rang and Ed heard a feminine voice over the wire.

"Could you tell me what picture is being shown at the movie tonight?"

"No, I don't know, but I'll see if any one in the store does."

No one in th store knew.

The feminine voice again: "Will you please run over and see?"

Ed slammed the receiver on the hook. The theater was over two blocks away. H. F.

"Charge and Send."

I stood at the notion counter of a large dry goods store one day. Beside me a woman, well dressed, was looking over a box of small spools of colored thread marked "One Cent Each."

It took her some time to make a choice while the clerk waited. Finally she said, "I'll take this one, please," and added, "charge and send," giving her address. Mrs. G. L. E.

Store Hours 8:30 A. M. to 5:30 P. M. Daily

500 Business Envelopes (Printed) **$1.00** Of white paper in the standard commercial size. Printed with return address. THE FAIR—MAIN FLOOR.

A Great Store in a Great City

THE FAIR

State, Adams and Dearborn Streets
52 Years of Faithful Service—52

Oak Card Files 49c Size 3x5. Have hinged cover and come complete with 100 cards and A to Z index. THE FAIR—MAIN FLOOR.

Annual Sale-Office Equipment

A Once-a-Year Event Offering an Opportunity to Buy Your Office Supplies at a Great Saving



$105 Underwood Typewriters $49.75

Factory Rebuilts—At an Astonishing Saving!

$10 DOWN $5 a Month Factory and agency samples put in perfect condition with new type (Elite or Pica), new enamel, new nickel, new lettering, new platen, new key rings. Will give as good service as brand new machines. They are guaranteed for one year against any defect!

$7.50 Automatic Model 49
Numbering Machines $5.75



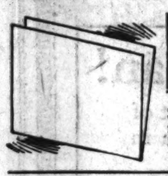
A favorite office tool. Its operation is consecutive, duplicate and repeat. Numbers from 1 to 999999.

LETTER FILES $16.98



4 drawer vertical style, in letter size only. Made of birch and finished in mahogany. Smooth roller bearing drawers.

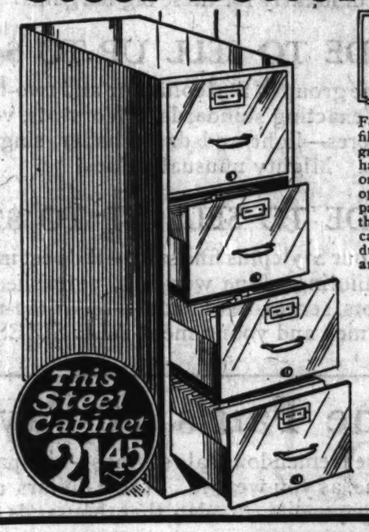
Letter File FOLDERS



100 for	1,000 for
79c	$7.50

Stout manila folders for the vertical file. Standard letter size. *Letter File Indexes, 45c*

The Fair Special—4 Drawer
Steel Letter Files



$21.45

Four drawer steel letter files in handsome olive green finish. Bronze plated hardware. Drawers glide on rollers and are easy to operate. Large filing capacity. Spot welded joints throughout and extreme care in manufacture produce in this file sturdiness and durability.

3 Drawer Size, Counter Height **$20.25**

2 Drawer Size, Desk Height **$16.75**

Also are shown in mahogany and walnut finishes and in the legal size at slightly increased prices.

Special! Letter File
TRANSFER CASES $1.59



The box style, strongly made of wood, and paper covered. Capacity 5,000 letters. Note the illustration. *Steel Transfer Cases, $3.85*

Pencil SHARPENERS 65c



"Arrow" brand—a good sharpener with steel cutters—japanned finish. *"Chicago" Pencil Sharpener, 90c*

Telephone INDEXES 19c



Hangs conveniently over mouthpiece. Alphabetically indexed. For home or office use.

STEEL
Storage Cabinets $19.95



With key lock and adjustable shelves. Specially adapted to the storage of office supplies. Olive green finished. Low in price for this Annual Sale.

STEEL WARDROBES—With key lock, hat shelf, coat rod and hooks. Finished in olive green and specially priced. **$19.95**

Card Index Tray 98c



With hinged cover. Neatly finished in oak or mahogany and comes complete with A to Z index and 100 ruled 4x6 cards.



1927 Calendars and Pads 85c

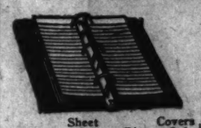
Black enameled metal base and 1927 pad. In all the popular styles.

CALENDAR PADS, SPECIAL, 35c

1927 Diaries 25c to $5 A big variety of Priscilla, Standard, Excelsior and Line-a-Day. Both pocket and desk sizes.

Calendar Pads 10c Daily memo calendar pad, "The Old Standby," at ¼ the market price.

LOOSE **I-P** LEAF
Price Books—Covers Only
½ Price



Green Moorish Duraflex, imitation leather covers. ½ REGULAR PRICES.

No.	Sheet Size.	Ring.	Covers Only	No.	Sheet Size.	Ring.	Covers Only
1503	6¼x3¾	½-in.	$0.60	1510	8½x5½	1-in.	$0.85
1505	7¼x4¼	½-in.	.65	1511	9½x6	½-in.	.90
1507	7¾x5	½-in.	.75	1513	11 x8½	½-in.	1.10
1508	7¾x5	1-in.	.80	1514	11 x8½	1-in.	1.15

Loose Leaf Ledgers $7.48



"FAIR SPECIAL," sheet size 9¾x11¾. Handsome corduroy with black leatherette back and corners. 200 sheets and leather tab index.

Office Needs Specially Priced

CARBON PAPER—Hard finished for typewriter use. Makes clear cut copies. Box of 100 sheets for **$1.85**

COPY HOLDERS—The "Ideal"—An excellent item at a small cost, **79c**

ERASERS—Faber's circular erasers, Dozen, **40c**

GEM PAPER CLIPS—1,000 for only, **22c**

INK—Carter's blue-black writing fluid. Quart bottle for **98c**

LEAD PENCILS—Faber's Mongol pencils. Gross for **$5.75**

LEAD PENCILS—"Smooth Edge," made for The Fair by Eberhard Faber at per gross **$3.95**

RUBBER BANDS—All the standard sizes or assorted. ½ pound box, 20c; per pound, **$1.35**

SECOND SHEETS—(Yellow) package of 500 for **29c**

STAPLE MACHINES—The "Hotchkiss," each, **$2.65**

STEEL PENS—Esterbrook brand. Per gross, **$1.10**

STENOGRAPHER'S NOTE BOOKS—At per dozen, **45c**

TYPEWRITER RIBBONS—At each, **65c**

WASTE BASKETS—Made of steel, each, **39c**

WASTE BASKETS—Made of wire, each, **39c**

INVENTORY BLANKS—Per 100 for **40c**

Two Unusual Values for Monday



Letter Trays 98c In either oak or mahogany finishes. Both letter and legal sizes. To sell Monday while quantity lasts at 98c each.

Adding Machine Paper 79c Doz.



Good quality paper—white and hard finished. 250 feet to a roll makes it a real value at 79c a dozen rolls.

THE FAIR—MAIN FLOOR AND BALCONY—DEARBORN STREET.

The Fair's Quality Supreme Food Departments

Feature for Monday Many Food Items of High Quality at Very Low Prices

RED ALASKA SALMON—½ doz. No. 1 tall tins packed in carton, delivered for **$1.92**

SARDINES—In olive oil, 1 doz. ¼ lb. tins in carton; delivered for **$1.56**

RED KIDNEY BEANS—1 doz. No. 2 cans; packed in carton, delivered for **$1.32**

EARLY JUNE PEAS—1 doz. No. 2 cans, packed in carton, delivered for **$1.80**

GOLDEN BANTAM CORN—1 doz. No. 2 cans, packed in carton, delivered for **$1.79**

EVERGREEN CORN—1 doz. No. 2 cans, packed in carton, delivered for **$1.33**

ASSORTED VEGETABLES 1 doz. cans, consisting of 3 No. 2 cans tomatoes, 3 No. 2 cans Golden Bantam corn, 3 No. 2 cans Country Gentleman corn, 3 No. 2 cans early June peas packed in carton, delivered for **$1.59**

ASSORTED FRUITS ½ doz. No. 2½ cans, consisting of 2 cans yellow cling peaches, 1 can apricots, 1 can pears, 1 can Royal Ann cherries, 1 can sliced pineapple, packed in carton, delivered for **$2.12**

Old Dutch Coffee Packed in 3 lb. cloth bag. Fresh roasted. **$1.29**

Tiny Early June Peas case of 24 cans delivered **$3.78**

RED RIPE TOMATOES—1 doz. No. 2 cans, packed in carton, delivered for **$1.32**

APRICOTS—Choice, in heavy syrup, ½ doz. No. 2½ cans packed in carton, delivered for **$1.92**

CHOICE ROYAL ANN CHERRIES—½ doz. No. 2½ cans packed in carton, delivered for **$2.52**

CHOICE YELLOW CLING PEACHES—½ doz. No. 2½ cans packed in carton, delivered for **$1.62**

CHOICE BARTLETT PEARS—½ doz. No. 2½ cans packed in carton, delivered for **$1.98**

SLICED PINEAPPLE—½ doz. No. 2 cans, packed in carton, delivered for **$1.26**

VEGETABLES AND FRUIT 1 doz. cans, consisting of 4 No. 2 can Tomatoes, 4 No. 2 cans Country Gentleman Corn, 2 No. 2 cans Pumpkin, 1 No. 2 can Sliced Pineapple, 1 No. 1 tall can Fruit Salad, packed in carton, del. for **$1.62**

PURE PRESERVES—16 oz. size, assorted flavors, consisting of 2 jars strawberry, 2 jars raspberry, 2 jars pineapple, packed in carton, delivered for **$1.80**

DEL MONTE PRUNES—Medium size, 10 lb. box delivered for **$1.15**

GREENING APPLES—Fine for cooking, carton averaging 11¼ lbs., delivered for **58c**

IDAHO RUSSET POTATOES—1 peck in carton, delivered for **72c**

CIDER VINEGAR—1 gallon carton delivered for **59c**

Meat Specials for Monday

FAIRVIEW SMOKED HAMS—Well cured and hickory smoked, per lb., **33c**

BONELESS CALI HAMS—Absolutely no waste, fine, mild, sugar cured, per lb., **28c**

BLADE BUTTS—Extra fancy, mild cured, per lb., **26c**

SMOKED LIVER SAUSAGE—Mickelberry's Braunschweiger style, per lb., **33c**

SMOKED FILLET OF HADDIE—No bones, no waste, per lb., **30c**

PORK CHOPS—Large, lean cuts, per lb., **28c**

RUMP CORNED BEEF—well cured, per lb., **18c**

LAMB CHOPS—Lean, tender shoulder cuts, per lb., **28c**

LAMB STEW—Very little waste, lean and tender, per lb., **12½c**

OLD STYLE DOUGHNUTS—Fresh every hour, from our own bakery, per dozen, **30c**

EGG NOODLES—Our own make, per lb., **15c**

ORANGES—Florida, thin skin, full of juice, at, per dozen, **25c**

GRAPEFRUIT—Good size, Florida's best, 4 for **25c**

SWISS CHEESE—The finest imported, per lb., **55c**

TEA—Basket Fired Japan, per lb., **70c**

The Fair—Basement Store.

CHARGE PURCHASES MADE DURING THIS WEEK WILL, ON REQUEST, BE PLACED ON JANUARY ACCOUNT, PAYABLE AFTER FEBRUARY 1ST

A Great Store in a Great City

THE FAIR

State, Adams and Dearborn Streets
52 Years of Faithful Service—52

Genuine "Kryptok Deluxe" Toric
Bifocal Eyeglasses



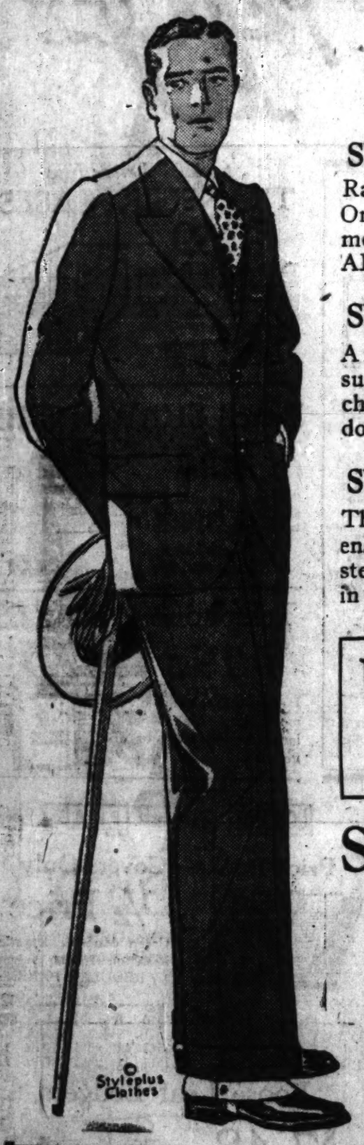
$6.48

The low price includes private eye test by registered optometrist, these invisible bifocals that combine distance and reading in one solid lens and choice of several frames. Satisfaction guaranteed.
THE FAIR—SEVENTH FLOOR.

MEN! Here's YOUR Big Chance to Save!

Annual After-Christmas Clearance of

STYLEPLUS SUITS



1623 One and 2-Trouser Suits Priced in Three Groups at Drastic Savings

SUITS MADE TO SELL UP TO $35— $24

Rarely are clothes of Styleplus' standard priced so low. One and two-trouser suits in models for men and young men. Desirable woolens, cheviots, cassimeres and tweeds. ALL SIZES. Come early for these big bargains!

SUITS MADE TO SELL UP TO $45— $29

A remarkably fine group of Styleplus one and two-trouser suits, tailored to exacting standards. Worsteds, velours, cheviots, cassimeres—light and dark shades, single and double breasteds. Mighty unusual values!

SUITS MADE TO SELL UP TO $55— $38

The cream of all our Styleplus fine suits—the best in woolens, style and tailoring. Fine worsteds, unfinished worsteds, blue cheviots, serges, York blues—up-to-the-minute in smartness for men and young men. ALL SIZES.

Use The Fair's 10-Payment Plan!

Buy at these tremendous sale savings—and pay for your suit out of your income, as you wear it. A few dollars down, the balance in 10 weekly payments. A plan that thousands of men have used!

Styleplus Dunberry Overcoats

We've repriced all these fine overcoats in 3 groups Monday

$24	$34	$44
MADE TO SELL TO $35	MADE TO SELL TO $45	MADE TO SELL TO $65

Coats of outstanding warmth, smartness and good tailoring. A wide variety of wanted models and rich, colorful woolens. Coats for both the young fellow and the conservative dresser AT POSITIVE SAVINGS!
THE FAIR—SECOND FLOOR—DEARBORN STREET.

After-Christmas Reductions in Boys' Apparel

300 Boys' Four-Piece Suits

SHARPLY UNDERPRICED! **$9.98**



Small lots of desirable all wool 4-piece suits reduced for quick clearance. Included are suits with one long and one golf knickers, two pairs long trousers or two pairs of knickers. All sizes in the lot, 7 to 18 years, but not in each style.

Tom Sawyer and Boy Blue Shirts and Blouses

Remarkable values—slightly soiled, but a tubbing will make them fresh as new. BLOUSES of high grade, guaranteed tub-fast fabrics, collar attached and Oliver Twist styles. SHIRTS are junior boys' and youths' sizes. **2 for $1.69**

LUMBERJACKS
All wool plaids with shirt collar and cuffs and knit bottoms. Clearance price. **$2.98**

UNION SUITS
Odds and ends of Carter's fine rayon and wool mixed union suits; much reduced. **99c**

Junior Suits Greatly Reduced!

LOT 1—All wool Kiddie Clothes—Oliver Twist, middy, of navy blue serge and lumberjack styles. **$3.39**

LOT 2—Jersey pant suits with fancy broadcloth tops and sport belt of jersey, fancy color combinations. **$1.99**

THE FAIR—FOURTH FLOOR.

Children's Educator & Buster Brown Shoes



Unusual Savings for Monday

SIZES 5 TO 11
$1.80

SIZES 11½ TO 6
$2.80

"Glider" Gaiter
$2.95
For boys and girls—snug and warm. Black jersey cloth with new slide fastener and service heels. Sizes 5 to 2.

THE FAIR—FOURTH FLOOR.

Men's Educator and Dr. Davis Shoes



High Grade Makes Greatly Reduced

$3.95

Comfort, good looks and service at a rock bottom price! Black or brown kid, black or tan calf. High or low styles. Not all sizes in every style, but all in the assortment. These Educators are substandards of regular $9.50 to $11 grades.

THE FAIR—MAIN FLOOR.

After-Christmas Savings for Men!

Clearance of Men's SHIRTS



Slightly soiled from holiday display—to close out!

$1.39 Very desirable fabrics and styles, greatly reduced. Some collar attached, some collar to match, some neckband style. Included are fancy rayon stripes, fancy woven madras, fancy figured broadcloths and plain white English broadcloths.

Men's Neckwear Underpriced.

69c Regular $1 neckwear—broken lines, mussed from holiday displays.

99c Regular $1.50 ties—mighty good patterns and quality—drastically cut!

Rayon Mufflers
$1.29 Fancy stripes. A very large assortment of colors.

MEN'S 35c MAJESTIC SOX
Broken lines of these good sox, reduced to 4 pairs $1.

MEN'S 50c FANCY SOX
Many patterns and color effects, broken lines, pair, 39c.

THE FAIR—MAIN FLOOR.

TOMORROW! . . . Greatest Value-Gi

After-Christma

A Tremendous Clearance of Coats, Dresses, Furs, Shoes

AT ACTUAL SAVIN

Fur Coats Co... based on The Fair's Budge... 25% Down, Balance in 2... Payments.



WOMEN'S DRESSES!

189	Smart Wool Jersey FROCKS (were $15)	now..	$ 9.00
219	Stylish Silk FROCKS (were $15.00)	now..	13.00
33	Clever FROCKS (were $18.75)	now..	15.00
48	Charming FROCKS (were $25.00)	now..	19.75
6	Formerly $27.00 and $29.75 FROCKS	now..	25.00
39	Afternoon FROCKS (were $35.00)	now..	29.75

The Fair—Third Floor.

BETTER DRESSES!

116	Imported Evening GOWNS (were $44.00)	now..	$29.75
6	Evening GOWNS ($39.75 formerly)	now..	35.00
11	Afternoon FROCKS ($39.75 formerly)	now..	35.00
11	Beautiful GOWNS (were $45.00)	now..	39.75
21	Distinctive DRESSES (were $49.75)	now..	44.75
15	Smart Street DRESSES ($49.75 values)	now..	39.75
10	Exquisite GOWNS (formerly $55.00)	now..	49.75
8	Copies of Imports (were $65.00 and $75.00)	now..	49.75

The Fair—Third Floor.

MISSES' DRESSES!

169	Wool Jersey DRESSES (were $15)	now..	$ 9.00
42	Evening DRESSES, georgettes, cut velvets	now..	10.00
194	Silk FROCKS	now..	13.00
74	Satin, Georgette, Cloth DRESSES (were $18.75)	now..	15.00
155	Silk, Wool DRESSES (were $25.00)	now..	19.75
30	Stylish DRESSES (formerly $27)	now..	19.75
18	DRESSES (formerly $35)	now..	29.75
12	$29.75 Jersey DRESSES, copies of Imports	now..	25.00
35	Imported French GOWNS (were $44.00)	now..	29.75
37	DRESSES, copies of Imports (were $49.75)	now..	39.75
5	DRESSES (were $49.75)	now..	44.75
8	Evening GOWNS (formerly $55 to $65)	now..	49.75
2	Gold Lace Evening GOWNS (were $89.50)	now..	69.75
22	Silk Wool DRESSES (formerly $39.75)	now..	29.75

The Fair—Third Floor.

EXTRA SIZE DRESSES!

12	Wool Jersey DRESSES (formerly $15.00)	now..	$ 9.00
18	DRESSES (were $65 and $89.75)	now..	49.75
30	Delightful DRESSES (were up to $65)	now..	35.00
60	Stout DRESSES (were $15.00 to $18.75)	now..	13.00

The Fair—Third Floor.

SPORTS DRESSES!

75	$10.95 Sports DRESSES	now..	$ 6.95
20	Sports DRESSES (were $29.75 and $25)	now..	18.75
50	Youthful DRESSES (were $18.75 and $15)	now..	10.95
15	Suede LUMBERJACKS ($18.75 formerly)	now..	10.00
10	Sport JACKETS ($6.95 to $12.75 formerly)	now..	3.95
100	Tom Boy SKIRTS	now..	3.65

The Fair—Third Floor.

MISSES' COATS!

61	Sport COATS (greatly reduced)	now..	$14.00
16	Sport COATS (greatly reduced)	now..	39.75
48	Dress COATS (greatly reduced)	now..	39.75
32	Dress COATS (were $75 and $85)	now..	65.00
8	Evening WRAPS (formerly $59.50)	now..	45.00
19	Evening WRAPS (formerly $65)	now..	49.75
6	Evening WRAPS (formerly $95)	now..	79.50

The Fair—Third Floor.

WOMEN'S COATS!

37	Sport COATS (formerly $29.75)	now..	$14.00
40	Sport COATS (formerly $49.75)	now..	39.75
75	Dress COATS (formerly $49.75)	now..	39.75
85	Dress COATS (formerly $75 and $85)	now..	65.00

The Fair—Third Floor.

Sketched— Russian C... Fur C... Formerly... Now... $49...

After Christmas Sale ... Wo...

A Value Giving-Event of First Importance to Women

Our entire regular stock of La France Fine Footwear will be on sale, including $8.50 and $10.50 styles to feature in this sale at $5.95 pair. 3,800 pairs included. In tan calf—Patent—Satin—Black and Brown Kid.



LA FRANCE

FOR ONE ... MONDAY
REGULARLY ... to $10.
$4.95
...AIR

STORE HOURS BEGINNING TOMORROW ARE: 8:30 A. M. UNTIL 5:30 P. M. DAILY

...lue-Gi...vent of the Season!... Promptly at 8:30 A.M.

...na Reduction Sale!

...nce of ...n's, Misses' and Children's
..., Shoes ...rts and Infants' Apparel
...VING FROM 25% TO 33⅓%

...Fur Coats Can ...ed on The Fair's Budget ...% Down, Balance in 2... ...yments.



Sketched—Russian Caracul Fur Coat Formerly $695 Now $495

FUR COATS REDUCED!

2	MUSKRAT COATS (formerly $195).....	now..	$135.00
2	RACCOON COATS (formerly $245).....	now..	175.00
3	SEALINE COATS (formerly $195).....	now..	135.00
4	KID CARACUL COATS (formerly $195).	now..	145.00
9	CARACUL COATS (formerly $195).....	now..	165.00
12	PONY COATS (formerly $225).....	now..	189.00
10	BAY SEAL COATS (formerly $225)....	now..	189.00
20	MUSKRAT COATS (formerly $225)....	now..	189.00
8	HUDSON SEAL COATS (formerly $365).	now..	295.00
4	RACCOON COATS (formerly $365).....	now..	289.00
7	JAP WEASEL COATS (formerly $375)..	now..	295.00
2	COCOA SQUIRREL COATS (were $475)	now..	395.00
1	NATURAL SQUIRREL COAT, was $485.	now..	395.00
6	HUDSON SEAL COATS (formerly $475).	now..	395.00
1	KRIMMER COAT (formerly $395).....	now..	345.00
1	LEOPARD COAT (formerly $625).....	now..	495.00
2	ALASKAN SEAL COATS (were $725)...	now..	595.00
1	COCOA ERMINE COAT (formerly $995).	now..	695.00

The Fair—Third Floor.

EXTRA SIZE COATS!

66	Winter COATS (formerly $49.75).....	now..	$38.00
4	Light Weight COATS ($49.75 formerly)..	now..	15.00
3	Light Weight COATS ($85.00 formerly)...	now..	39.50
9	Silk Dress COATS ($87.50 to $135 formerly).	now..	75.00
2	Silk Dress COATS (formerly $87.50).....	now..	49.75
3	Silk Dress COATS (formerly $65).....	now..	39.75

The Fair—Third Floor.

INFANTS' APPAREL!

(Including Varied Sizes from 2 to 6 Years)

61	FROCKS (formerly $8.98).....	now..	$5.98
58	($9.98 and $10.98) Fur Collared COATS...	now..	7.77
37	($12.98 and $14.98) Fur Collared COATS..	now..	8.88
46	($19.98 and $22.98) Fur Collared COATS..	now..	14.55
14	($29.98) Hat and Fur Collared Coat SETS..	now..	19.99
300	Hand-made DRESSES (formerly $2.50)...	now..	1.69
400	Hand-made Voile DRESSES (were $1.50)..	now..	89c
104	$6.98 Jap. QUILTS, Embroidered, size 27x36.	now..	4.69
300	Bonnets and Carriage HATS.....	now	½ Price
200	($2.50) Crocheted and Knit SACQUES....	now..	1.39
200	Princess SLIPS, sizes 8 to 16 (formerly $1)..	now..	69c
100	Brushed Wool SWEATERS, sizes 24 to 28 (formerly $4.98).....	now..	3.69
200	Wool-mixed BLANKETS, 36x50 (were $5).	now..	2.99
200	Brushed Cap, Scarf SETS (were $3.98)....	now..	1.97
38	Jersey Heather Panty Frocks (were $6.98)..	now..	3.89
400	Nursery Design SLEEPERS (were 79c)....	now..	58c

The Fair—Fourth Floor.

JUNIORS'-GIRLS' DRESSES

20	pr. KNICKERS, 14-16 sizes (were $4.98)...	now..	$2.95
31	Jr. Silk DRESSES ($25 to $27 formerly)...	now..	21.50
89	White Broadcloth Overblouses (were $2.95).	now..	1.95
12	Silk FROCKS, sizes 6 to 14 (were $10.95)..	now..	5.48
28	Silk FROCKS, sizes 6 to 14 (were $12.95)..	now..	6.48
22	Silk FROCKS, sizes 8 to 16 (were $15)....	now..	7.50
18	Silk FROCKS, sizes 6 to 16 (were $16.95)..	now..	8.48
68	Velvet DRESSES, sizes 10 to 16 (were $15).	now..	9.95
35	Velvet DRESSES, Jr. sizes (were $25-27.50).	now..	19.95

The Fair—Fourth Floor.

JUNIORS'-GIRLS' COATS!

30	COATS, sizes 6 to 10 ($12.50 formerly)....	now..	$9.95
40	Bolivia and Sport COATS (were $19.95)...	now..	15.00
85	($27.50 and $29.95) Bolivia Fur Collar COATS.	now..	21.50
32	($35) COATS, Fur Collared and Cuffed....	now..	27.50
21	Junior COATS, Fur Collars, Cuffs (formerly $55.00 to $65.00).....	now..	49.75
13	Fur Lined COATS ($75.00 to $79.50).....	now..	65.00
3	($110) Junior COATS, Fur Collar, Cuffs.....		75.00

The Fair—Fourth Floor.

...ale ...Women's Fine Shoes

LA FRANCE

FOR ONE ...MONDAY
...EGULARLY ...0 to $10.50
$...95
...AIR.

All Fashionable Modes In Wonderful Variety

Beautiful strap slippers. Smart Oxfords and cleverly designed Pumps. Fashioned in the manner of all famous La France styles. Naturally all sizes do not come with each style shown, but your size is in the assortment—and an actual saving of dollars is assured from this selection.



Women's Silk and Glove Silk Lingerie
—SILK NIGHTGOWNS
—SILK ENVELOPE CHEMISES
—GLOVE SILK VESTS
—GLOVE SILK STEP-INS
Also many extra size garments, including Gowns, Slips, Chemise, etc. All at ¼ off regular low prices.
THE FAIR—THIRD FLOOR.
¼ Off

A Great Store in a Great City
THE FAIR
State, Adams and Dearborn Streets
52 Years of Faithful Service—52

The Fair's Semi-Annual Sale Begins Monday
40,000 Yards of Silk Remnants

Great Purchases, Together with Accumulations of Short Lengths from a Season of Extraordinary Activity, Enable Us to Offer Unusual Values in Qualities Unsurpassed



LOT 1— $1.38 Yd.
LOT 2— $1.68 Yd.
LOT 3— $1.88 Yd.

ACTUAL SAVINGS CAN BE FULLY APPRECIATED WHEN WE TELL YOU THAT SILKS IN THIS SALE WOULD SELL REGULARLY OFF THE FULL PIECE FOR $2.95 AND $3.95 THE YARD. These are all in lengths from ONE to FIVE YARDS. All desirable qualities and materials in great demand right now—such as:

—Flat Crepes	*—Sports Crepes*	*—Printed Crepes*	*—Taffetas*
—Crepes de Chine	*—Canton Crepes*	*—Pebble Crepes*	*—Radiums*
—Moires	*—Crepe Failles*	*—Satin Crepes*	*—Tub Silks*
—Georgettes	*—Satin Charmeuse*	*—Washable Crepes*	*—Sport Satins*

Choose from a multitude of light and dark colors—plain and fancy effects as well as black.

Thousands of SILK DRESS PATTERNS—Reduced
$6.95 - $7.95 - $8.95 - $9.95

Superior quality all pure silk fabrics, mostly in plain, desirable weaves—in BLACK and Light and Dark shades. Lengths from 3 to 5 yards. Many have sold for double the sale prices in the full pieces.
THE FAIR—SECOND FLOOR.

In The Fair Basement SILK Section

Semi-Annual Sale Silk Remnants
87c-$1.27-$1.47-$1.67 Yd.



Here, too, have been arrayed a marvelous selection of all the wanted plain and fancy weaves in lengths from ONE to FOUR yards. Plenty of BLACKS and light and dark colors. Included are materials worth by the yard off the full pieces, $1.49 to $3 yard. Sale prices afford a great saving.
The Fair—Bargain Basement.

After-Christmas Clearance Women's Hosiery



Women's $1 Silk Hose
Broken lines of good grade, perfect quality hose—at this exceptional reduction Monday. Pair 69c

Women's Silk Hosiery
Excellent quality, full fashioned hosiery in desirable shades. Broken lines priced, pair, $1.29

Onyx and Other hose greatly reduced
$1.55
Broken lines and odds and ends of these and other famous makes. All silk chiffon and all silk service—priced considerably below regular.
THE FAIR—MAIN FLOOR.

Children's Stockings
Wool-mixed stockings of good quality, suitable for winter wear. Broken lines, priced, pair, 45c

Infants' Stockings
Regular 50c quality rayon plaited stockings, broken lines; greatly underpriced, pair, 27c

150 Dinner Sets—HALF PRICE and Less!

ODD SETS—JUST ONE-OF-A-KIND—SOLD (AS IS) AT THIS DRASTIC REDUCTION

An extraordinary opportunity—be early!



In operating a china store breakage is inevitable. We have found about 150 sets in our bins that are incomplete—a cup or saucer, a meat dish or some other item missing—otherwise the sets are all first quality. Tomorrow you may take your choice at HALF PRICE!

$65 French China dinner set, service for 12,	$32.50
$69.50 Nippon China dinner set, service for 12,	$34.50
$65 Czechoslovakia dinner set, service for 12,	$29.98
$45 English Porcelain dinner set, service for 12,	$19.98
$45 American Porcelain dinner set, serv. for 12,	$22.50
$37.50 Amer. Porcelain dinner set, serv. for 12,	$17.50
$26.50 Amer. Porcelain dinner set, serv. for 12,	$12.98



10,000 colored and cut
Stemglasses
Values to 39c 19c
Sweeping clearance of three popular lines of fine glassware—cut Daisy design—rose tinted and amber luster effects. No phone or mail orders.

Just 50 of these 15-piece
Cereal Sets
$2.98
Only four or five of a kind—a clearance. All first quality, six large jars, six small jars, one salt box, one oil bottle, one vinegar bottle. No mail or phone orders.
The Fair—Sixth Floor



Clearance Enameled Gas Ranges and Housewares!



WASH BOILER, made of heavy tin, copper bottom, wood handles, No. 9 size, $1.98



COAL HODS, made of heavy galvanized iron, reinforced bottom, 39c



IMPORTED WILLOW CLOTHES BASKETS, made of heavy, strong willow reeds, No. 1 size, $1.49; No. 2 size, $1.61; No. 4 size,



RADIATOR AIR MOISTENER, keeps the air fresh and moist in the room, aluminum or bronze finish, 43c



First payment $5 down

Regular $85 quality range $49.95 *Limited quantity, choose early*

An extraordinary value—these glistening, snowy white porcelain enameled gas ranges at such a low price! High quality ranges with rustproof oven linings. 14x18 inch oven and broiler, right or left hand oven. Easy to clean. Connected free. (Small carrying charge.)

The Fair—Good Housekeeping Shops—Sixth Floor



WINDOW REFRIGERATOR, made of galvanized iron, keeps food fresh, $1.59



FURNACE OR COAL SCOOP, heavy steel blade, D handle, 45c



ROUND BREAD OR CAKE CABINET, white enamel, two shelves, at $1.39



METAL FRAME WINDOW VENTILATOR, keeps out dust, dirt and rain, 8 in. high, extends from 20 to 29 ins., 53c



COMBINATION DISH DRIER, has dish rack and silver tray, 59c

Patterns by Clotilde

Reg. U. S. Pat. Off.; Copyright, 1926, by The Chicago Tribune.



2888—Woman's and misses' dress. Sizes 16 and 18 years and 36, 38, 40, 42, and 44 inches bust measure. Size 36 requires 3½ yards of 40 inch material with ¾ yard of 27 inch contrastign.

2495—Woman's and misses' dress. Sizes 16 years and 34, 38, 40, and 42 inches bust measure. Size 36 requires 1½ yards of 54 inch material with ⅞ yard of 32 inch contrasting.

2644—Girl's dress. Sizes 8, 10, 12, and 14 years. Size 8 requires 1¾ yards of 40 inch material with ⅜ yard of 36 inch contrasting.

Patterns.

CLOTILDE, DAILY TRIBUNE, CHICAGO.

Inclosed find $..... Please send me the Clotilde patterns listed below:

Pattern number.	Size.	Price.
.....	.....	.....

Name .....

Number and Street.....

City .....

State .....

How to Order Clotilde Patterns.

Write your name and address plainly on dotted lines, giving number and size of such patterns as you want. Inclose 10 cents in stamps or coin [coin preferred]; wrap it carefully for each number, and address your order to Clotilde, Chicago Daily Tribune.

HOW TO USE THE PATTERNS

THE design of this dress, pattern No. 2888, is one that is suitable for all daytime occasions. And it is especially good for two materials. The back of the dress is straight, and in one piece. The front is cut in panel style, with clusters of plaits on each side. A vestee fills in the deep "V" opening, and a collar and jabot cut in one piece finish the neck attractively. There is fullness on the shoulders in the front, and this is always a becoming feature, no matter whether the figure be stout or slight. The sleeves are cut in one piece, and the fullness at the wrists gathered into bands with aturned back flare. Over the tops of the plaits are prettily shaped pieces; and if you choose you may make small pockets of them. To do this, line the trimming pieces perfectly and then, after basting in position on the dress, stitch in place.

The collar and jabot, the cuffs and trimming pieces should be made of a contrasting material, and among the attractive combinations are a dark green satin, using the satin side for the collar, jabot, cuffs, and trimming pieces over the plaits. A navy blue twill with matching shade of silk crepe georgette for the contrasting material; or a black chiffon velvet with gold metal lamé for the contrasting material would be pretty.

Unless you have sewed a good deal you will find velvet not easy to handle. One thing to remember is that there is a decided nap, making it necessary to cut every piece running the same way. Most particular basting is necessary, and silk thread is best to use. Try a couple of scraps in the machine, first basting them together; and if the seam doesn't stitch well, it will be necessary first to backstitch the seam, using several running stitches, then a backstitch.

This dress, at the bottom, for size 36, measures about 2⅛ yards.

Pattern No. 2644 features a circular skirt and a trim boyish collar. The design is similar to a grownup style—a point that will appeal to most girls.

Skirt and waist are cut separately and joined at a low waist line. The waist is slashed down from the neck in the center front, bound and finished for closing under an applied band. The pattern provides for both long and short sleeves. Of course, the majority of daytime dresses today are made with the full length sleeves.

The skirt is circular and cut in two pieces and is finished down the middle front with an applied band matching that on the waist. Circular skirts are not the best for wash materials, as they will persist in stretching on the sides, and this design seems especially well adapted to all wool challis, flannel, or one of the heavier crepes.

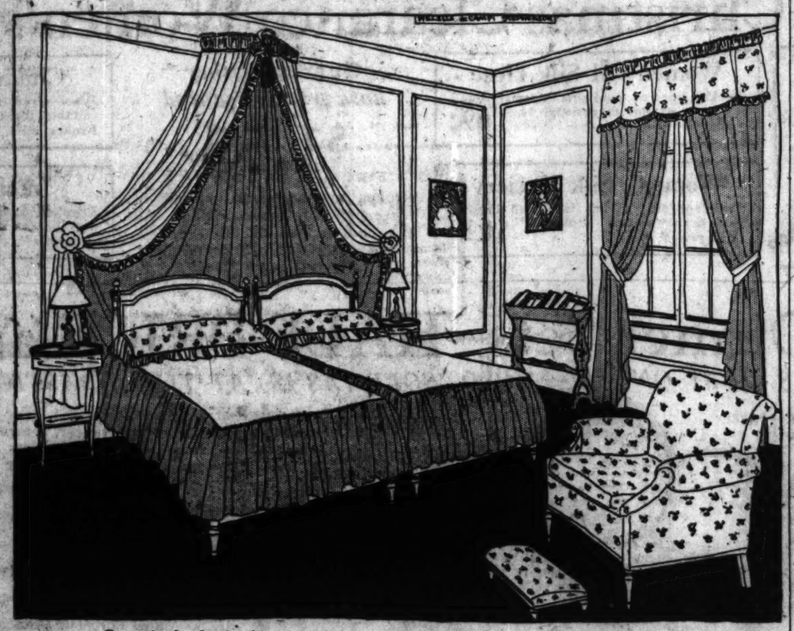
Pattern No. 2495 is an attractive design for a sports dress and may be made suitable for town or country. The back is a straight one, and so is the front, except that an inverted plait is let in in the center from the hip line to the bottom.

The dress is slashed down from the neck in the center front, underfaced and rolled with the collar, and between the bottom of this opening and the top of the plaited inset small buttons are set on, furnishing a pretty trimming. Each side of the front, at about the hip line, are inserted pockets finished with welts; and it will look well to make the welts, the collar and facing, and maybe the inserted section, of a contrasting material. This design seems well adapted to one of the bordered materials, and, if made of one, the dress would be charming for afternoon wear.

The HOME HARMONIOUS
by Anita de Campi

The Color Scheme and Placing of Furniture Determine Whether a Bedroom Is to Have a Restful or a Restless Atmosphere

Anita de Campi will be glad to assist the homemaker in any problems pertaining to home building and home furnishing. Address your letter to Anita de Campi, The Tribune, Chicago. Inclose stamped addressed envelope for personal reply.



Green is the dominating tone of this room and simplicity of line is carefully observed.

OF all of the rooms in the house, the bedroom is the one which should be planned with the greatest regard for individuality. A bedroom is essentially a place in which to rest. Elaborate arrays of furniture, clumsily arranged, are anything but restful. The bed should be so placed that the sleeper may get the utmost degree of comfort. Light should come from the side, if possible, and the bed should never directly face the light.

A night stand with a lamp is imperative. Though it is not absolutely a need, a chaise longue, for daytime resting, is an agreeable addition to any bedroom. Next in favor to a chaise longue is a comfortable arm chair. Then there should be an additional side chair or two, for use at a possible desk, or dresser, though a bench is more satisfactory for use at the dressing table. Besides a dressing table there should be a bureau or chiffonier. A long mirror, set perhaps on the inside of the closet door, is a great help. A most valuable adjunct is a shelf, or some sort of stand for books. The furniture selected, the next step is to decide upon a pleasing color scheme. Here the exposure must be taken into consideration, as well as the size of the room.

One of the most delightfully restful bedrooms I have ever seen is done in soft, quiet colors, with all of the furniture judiciously placed. The walls and woodwork are painted a most delicious peach color, which makes a charming background for the old walnut furniture. At the windows hang draperies of ivory casement silk, edged with narrow peach colored fringe. They are topped by scalloped valances and are caught back with cuffs to match. Beneath these are glass curtains of sheer ivory net, gathered very full. Ivory bed covers, decorated with candlewick embroidery in peach color, are used on the twin beds. In one corner, near a window, is a comfortable arm chair, done in flowered glazed chintz, on a dull green ground. This gives just the right note of color to the room. A low, round table, beside the chair holds a glass lamp with a peach colored accordian plaited book-cloth shade, bound with green. There is room on the table, too, for an occasional book or magazine. A night stand between the beds holds a lamp matching this one, but with a shade of the chintz which upholsters the arm chair. Shields on the side lights are of peach colored silk, bound with black velvet. Black chenille carpeting lends a feeling of luxurious depth.

Bedrooms done in early American style are always charming. One particularly lovely one combines gay modern coloring with fine old pieces of maple. The walls are turquoise blue, the woodwork mauve. At the windows are lemon yellow, flowered glazed chintz draperies, with ruffled mauve edges. The glass curtains are lemon voile. A perfectly sweet old winged rocker is upholstered in the drapery material. It is accompanied by a quaint maple swing stand, which acts as end table, too, holding an old glass lamp and an odd painted box. The lamp has a white parchment shade, decorated with flower prints. Quaint little pictures, reminiscent of old time valentines, make the walls interesting. On the beds are boxed covers of striped sateen, repeating the colors already embodied in the room. Amethyst wool chenille rugs are used on the deep, peacock blue floor.

Appleblossom pink gives a pleasing, warm glow in a bedroom of northern exposure. This treatment is effectively used in a young girl's room. Walls are painted, appleblossom pink, such a warm, young color, and the woodwork is ivory, with sinkages of robin's egg blue. The windows are curtained with ruffled pink organdie, with valances and tie backs to match. Beneath these are glazed chintz roller shades, showing a nosegay pattern on a pale pink ground. Ivory furniture is decorated with fine edgings of the blue and with floral medallions copied from the chintz.

Bed covers are made of pink organdie over pink sateen underslips. A little flounced dressing table is dressed to match. English prints, in narrow silver frames, are hung on the walls. A Polly arm chair is upholstered in glazed chintz matching the roller shades. Narrow ruffles of pink organdie make shades for the night stand lamp, dressing table drop light and sidelights. Pink and white braided rugs are used on the floor. Who could be anything but happy in so happy a room?

Much more sophisticated and equally interesting is a room done in the modern art style. Jade green, gold, and black are the colors. Walls are done in a light jade green paper, flecked with gold. Woodwork is painted black, as is the floor, which is polished to a high gloss. A pair of great long mirrors in heavy gold frames are placed in two corners of the room at an angle which makes them catch reflections in a most interesting way. Arch top windows have draperies of crisp metallic gold cloth, bound at the edges with two inch bands of jade green velvet. They are finished with French headings, drawn together at the top and then caught back quite high up by cuffs of the velvet, making a sort of valance from which they hang down to the floor in flowing, molten gold lines. All of the furniture is painted black, with decorations of gold.

A low, arch topped bed, without any footboard, is raised on a dais. An effective cover for the bed is made of jade green velvet, piped with gold. At each side is a stand holding a Chinese crystal lamp, with a gold and black shade. A low chaise longue, fitted with luxurious down filled cushions, is upholstered in heavy black satin, piped with jade. Black fur rugs are used on the floor.

The room shown in today's illustration is done in soft, pleasing colors. Walls are a pale parchment with paneling lines painted on in sage green. Woodwork is painted green to match. At the windows are draperies of soft rose taffeta, topped by valances of leaf green, sprinkled with tiny flowers and finished with a narrow ruffle at the edge. Dressing for the beds is made of the same materials. The drapery is of changeable sage green and gold taffeta, lines with soft rose. Bed covers are of the green with flounces of rose, and the pillow covers are of the flowered material.

A comfortable armchair with its accompanying footstool, is upholstered to match. Convenient little night stands hold figurine lamps with parchment shades banded in green. A book trough is placed near the bed, so that one may select a good book to read a while before going to sleep. Deep damson rose chenille covers the floor.

Activities of Women

Miss Harriet S. Blatch will run for United States senator from New York on the Socialist ticket.

Miss Soumi Cheng, China's first and only woman lawyer, practices in the French mixed courts at Shanghai.

Miss Gertrude Warren of the extension service of the United States Department of Agriculture, and whose job it is to organize farm girls' clubs, enrolled over 300,000 girls in these clubs last year.

Mrs. Emma C. Mable, a 76 year old widow, and her invalid son, with a pick and shovel, make a comfortable living from one of California's famous abandoned gold mines near Deadwood.

THE TRIBUNE COOK BOOK

All recipes here were scientifically tested by Miss Eddington with correct market materials and are indorsed by her.

Cooking for Gay Occasions Should Have Such Finish as No Undisciplined Cook Can Get

By Jane Eddington.

THERE was a young woman and, what do you think? By this query we are asking you to contemplate a not uncommon sort of behavior of people who, like Smarty, would give a party. Not a simple party, but an important and elegant party was what this particular young woman was about to give, and she thought an ice box cake would be fine for a meal for which there was to be chicken beautifully cooked, and fine vegetables. She had some one to do that for her, but she was going to attempt the cake.

And so this young woman, not knowing the slightest thing about making ornate charlottes—that is what an ice box cake is, and a much finer or less common name for it than the one now used is chocolate charlotte—she applied to the cooking editor to tell her just how—which, in the first place, was showing altogether too great confidence in the cooking editor, because superfine directions for anything of this sort can only come from those who make charlottes at least once a week or so, and the cooking editor sometimes cannot make these special and elegant things often, if ever although perfectly stiff and unflexible directions can be supplied by her—for what they are worth.

Since we have asked what you think we want to ask if you think this young woman would have applied to some one who ought to know how to make the finest of bead bags, saying that she wished a fine bag for her next week's opera costume, a bag with a picture of a fence with symmetrical palings behind which should be a wonderfully prosperous looking bed of tulips, and might she have perfect directions, exact, full, adequate? (An ice box cake is a picture with palings of lady fingers which make but a poor fence for the bed of cream, if they are not symmetrical and evenly fastened together, while the filling ought to have a quality, as tested by the tongue of the eater, which is equal to prosperity. Amateurs are exceedingly likely to get speckled chocolate pastry creams.)

Let us push the analogy to the bead bag a little farther. Beautiful bead bags have a knitted foundation. To knit smoothly requires practice, and so does any foundation work for anything. To make a picture of anything requires some mastery—nice cakes of any sort are pictures, while poor ones are just mussiness—and such mastery does not come because we merely wish it.

If You Make Resolutions.

To make resolutions is to preach to yourself. Of course it is best to make resolutions every day of your life, but this is the grand season, so we want to urge those—preaching to others as well as to ourselves—who value the health, the pleasure, the joy to others that can be gained from nice cooking to make some good and strong resolutions about what they will do. Why not recognize that it is work, and resolve to make it joy work instead of drudgery? This can be done solely by knowing how. "We like the good things, but do not like the work of them," wrote one correspondent.

But another said to me, "I like good things so well that I am willing to do the work." And she does, and it makes her home rather lovely.

The following verse is so true that I would like to have every woman, and especially those who cook, have it to recite, and have her recite it to herself often:

"Work!
Thank God for the pride of it,
For the beautiful conquering tide of it—
O, what is so good as the urge of it,
And what is so glad as the surge of it?"

New Year's Cakes.

In spite of the fact that New Year's cookies, so called, were once so popular, it is hard to find what the true New Year cookie was. We are inclined to believe that it was a plain sugar cookie, to make which seems easy enough, yet to make fine cookies requires the same skill that fine pie crust does, and how often do you see it? The schools do not teach the art.

A Sugar Cookie.

We are inclined to believe that the following recipe for sugar cookies is among our best, but we have looked on and seen failures with it, while we have put our hand to the dough and brought it to time: Two egg yolks, one and one-fourth cups flour, three-eighths cup butter, one-fourth cup sugar, flavor to suit. Combine the egg yolks, flour, butter and sugar and work the whole as a pie crust is worked or mixed, then when the whole can be massed into a dough of uniform consistency, knead for fifteen minutes, or until it is rather shining and stretchy. Put away under a cover in a cool place for half an hour, then roll it out in a thin and even sheet on a board into which flour has been rubbed to smoothness, then cut in a pleasing variety of shapes and garnish variously, or ice after the cookies have been baked for about twenty minutes, unless as thin as a wafer, in a 375 degree oven.

These cookies will stand more fire than many of the doughs we can make, but a too brown sugar cookie is as good as spoiled. If some of the cookies are stars, ice the rays only. A cutter the shape of a fleur-de-lis gives pretty cookies. If an icing is put where the conventional band is of the conventionalized form, and some also at the tips. But there are a score of ways of varying this by using different cutters, different garnishes before cooking, or colored and white icing when the cookies are once baked.

Thin Molasses Cookies.

Perhaps it is easier to roll to utter thinness a molasses cookie than one sweetened entirely with sugar, because we only now and then see the thinnest possible sugar cookies, and we do see the almost wafer thin molasses cookie. The following recipe, like all the old recipes, calls for an indefinite amount of flour, since the amount which makes the dough stiff enough to handle cannot be given: One-half cup of thoroughly creamed butter, one cup of brown sugar, one cup of molasses, one cup of the flour to be used—from two to three cups must be used in all—one teaspoon cinnamon, one-half teaspoon powdered ginger, one-half teaspoon allspice, one-fourth teaspoon cloves, one-half teaspoon soda, one teaspoon of the grated rind of an orange.

After thoroughly creaming the butter add the sifted brown sugar slowly to it. Then pour in the molasses and mix well. Sift all the spices and the soda with the cup of flour, then add the sifted mixture to the wet mixture, beat well and add the orange peel. Now add sifted flour gradually until the mixture is stiff enough to handle, then knead until the dough shines, then roll thin and cut in attractive shapes, but small round are mostly preferred. A fluted edge enhances them. Bake at 375 degrees for about fifteen minutes. If exceedingly thin, twelve minutes is enough. To get the orange peel, which so enhances these as a flavor, wash and wipe dry the skin of an orange, then cut off as thinly as possible the outside skin and chop fine.

A Rich Butter Drop Wafer.

This mixture makes a sort of butterscotch, thickened with flour, and with the flavor of the rich unsalted butter, which is so easily lost from most cookies because of the amount of flour used in them or because of poor kneading. This wafer is the limit for thinness, and requires expert handling, but the end justifies the means. One-half cup butter, one cup brown sugar, one egg, one-half cup of flour, one-fourth teaspoon salt. Cream the butter and work the sugar gradually into it. Add unbeaten egg and beat thoroughly, remembering that you are depending upon this to bind the rest of the mixture, in which there is such a scant amount of flour. Then beat in the flour and salt, and remember that you are depending upon the butter and sugar for your flavoring, although nuts may be used on the outside. Drop bits of the batter on a buttered cooking sheet with a wide space between and bake for eight minutes at a 375 temperature. Practice with this recipe is interesting because you can get a variety of results. For that matter you can with almost any cookie recipe, but results with this may have an extravagant variation.

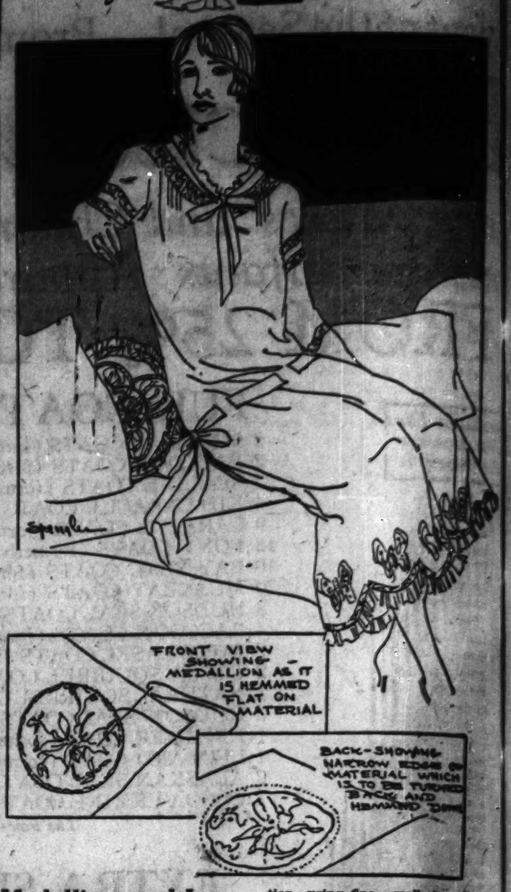
Ginger Snaps.

These, when fresh, may be truly delicious, and more ginger than the scant amount given can be added to taste. One-half cup butter, one-half cup brown sugar, one cup of molasses, one teaspoon soda, one-half teaspoon ginger, one-half teaspoon cinnamon, one-eighth teaspoon cloves, four cups of flour, if that much can be worked in. The more flour that can be worked in—within reason—the smoother the wafer thin sheet of rolled out dough will be. And also the smoother and more brittle the snaps will be. Make like regular cookie dough, chill and roll as thin as possible. Ten minutes in a 375 oven should be sufficient time for baking these.

On Baking Cookies.

You should know your oven and watch the baking in cooking any cookie, and remember how nearly spoiled they are if half charred or perhaps actually burned. You can get better flavors with the near hot oven, rather than a medium, but you may learn to manage a medium so well as to get the best effects with it and without wasting any part of your batch. A thermometer helps greatly, but does not always tell the whole truth.

Practical and Fancy Needle Work
By Clotilde



Medallions and Lace Trimming Add Charming Touches to Your Christmas Gifts and Are Not Difficult to Add.

CAMISOLES, combinations, night dresses, negligees, baby caps, pillow cases, bureau and table scarfs, and petticoat slips are often seen with beautiful lace medallions, edgings and insertions set in them. There is nothing lovelier than lace for trimming and the work is delightful if you know how to do it. And doubtless there are many women who love these lovely things, but the prices of the ready made garments may be prohibitive. So a few directions for doing this work may not come amiss.

Butterflies, some with spread wings, others with wings in different positions, are among the most beautiful of the medallions. Then there are wonderful edgings, suitable for the edge of a slip—or reversed, for the top of a camisole. There are oval, oblong, round, and indeed all kinds of edgings and insertions, as well as medallions.

The material to which lace is to be applied must first be made absolutely smooth. Then lay it on something flat, and pin the butterfly or whatever else you may be using in position—using fine, small pins. Basting down all edges and going slowly enough to avoid fullness, is the next step. Then, with a fine needle and thread hem the lace down all around, working from the right side. Take the basting out and cut the material away underneath, leaving one eighth of an inch margin everywhere. Working from the wrong side, hem the raw edge down to the lace in tiny stitches so that every bit of raw edge is covered. This method has to be followed where the outline of the butterfly or other lace edge follows small, excessive scallops.

Where the lace edge has fewer and curves the raw edge can be turned back, so that the edge of the lace tion or lace on the right side is in the edge of the fold; then overhand small closely taken stitches through over and through the inserted edge and through the material also. In the overhanding, the raw edge will be caught in and rolled by itself; and when straightened out the lace will look as if it were woven into the cloth.

Lace insertion may be made to follow any sort of line by basting on edge down along the bottom or wide edge of the curve first; then by pulling up a thread in the opposite edge of the insertion, the fullness is adjusted to follow the desired line perfectly. The material is then cut away underneath, leaving an eighth inch margin on each side, and the raw edge is rolled back and hemmed down, or the material is creased back and the finishing done as described above.

Embarrassing Moments

The Tribune will pay $1 for every letter published on "The Most Embarrassing Moment of My Life." Address Embarrassing Moment, The Tribune, Chicago. Write on one side of the paper. No manuscripts returned.

Yelling Him.

My most embarrassing moment came when, several years ago, I had been visiting and was returning home. I had several hours to wait for my train. I decided to go up town and shop, and had stayed longer than I had intended. When I reached the depot I found it was nearly train time, and a crowd was getting on the train, so I got my grips and ran.

I was going up the steps when the conductor said to me, "Where are you going?"

Not stopping to think, I replied, "Home."

Needless to say, I was glad when my journey came to an end.

MRS. A. J. S.

Making a Speech.

Some years ago I was attending high school in a town in southern Wisconsin. Although I was a newcomer to the school, I was elected to go as a delegate to a convention of high school newspaper representatives. I attended the meetings religiously, returning to the school much enthused about what I had heard. During assembly, the morning of my return, I was astonished to hear that, according to the custom, the report of the delegates to the conventions would be given. My name was called.

Speaking in public has always been my greatest aversion. The complete surprise of this incident doubled my terror. I found myself on the platform; the room swam in front of my eyes. At last, after an endless wait, I heard my voice shout in the most strained fashion imaginable, "I—enjoyed—the convention." Another wait. "It was ——FINE!" (This last with a great burst of lung power.) And finally, "I enjoyed it—fine."

And with that burst of oratory. I found by seat amid the terrific applause of my classmates, who seemed to enjoy the report far more than my own professed pleasure in the convention itself.

M. K.

Hardly as Planned.

My wife and little daughter had been visiting in Detroit for six weeks, and upon receipt of telegram stating which train they would arrive on, I thought to surprise them I would take a train and meet theirs somewhere outside of Chicago. This I did, landing at a small town in Michigan about thirty minutes before their train arrived. Waiting upon the platform were two women, strangers to me, with four suit cases and valises. They asked me me if I would kindly help them on the train with their suit cases and belongings. Seeing no harm in their request, I complied, and when the train pulled into the station I grabbed two of the suit cases, and followed the women into the car. In some manner I became sandwiched in between the two, when to my dismay, half way down to the first coach was my wife and little daughter.

I could only say, "Hello, will be right back."

This coach was crowded. So was the next, and in the third coach I found a seat for the women and their belongings. I excused myself and hurried back to find my wife in tears. It took some time for me to explain the situation as they were not looking for me to be any place but the depot at home.

G. W. H.

Home-made Remedy Stops Cough Quickly

Finest cough medicine you ever used. Family supply easily made. Saves about $2.

You might be surprised to know that the best thing you can use for coughs, is a remedy which is easily prepared at home in just a few moments. It's cheap, but for results it beats anything else you ever tried. Usually stops the ordinary cough or chest cold in 24 hours. Tastes pleasant—children like it.

Pour 2½ ounces of Pinex in a pint bottle; then fill it up with plain granulated sugar syrup. Or use clarified honey instead of sugar syrup, if desired. Thus you make a full pint—a family supply—at costing no more than a small bottle of ready-made cough syrup.

And as a cough medicine, there is really nothing better to be had at any price. It goes right to the spot and gives quick, lasting relief. It promptly heals the membranes that line the throat and air passages, stops the annoying throat tickle, loosens the phlegm, and soon your cough stops entirely. Splendid for bronchitis, hoarseness and bronchial asthma.

Pinex is a highly concentrated compound of Norway pine extract and palatable guaiacol, famous for healing the membranes.

To avoid disappointment ask your druggist for "½ ounces of Pinex" with directions. Guaranteed to give absolute satisfaction or money refunded. The Pinex Co., Ft. Wayne, Ind.

PINEX for Coughs

STOPS FALLING HAIR

Lucky Tiger knocks dandruff and scalp eczema by killing the germs that cause them. Does away with Dandruff. Use Lucky Tiger for skin eruptions, sunburn or chapping.

LUCKY TIGER

Results of Jealousy

We're all acquainted with jealousy, the monster that smashes love idylls, wrecks homes, causes business quarrels, and generally plays havoc with us mortals. We'd like to know your most notable experiences with a jealous person or persons. If you have encountered a situation where jealousy led to a tragic or ridiculous climax, tell us about it. The Tribune will pay $1 for every story published. Address Jealousy Editor, Chicago Tribune.

Hid the Present.

The most jealous person that I know is my cousin, who has been living with us since she was a baby. When my father bought me a pair of silk chiffon stockings for graduation she was so jealous that she put them in the tool drawer. When I found them they were in shreds.

L. J.

Outshining Her.

It happened in the days of the long skirts. The young folks had planned a party and my aunt was promised a new dress. Gored skirts made of five, seven, nine, or any number of gores were then the rage. The more gores a skirt had, the gerater the width of the circular bottom and the more ripples in the skirt. Whether or not the chicness of the gown depended entirely on the number of gores, certainly the quantity of goods proved the gown an expensive one.

Auntie selected a blue silk and it was cut with five gores. When half completed she showed it to her friend, Mable. A day or so later, Mable announced she, too, was to have a new dress, but no further information would she give.

The night of the party, auntie was amazed when she beheld Mable in an identical blue silk, but her skirt had eleven gores. This fact Mable pointed out to every one who remarked about their dresses. The evening was spoiled for auntie by this evidence of the jealousy of her friend.

E. C.

So-Called "Mother Love."

A woman I know has three daughters. These are delightful girls, intelligent and with charming personalities. However, their lives are being ruined by jealously masking as mother love.

"I believe I love my children more than any mother in the world," often declares this woman; and then she proceeds to cause them untold misery. Two of them married good men whom they really loved, but constant interference from the loving (?) mother was more than the marriage tie could stand, and the daughters are at home again.

"I am so happy to have my poor abused babies all to myself again," gushes this mother. The fact that no one else is happy seems to worry her not at all.

The youngest is an old maid. Each time she has thought of marriage the mother has wept and advanced a dozen objections: ill health, a lonely old age, and again, mother love. So each time she has sent her suitor away and goes on letting jealousy and selfishness spoil her life.

A. F.

DEMANDING THE IMPOSSIBLE

The Modern Girl Expects to Have Her Cake and Eat It, Too; She Wants to Marry, Yet She Keeps Her Fiance from Saving Any Money.

by Doris Blake



THE outstanding curse of our modern day is wanting things that cannot honestly be afforded. The divorce judge sees it in a large percentage of the cases that come before him. Incompatibility may be the theme injected for respectability's sake, but one or the other wanted certain indulgences that the immediate present withheld. Young criminals steal so they can satisfy their yearnings for something beyond their financial years. Young women pass up the thrifty, honest, hard working chap for the spender. It is this latter class that has been worrying me considerably of late. It isn't the word of the young men I rely on entirely for my information, although I have it from them, too, but I do not suppose a single day goes by but girls write to me complaining of this young man and that because he does not spend enough money on them. The "He" in the case takes them about some, but never to the theater or the nicer places they would like to go.

Here is an example: "About a year ago we started to go together. We have known each other for about five years. The boy took me out once a week and on Sundays when he called at my home always came armed with a box of candy.

"One night he told me he cared for me and spoke of our future. Time went on, the boy taking me to a vaudeville show (sixty or eighty cents) once a week and bringing candy, with an occasional dance in between.

"Now, there is a theater in town that once in a while manages to get a good show. At my suggestion he took me to two of them. The next week or two it was the vaudeville show again. Every day he wrote a love letter to me and every letter expressed his devotion. He never asked for petting parties, although we always have a good night kiss.

"A particularly good show came to town. The seats were high and the young man didn't want to go, but I insisted. When we got there he had seats in the balcony. I was surprised and insisted I would rather be in the back row downstairs than in the balcony.

"He changed the seats to the fifth row downstairs. The next night, being Sunday, he brought no candy."

The girl asks if that was fair and if the boy is not wrong in not taking her out more.

A Recurrent Complaint.

The most recurrent complaint in my mail is that boys never think of taking a girl anywhere but to the movies or to some dance that does not cost much.

It is no wonder boys complain that girls have the chronic "gimmies"; that they (the girls) like older men because they can satisfy their craving for pleasures the young cannot afford.

Behind all this, of course, are years of spoiling. Children ask for things that cannot honestly be afforded and they are given them. There is before me this very moment a letter from a mother complaining about the meanness of her husband. Her child of 13, she sobs, cannot have silk stockings like all the other girls her age. She has to wear dresses that are not as nice as the other girls'.

"If I were a younger women I'd get out and work so my daughter could have everything," the foolish woman concludes.

It is bad enough for a girl to arrive at maturity without being trained to want what cannot be afforded, but to train a daughter to believe she must have everything other people have is to cripple her for marriage. Parents are not always to blame, of course, if a girl develops tastes beyond her means and an unbridled passion for their fulfillment—but there is no question that a girl who is trained to get along contentedly with what she has is better qualified to make a success of her life than the other kind, and particularly a success of marriage.

The real tragedy for the girls who expect men to spend to the limit on them is the postponement of marriage. A young man cannot afford to marry if the girl insists upon the necessary nest egg being dissipated for pleasure. There is no way you can calculate to have money and spend it.

They Seem Brainless.

My impatience with the young complainants is that they are, for the most part, workers themselves, girls with weekly stipends to wrestle over and make come out even. They are not ignorant about the distance a dollar covers these days. They know, or ought to, just how much money is left after board, clothes, luncheons, carfare, and incidentals are deducted. The difference in salary between the average young man worker and the girl employed is not so great, but the girl can use hers as a basis from which to judge the spending power of the other. Sometimes there is no difference. I am speaking, of course, of boys and girls of 19, 20, or 21. Sometimes there is a slight difference in favor of the young man.

Now, you don't have to be a mathematician to figure how much a young man can save after he has paid his usual living expenses and is expected to indulge in expensive theater seats and the so-called nicer dancing places, distinguished from simpler dancing places by the cover charge and the higher cost of the same kind of food.

It's Up to the Girl.

I lean to the belief, supported by much first hand evidence, that the girl can make a saver out of a man or a spender. And while she is making a saver out of him she is building up a nice little nest egg of money wisdom that will serve her splendidly when she gets married, and in all probability a little bank account of her own she will be glad to have.

The too current rule, unhappily, is to judge a man by the good time he has to offer. The good time, of course, has to represent money. It is perfectly normal and right for a girl to expect attention during the courtship days, but it simply is not normal thinking to expect a young man's salary to work great miracles when one's own is incapable of even tiny ones.

It would make me happy were I to get a daily complaint from girls that their beaux insisted upon spending all their money foolishly on them, never saving a cent. If I'd get a number of that kind of letters, which I don't, I'd be surer of the success of marriage in the future. I'd have reason to believe that the divorce records would be appreciably reduced and that the children of the next generation would be trained to spend only what could be afforded and be perfectly content with it.

A FRIEND IN NEED

by Sally Joy Brown

I want to be the medium through which the friends in deed and the friends in need may be brought together. It may be you have some discarded article which has not outgrown its usefulness that will make some less fortunate one happy and you would gladly give it if you knew how to go about it. Write to me and I shall be happy to be of service to you. Please write on one side of the paper.

When information is wanted by mail, a stamped, addressed envelope should accompany the request. Please do not send article to The Tribune but write for the address of the applicant and send direct.

GIVE, FOR THE NEED IS GREAT.

JANUARY and February are the months in which we can do the greatest amount of good with gifts and warm clothing which we don't need—particularly for the children of school age.

Most of us have discarded garments around the house. Perhaps the children have outgrown them—or they have new outfits, and the old ones have been set aside. Caps, overcoats, sweaters, stockings, shoes—I am sure you have some of these things, and remember they mean warmth and comfort to poor children who need them desperately! And there are just as big chances to help the grownups, the infants and the aged. You would be surprised if you could know the number of families we have on record without fuel, blankets, or bedding enough to keep them warm at night.

Clothing, outgrown and not much worn, is often discarded while there's still service left. It should cost us a pang to throw it away, when doing so is not only wasteful but positively tragic considering what a tremendous help it would be to the poor. We can do a lot, too, to make homes more comfortable, with rugs to cover the floors, bedding and curtains to keep the winds from blowing in through drafty walls. Anything, in fact, will help. So please give these things now when the need for them is so acute.

In Great Need.

"I am a widow and have three children, a boy 8 and two girls, 5 and 3. I am doing some janitor work and I do want to keep my babies with me. We have no rugs or furniture, only one bed, and we have to sleep on the table or chairs. I need quilts badly and the children all need clothing. Please try to help me. MRS. P. O."

Have you a bed or blanket this family may have? It must be wretched living the way they do. And try to find a discarded garment or two for the children.

In a Sanitarium.

"We are seven patients in a sanitarium and would appreciate any little remembrance from your readers. Outing flannel nightgowns and sweaters are needed most and we'd appreciate having any you may be able to get for us. M. C."

Can you send one or the other of the above articles to these unfortunate women? It would add a great deal to their comfort and happiness.

Children Want Skates.

"The children living in the neighborhood in which this playground is located would all like to have ice skates and most of them cannot afford to buy them. If your readers would send me their discarded skates I'll be glad to give them to these children. MRS. D."

These boys and girls could have such a good time all winter with the skates you are not using. May they not have them?

Washing Machine Offered.

"I have a hand power washing machine in good condition I will gladly give to some one who needs it. "MRS. S. B."

This will relieve the burden of some mother who has a large family of little ones to wash for each week. If you'd like to have this machine let me know immediately.

Square Piano to Give.

"I have an old square piano I want to dispose of. It is large and takes up a great deal of space, but would be nice where there are children or for a club. "MRS. C. G."

If your rooms are spacious you might like having this old fashioned piano. We'll be glad to hear from any one interested in this offer.

Diabetic Scales.

"Will you please ask if any one has a diabetic scales they no longer need? I cannot afford to buy one and am in urgent need of one, as every particle of my food must be weighed. "MRS. L. L."

Have you the scale our correspondent needs? One of these would be a great help and is quite necessary when one must follow so strict a diet.

Old People at Christmas.

"I am a visiting nurse and meet a great many people who will have no Christmas cheer. It is the old folks we would like to remember. We could use anything—unfinishing fancy work, beads, candy — to distribute among these people. M. P."

Any little trinket you may have no particular use for would help in making it a more cheerful holiday for these old people.

For Shut-ins.

"I have three small boxes of puzzles I will be glad to send to three different shutins. P. S."

I am sure anyone confined to his home will be glad to have these puzzles. They'll mean many hours of pleasure for some one.

Youthful Astronomer.

"I have a boy, 13, who just devours books of science and astronomy. He is begging me for a telescope and I haven't the means to buy one. My husband is out of work and we have a difficult time getting along. It would make the boy so happy to get a telescope. Do you think someone will have one not in use? A. E. M."

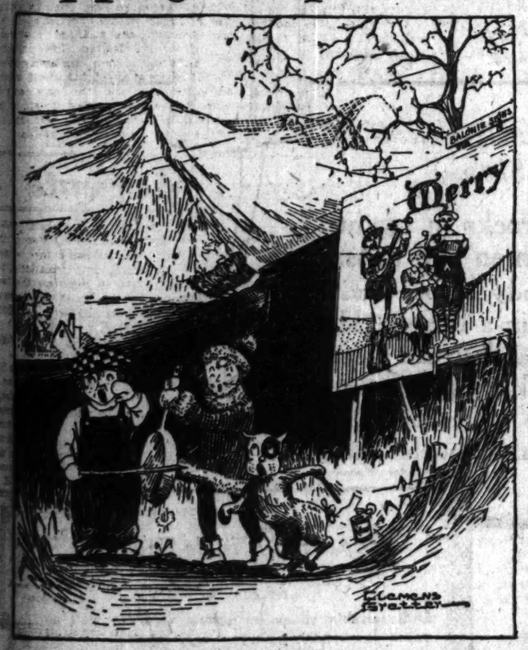
Perhaps a fellow astronomer will have a telescope he'd like to give this bright youngster. It would certainly make him happy.

Up in the North Woods.

"I am the mother of four children, the oldest 10 and the youngest 3. We live in the hardwood timbers of northern Wisconsin, about seven miles from town and a quarter of a mile from the road or the nearest neighbor. I get so lonesome for music. Do you know of any one who has any kind of an instrument he no longer wants? I'd be so happy to get it. "MRS. E. R."

It must be lonely, indeed, for these people in their isolated home. Can you send a little music to relieve the monotony of this northern woods winter?

Hippity SKip Puzzle



Doing Their Best at Christmas Songs

By Clem.

"MERRY CHRISTMAS, Hippity and Skip! What are you doing?" and Hannah tried to bury her toes in the snow as she grinned at them with her fingers in her mouth.

"Why, it's you! We were just coming over to your house." Then, with an embarrassed tilt of his head, Hippity added, "Aw, I forgot to say 'Merry Christmas.' Come, Skip, say 'Same to you' to Hannah."

Skip, who had been hiding behind Hippity, came timidly out, and began to bark, "Bow wow." He still distrusted her, but what are ya' going to do when somebody speaks so nice to you?

"Come, let's go on over to my house. Santa gave me a lot of oranges and candy. You can have some."

At this Skip edged over nearer Hannah, and, followed by the rest, he led the way in a jog-trot toward her home.

Just around the corner they passed a big sign. Hippity stopped and began to laugh. "Look at those three funny men painted on that sign. I wonder what they are?"

After a second's thought Hannah spoke. "I know. Mother said they are called waits, and in olden times they would go and sing Christmas songs to little boys and girls. O, goody, let's play we are waits and sing some songs. I'll get my sister's banjo."

But sister disagreed on that, and a few minutes later Hannah came back carrying a frying pan, tin can, and some string. Thus you see them.

Now let's all join in the chorus and play we are waits. They are singing "Silent Night" in the daylight. Skip is creating a sensation by tapping his tail, which makes the string wiggle, the tin can shake and the pebbles tinkle.

Just a minute, please! Santa Claus, a reindeer and a sled are hidden in the picture. Can you find them?

$5 Apiece for Bright Sayings

The Tribune will pay $5 for each child-life saying printed. The story told must never have been printed in any magazine or paper. It is not possible to acknowledge or return unavailable contributions. Write on one side of the paper. Address child sayings to Aunty Lee, The Tribune, Chicago.

Seven year old Billy hurried out to play with some boys immediately after his mother had forbidden his going. The maid, having overheard his mother tell him not to go, detained him saying: "Didn't your mother say for you to stay in Billy?"

Billy boldly denied it, stating his mother said he might go.

"Are you sure Billy?" questioned the maid.

"Sure, she said, I could go," said Billy quite positively.

"Well, Billy," said the maid, "if you say she did I'm going to believe you and let you go because I know you will always tell me the truth and I believe every thing you tell me."

"Ah, now," said Billy, "you mustn't believe everything I tell you because I do tell stories sometimes." B. W.

ISN'T IT ODD

by William Atherton DuPuy

ISN'T it odd that members of the hard working woodpecker family should have felt the call of easy living and should have deserted their useful calling of digging out the borers that do damage to the trees?

The hairy woodpecker and the downy woodpecker still stick to the old task and work for an hour digging out a grub while there are grasshoppers sitting all around. Not so with the redheaded woodpecker. He sits on a telegraph pole and lives easily off the grasshoppers. In the orchard, also, he has forgotten his duty. He used to pick worms out of the trunk and out of the apples themselves. But he got a taste of the apple itself, and, like Eve, found it sweet. Now he has become a fruit eater and neglects the worms.

The downfall of certain of the woodpeckers probably all started with the sapsucker. This bird, while drilling for worms, made a discovery. He found that the holes he dug in the trees some times filled up with sap. He sampled this sap and found it a rather pleasant, sweetish beverage. Finally he got the habit of drinking it regularly. He learned to so dig his holes as to make cups that would catch good quantities of it.

Then he noticed that ants and bees, liking the sweetness of this sap, came to drink. They clustered around the cups. One day he sampled one of them. It seemed good to eat. Soon he had worked out a scheme which gave him meat and drink ready to hand. It was easier than digging grubs out of hard wood.

So this woodpecker became a sapsucker, He learned also to eat the soft inner bark of trees. He began drilling many holes in getting at this inner bark. In the end he came to do a great deal of damage to the trees that of old he had benefited.

Then there is yet another of the woodpeckers that has fallen by the way, has ceased to do work that is helpful to the trees of which they are the natural guardians. This is the flicker. The manner of his going wrong has been different from that of the sapsucker, though that bird may have started him in the downward path. Anyway, if you are jogging down a country road you are likely to notice that now and again these flickers fly up from the ground and away. You may wonder why they are on the ground instead of on the tree trunks, where woodpeckers properly belong.

This is because the flicker has become an ant eater. He may have learned to eat ants from finding them by the cups of the sapsucker. Anyway, it has come to pass that he does eat them. When he flies up from the roadside he has been gathering a highly seasoned repast from the ant hill where these busy workers hurry in and out.

My Greatest Thrill

Write and tell us about the greatest thrill you ever experienced, and if we print your letter we'll pay you $1. Make your letters short and snappy. Address them to "Greatest Thrill" Editor, The Chicago Tribune.

Silent Gratitude.

Another girl and I were motoring from Indiana to Washington, D. C. I was the driver and though I had owned my car just three months I had received instructions enough from most every one in our small town who had ever taken a lengthy motor trip to avoid any trouble and this had been done with the exception of having a street car in Springfield, O., take off one of our rear fenders.

The Alleghanies in Maryland proved real thrillers, but half of the sixty mile stretch had been made—up and down and around curves, etc., when we came to one of the longest and highest mountains. As is customary when the summit was reached we parked on one side of the road and I started for cool radiator water. Back in Indiana I had seldom used my emergency brake, so had failed to put it on. Perhaps our getting out of the car caused it to start rolling backwards. My friend screamed out to me, but knew nothing herself to do to stop it.

I rushed back, but fortunately a young man in a nearby auto saw what had happened and ran to the car and from the running board was able to put on the emergency brake and stopped it just as it reached the next parked car.

When we thought of "what might have been" if our car had started the string of no less than half dozen parked cars on the summit down that mountain we were too thrilled or scared to talk about it and were only "silently grateful." G. D. H.

Scared by a Muff.

My greatest thrill happened during the period when muffs were used. I carried a large, black one. On reaching home at the close of a busy day I proceeded straight to my kitchen, deposited articles bought at the market and laid my muff on a chair. Later I placed a few folded lace curtains there also which I had prepared to soak in a tub of suds. I deposited the bundle. As I stood looking at the snow white suds, to my horror something rose, black as night, furry and round to me, the most ghastly spectacle I had ever seen. Just as I was about to utter my loudest and longest scream, I realized the object was my fur muff. MRS. E. D. S.

Thirty Years Ago.

When my sister and I were children we lived on a farm. Our parents were away from home one day when I asked my sister to throw me the scissors.

To my surprise she took me at my word. They did not land as she meant them to, but the point stuck into my wrist and the blood came fast. I felt quite like a martyr as I walked around calmly [for my sister's sake], feeling I was bleeding to death. I knew she was terribly worried, because she had gone upstairs to hunt for a physiology to find out what to do to save me.

I do not remember what was done but now, after thirty years, I am still living.

But what I remember is the thrill. MRS. N. B.

NEEDED INVENTIONS



Lifebuoy soap Bar, 5c

L·KLEIN

Children's sleepers 50c

Halsted, 14th & Liberty

COME OUT OF THE BEATEN PATH

Limit 12 bars, no mail or telephone orders.

Of flannelette with drop seat and closed feet.

Store hours 8:30 a.m. to 5:30 p.m.

Vests and pants	Children's union suits	Sheba gaiters	Infants' coats
39c	69c	2.37	3.95
Women's medium weight cotton garments, fleece lined, fine ribbed. Exceptional values.	Cotton fleece lined ribbed union suits, white only, regular or waist style.	Women's and big girls' gaiters, first quality, fleece lined, all wool jersey.	Of chinchilla in India, cocoa or buff lined, and trimmed with imitation carocul, sizes 1 to 4.

Our annual sale of

MEN'S PANTS



Every year between Christmas and New Year's we hold this pants sale offering some of the most reputable makes at a fraction of their worth. This year we place on sale Cleveland Woolen Mills' pants.

Our regular price, 3.50 **1.85** *Sizes 28 to 50 waist*

If you need a pair of good grade pants it will pay you to see these values. All are neat, dark, plain and striped woolen materials.

Splendid wool cassimeres, ever-wearing mixtures, neat, dark striped dress pants in worsteds, wide bottom cuff pants for young men.

Men's slippers	Women's gowns	Children's rubbers	Broadcloth shirts
57c	75c	47c	$1
House slippers in gray, brown or khaki, with chrome soles and padded insoles.	Of pink and blue striped flannelette, made in full length and width.	Russian storm rubbers, red fleece lined, first quality; in sizes 5 to 10½.	Men's plain color English broadcloth shirts, in neckband or collar attached style.

Year-end sale of bedding

A bountiful cotton crop finds its reflection in buying opportunities not equaled in more than ten years.

Purchase and sale of white bedspreads

Crochet and satin finished spreads at far below usual cost. Sizes to fit single, twin and large beds. Hemmed, scalloped and fringed spreads. All are strictly first quality. None sold to dealers.

Group 1— Regularly 1.49 to 1.79, at 98c

Group 2— Regularly 1.89 to 2.49, at 1.49

Group 3— Regularly 2.79 to 3.49, at 1.98

Group 4— Regularly 3.79 to 4.49, at 2.49



Blankets 1.79
Plain colored or plaid, 64x76 or 68x89 in., limit 3 pairs.

Sheeting remnants
Suitable lengths of "Mohawk" and "Pepperell," bleached or unbleached.
72 in. wide, yd., 29c
81 in. wide, yd., 34c
90 in. wide, yd., 39c

White crochet bed sets 2.98
Full bed size, scalloped spread with bolster to match, regularly sold at 4.98.

Imp. ticking
Featherproof Bohemian ticking, 32 in., plain, pink or blue, or striped, yd., 36c

36-in. muslin
Bleached or unbleached good quality, mill lengths, no mail or phone orders, yard, 9c

Lambs' wool comforters
Filled with 100% pure lambs' wool, covered with figured challie, each 4.49

Men's union suits	Men's pajamas	Child's sweater	Women's aprons
1.29	$1	$1	22c
Cotton, samples, fine ribbed, white or natural colors; medium or heavy weight.	Flannelette pajamas in assorted patterns with silk frogs, full cut garments.	Neatly made in coat style with roll collar and belt. A timely value.	Band aprons of figured percale in light colors, finished with piping or rick-rack braid.

Crepe, satins and taffetas



A Clearance **1.69** yard

New, fashionable fabrics for every use. All silk flat crepe, satin crepe and charmeuse satin, 40 inches wide, with rich, lustrous finish. Also 36 inch silk taffeta, plain or changeable. Wanted light and dark colors and black.

A special group
Three distinct values in silk and woolen fabrics at a popular price.

1

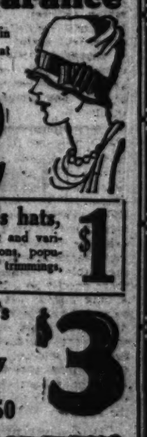
Lustrous sport satin
Fine fabrics, 40 inches wide, for sport dresses, slips and blouses yard $1.

Silk Baby Broadcloth
Heavy quality, 32 inches wide, in thirty-five beautiful shades, yd. $1.

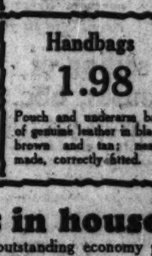
All wool French serge
Fine woven, 32 inches wide, in full range of colors or black, yd. $1.

Millinery clearance

Silks, satins, velvets, felts and velours in colors and black. An endless array at reduced prices.



Women's hats formerly priced up to 4.95 **$2**



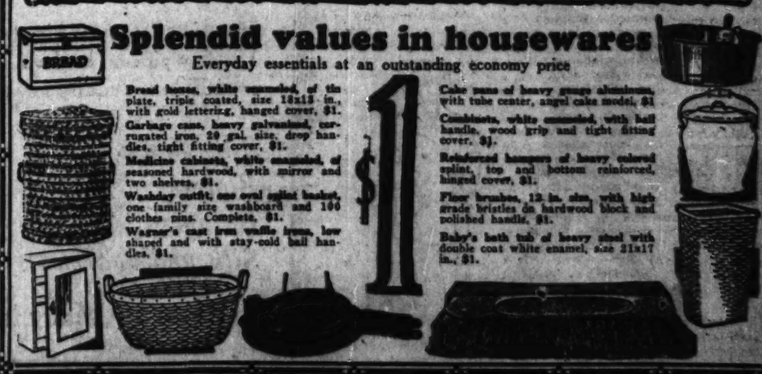
Children's hats, Of felt, velvet and various combinations, popular colors and trimmings, values to 2.95. **$1**

Women's hats formerly priced up to 8.50 **$3**

Men's 'kerchiefs	Novelty gloves	Handbags	Women's 'kerchiefs
5c	1.98	1.98	12½c
Colored woven border patterns, plain white, colored border patterns or white with initials. (No phone orders.)	Women's imported kid gloves with embroidered cuffs and backs to match; in neat shades of brown.	Pouch and underarm bags of genuine leather in black, brown and tan; neatly made, correctly fitted.	Irish lines, Swiss, voile and lace trimmed novelties, white and colored effects; some slightly soiled. (No phone orders.)

Splendid values in housewares

Everyday essentials at an outstanding economy price



1

Bread boxes, white enameled, of tin plate, triple coated, size 18x13 in., with gold lettering, hinged cover, $1.

Garbage cans, heavy galvanized, corrugated iron, 10 gal. size, drop handles, tight fitting cover, $1.

Medicine cabinets, white enameled, of seasoned hardwood, with mirror and two shelves, $1.

Washday outfit; one oval splint basket, one family size washboard and 100 clothes pins. Complete, $1.

Wagner's cast iron waffle irons, low shaped and with stay-cold ball handles, $1.

Cake pans of heavy gauge aluminum, with tube center, angel cake model, $1

Combinets, white enameled, with ball handle, wood grip and tight fitting cover, $1.

Reinforced hangers of heavy colored splint, top and bottom reinforced, hinged cover, $1.

Floor brushes, 12 in. size, with high grade bristles in hardwood block and polished handle, $1.

Baby's bath tub of heavy steel with double coat white enamel, size 21x17 in., $1.

Corsets and girdles reduced to about half regular price

Odds and ends of discontinued models which include Superba, France, and other favorite brands for all types of figures. Step-in, wrap-around, and non-lacing models. 2.50 to 12.50. *Fifth floor.*

Commencing tomorrow morning at 8:30 at

Mandel Brothers

Reduction sale of wardrobe trunks at savings of one-fourth to one-third

Slightly soiled samples and discontinued numbers. A most timely event for the southern traveler and students returning to college. 27.75, $35, 49.75, up to $150. *Sixth floor.*

Drastic Price Reductions Special Groups of Outer Apparel and Hats for Women Misses and Children



A stupendous event providing an opportunity for wide selection of seasonable styles. The reductions are so sweeping that no shopper can afford to overlook them—savings of over one-half being effected in many instances. A complete range of all sizes but not in every style. Those fortunate to be fitted will find prompt action decidedly to their advantage.

Dresses for street—dresses for sport—dresses for afternoon—dresses for evening and formal wear. Chiffon—velvet—georgette—silk crepe—woolen fabrics. And hats for every imaginable occasion—many French imports in beautiful colors.

Coats for sport—coats for dress wear—evening wraps of gorgeous fabrics. Fashioned of chiffon velvet—suede and pile fabrics—tweeds—plaids. Many elaborately fur-trimmed. Also leather jackets and smart tailored suits of twill or tweed.



Also remarkable values in these exceptional groups of season's newest attire



Women's and misses' frocks for daytime wear

$40 *Featuring advanced shipments of smart models* **$50**

A score or more of exclusive models which carry the advance style news of the forthcoming season and at the same time are available at very moderate prices. Fashioned of georgette, with unusual tucks, pleats, and delicate tinsel embroidery all provide effective touches. A comprehensive range of shades.

Fourth floor.



16.75 *In the Moderately-Priced-Frock Shop*

Smart seasonable frocks in twenty individual styles for women and misses

Crepe satin—silk crepe—dunwoody crepe—twill cloth—fashion preferred fabrics in a remarkably priced group of frocks for dress and street wear. Value, quality, and excellent workmanship form a trio unrivaled at such a price. A wide choice of colors as well as distinctive trimming touches, add to the desirability of these frocks.

Fourth floor, Wabash.

January clearance of boys' suits and overcoats

Boys' suits 11.75

Odds and ends of fine woolens in two knicker style. Sizes from 8 to 17—but not all styles in every size.

Overcoats 11.75 13.95

Two lots of fine wool-lined, tailored coats represent interesting savings. Practically all sizes, 3 to 10 years.

Special selling of boys' blouses, 68c

Odds and ends of the regular stock, priced for quick clearance. Only while the lot lasts.

Second floor.



Soiled or mussed Christmas handkerchiefs—greatly reduced

Thousands of handkerchiefs became slightly mussed or soiled during the holiday selling. We are now able to offer these at remarkable savings. A great opportunity. Do not miss it!

—for men and women

15c - 25c - 35c

Also, in the same sale, other groups of more expensive handkerchiefs, at equally interesting savings. *First floor, State.*

Many styles: fancy linens, initialed plain linens. Silk and colored novelty styles. Three large groups, all very lovely handkerchiefs. Exceptional values at these prices.

Third floor pre-inventory clearance

Sharp reductions effecting substantial savings

Here is an opportunity to make a selection of fine merchandise which has become soiled from handling. Display pieces, broken lines, small lots, or incomplete size assortments, at unusual reductions. In this collection are many imported hand-made pieces as well as fine domestic products.

Silk shawls	*Robes*	*Costume slips*	*Knitted dresses*
Blouses	*Negligees*	*Ensemble slips*	*Knitted coats*
Pajamas	*Boudoir accessories*	*Washable dresses*	*Small knitted wear*
Silk undergarments	*Jersey dresses*	*Sweaters*	*Knitted slipovers*

Many include teenette, and stylish stout, as well as regular sizes

Third floor.

300 pairs of Wiggle-Toe shoes

Specially priced **3.85**

Dull calfskin shoes for school wear as well as patent leather strap slippers are featured. Not all sizes are available in stock. *Fifth floor.*

Wee tots' winter coats reduced to $10

Exceptional values in these smart winter coats. Made of wool fabric, with pockets; and some of them have belts. 2 to 6 years.

Small children's hats greatly reduced; some to match these coats, 1.95, 2.95.

Third floor.



PART 7 | DRAMA

Chicago Sunday Tribune.

THE WORLD'S GREATEST NEWSPAPER

H. L. Mencken
Movies
Music Radio

DECEMBER 26, 1926.

Stellar Event to Mark Holiday Week

By Edward Moore.

MOZART'S "Don Giovanni" is by all odds the important item of the coming operatic week at the Auditorium. It has been under preparation for weeks, and its final touches will be applied in time to make it the New Year's eve celebration of the Civic Opera company.

It takes a bit of doing, this piece, which is perhaps the reason why it is not done more frequently. Ten years have slipped by since the last time it saw the footlights of the Auditorium. It needs singers of first class voices, first class technique, and personalities as well. More than this, it needs the Mozart manner, which is not to be acquired over night.



VANNI-MARCOUX
Is name part of "Don Giovanni" Friday.
[Maisene Photo.]

For Mozart wrote music in the manner of high comedy, the last and most difficult thing to learn on the lyric stage, and, for that matter, on other stages. The story of the famous heart breaker and his "*mille e tre*" adventures in Spain is treated lightly, almost mockingly, by the Mozart melodies. Even at the tragic finish, where Don Giovanni comes to a bad end through supernatural means and Mozart startled the critics of his day by introducing trombones into the orchestra to tell how the statue of the Commendatore comes to life, is no soul-searching musical agony.

But it is great music. Old as it is—1787 is the accepted date of its first performance—it still sparkles in all its impudent grace. Mozart wrote operas at the time when no action was attempted by the music. For that matter, few experiments to put action into music have come off well since that time. Mozart and his contemporaries settled the matter by putting all the dialogue and action into "recitativo secco," "dry" recitative, accompanied only by chords from a harpsichord or piano, and interluding it with arias which took an impersonal, semi-psychological view of the particular action of the moment, what one might call a general view of the action. But the arias have a permanent luster. Never for a moment have they become dull.

* *

Special Stage Sets Promised.

The opera company relays information to the effect that the performance will have a completely new set of scenery and stage equipment. They have been elaborated by Julin Dove from sketches made by Schenck von Trapp, for a long time art director of the Wiesbaden and now filling that post at Darmstadt. Charles Moor, the stage director, has also brought with him the fruit of long and ripe experience in the leading opera houses of Europe.

The cast from this distance looks notable. Vanni-Marcoux will make his first appearance since his long absence from the company in the name part of the opera. The three women about whom the don indulges in amoristic flights will be sung by Rosa Raisa, Edith Mason, and Louise Loring. If you need more names to be convinced, they are Tito Schipa, Alexander Kipnis, Virgilio Lazzari, and Vittorio Trevisan. Ulderico and finally, Giorgio Polacco will conduct.

Why argue further?

* *

An Amusing New Ballet.

In addition to the "Christmas Carol," featured as one of the ballet items in the Allied Arts performances this week, a new ballet-bouffé called "The Tragedy of the Cello" will be presented. It is by the French composer, Alexander Tansman, and advance or rehearsal reports speak warmly of it.

Here the triangle theme is exploited in a new way. The characters are instruments of the orchestra. The violin and cello both fall in love with the flute. They quarrel and fight a duel in which the cello is mortally wounded. A funeral procession is arranged by what is called in the publicity copy the bassoon, though that would seem to be a totally new instrument, even in the most modern orchestra. I do not believe that even Paul Whiteman has made use of it. At any rate, after the funeral the violin and flute are united in marriage, the trombone performing the ceremony and the kettle drum and piano taking part in the wedding festivities.

The "Christmas Carol" has come down from the Dickens story and its Cruickshank illustrations through the ballet construction of Adolph Bolm and the music of Ralph Vaughan Williams. Considerable folk dance music of England has been used, as well as some Christmas carols which will be sung back stage, with the melody of "The First Noël" pervading the entire score. Nicolas Remisoff has made the scenery for both ballets.

There will be divertissements of various kinds. An excerpt from Delibes' "Coppelia" will be one. Vera Mirova has been reëngaged as guest dancer, and she will be seen in Japanese and Hindu dances.

The first part of the entertainment will be an orchestral program conducted by Eric DeLamarter, who with Mr. Bolm heads the Allied Arts organization. It will include Darius Milhaud's Symphony for Small Orchestra, Pedrotti's "The Two Flutes," and John Alden Carpenter's "Chinese Tone Poems." Mr. Carpenter has made a special orchestration for this set, and Mina Hager, who gave a great performance of Schoenberg's "Pierrot Lunaire" last season, will be the soloist.

* *

French Singing Group to Make Debut.

La Chorale Française, organized about a year ago, is about to make its first public appearance as a singing body. It will introduce itself one week from tonight at the Goodman theater under the musical direction of Charles Lagourgue.

Created as a result of the personal interest of Count de Marry de Fontnouvelle, consul of France and one of its honorary presidents, the other being Frederick Stock, La Chorale Française plans to specialize in French music. Its honorary vice presidents are John A. Carpenter, Herman Devries, and M. Maurice Jacquet; its president, Mrs. Milan H. Hulbert; vice presidents, Mrs. Benjamin Levering and Mrs. William L. Monroe; treasurer, Ernest Didot; assistant secretary and assistant treasurer, Henri L. Couteron.

Its first program will consist of songs rather than more extended works. It announces two groups of French songs, one by F. A. Gevaert, Charles Koechlin, Charles Tessier, and Jacques de Wert, the other by Paul Le Flem, Camille Saint-Saëns, Charles Lagourgue, and Bourgault Ducoudray, also a third group by the American composers George B. Nevin, Eleanor Everest Freer, Fay Foster, and James H. Rogers. The Gordon String quartet will play Debussy's Quartet in G minor and a group of shorter works, and, in the words of the announcement, Miss Mary Garden has graciously promised to speak on French music.

* *

Hunting for a Tune.

With reference to the prize offer of $500 made by the National Federation of Music Clubs for a new setting of "America the Beautiful," the federation explains that the present tune, "Materna," is an excellent setting for what it was first intended, the hymn that begins, "O Mother dear, Jerusalem," but not so good for Miss Katharine Lee Bates' patriotic poem. Over sixty attempts have since been made to give it a new setting, but none have had more than a limited or local popularity.

The federation announces the conditions of the contest, among them that it is open to native born American composers; that it will close March 1 next; that manuscripts must be in ink, must be sent under a nom de plume, accompanied by a sealed envelope containing the real name and address of the composer, with stamps for return postage; and that manuscripts must be sent to Mrs. William Arms Fisher, 362 Commonwealth avenue, Boston.

It will be interesting to watch whether the contest will produce results, whether after the most careful selective

[Continued on page three.]

Goethe Masterpiece Makes a Great Film

"FAUST."

Produced by U. F. A. Directed by F. W. Murnau. Distributed by Metro-Goldwyn-Mayer. Presented somewhere soon.

THE CAST.

Cherub	Warner Fuesterrer
Evil Spirit	Emil Jannings
Faust	Gosta Ekman
Marguerite	Camilla Horn
Her Mother	Frieda Richard
Her Brother Valentine	William Dieterle
Her Aunt Martha	Yvette Guilbert
The Duke	Eric Barclay
The Duchess	Hanna Ralph

By Mae Tinee.

GOOD MORNING!

And DID you have a nice Christmas? Of course you did—at least, I HOPE that of course you did! This morning, perhaps, you're feeling a little let down? And like reading the movie column? That's fine! For I'd like to tell you about "Faust" this morning.



EMIL JANNINGS
plays the part of Satan in "Faust."

The picture isn't being shown anywhere that I know of, but it will be soon, and while it's fresh in my mind (saw it in a projection room) I want to talk about it.

To start the monologue, "Faust" is a marvelous screen production. I have never before—it seems to me—seen such wonderful lighting and photography. Dr. Carl Hoffmann, who was in charge of the photography of "The Last Laugh" and "Variety," took care of the work in this film, and it is sure great.

Scene shifts into scene, with each scene a separate and distinct work of art. There is one place, where, on a windy, moonlight night, Faust goes out to offer himself to the devil, that is most remarkable. You feel the wind and smell the odors of wild fields and shiver in the atmosphere of the supernatural with which this scene is charged. This—for one scene—and the entire picture is like it—atmospheric.

How delicately attuned to impressions this director Murnau must be! He directed "The Last Laugh," remember? Under his uncannily comprehensive guidance you enter the gateway to the mediæval times of superstition, horror and lusty humor, and do not return to your sin countree of the modern till he wills—which is after the picture ends.

* *

Made in the Author's Native Land.

This "Faust" is from the Goethe masterpiece and is quite unlike some other versions. It was made in Berlin on the U. F. A. lot and would have been over here a heap sooner if there hadn't been a little mixup regarding a Marguerite.

You see, U. F. A. wanted Lillian Gish and Metro-Goldwyn-Mayer were willing, only they weren't able to change their schedule.

So everybody was running around in circles over in Germany until one joyful night a somebody, little known, was discovered singing in a cabaret. Or dancing, I don't know which.

She was exactly the pure, virginal type that was desired and a young beauty at that. Camilla Horn was her name and she was just 17.

She was given a tryout. She photographed exquisitely and O, was U. F. A. joyful—she could act! Also—much more joy—she would cost them over $9,000 LESS a week than would Miss Gish! The gods certainly liked U. F. A. that fine evening when Camilla Horn was delivered unto them.

She's a comer, there's no doubt of that.

And how Emil Jannings' Lucifer is going to fascinate you! Such a ribald, mischievous, ingenuous Satan he is! No devil I ever saw got such a kick out of the trouble he caused as does Mr. Jannings' devil out of his devilry.

The star seems a bit thinner in his Mephistopholesian robe and cap of black. In lieu of a tail he wears a sword, covered by his garments, but arranged in such a manner that it is exactly as good as a tail—or as bad as a tail, I suppose you'd say in this case.

As he goes skiting about with Faust you are wid him while agin him.

As to Faust—the doctor is brilliantly represented by Gosta Ekman. And as the rowdy Martha, Yvette Guilbert is immense.

* *

Some Scenes Are Unforgettable.

Mob scenes are tragically impressive and there are many individual jeweled bits that will shine forever in your memory. For instance:

The one where Lucifer takes Faust on an air journey and shows him the kingdoms of the world.

The one where Marguerite yields first to Faust.

The one where Marguerite and her baby face a blinding storm and afterward the crueler ragings of the populace.

And many others, including the one I told you about in the beginning, the scene at the crossroads on that windy, moonlit night. THAT is one of the greatest scenes—IF not the greatest—that was ever photographed for a motion picture.

I'm through raving. See "Faust" when you get a chance, and then write in and tell me what you think about it. Sure will be interested in what you have to say.

* *

Bits aBOUTem.

SHIRLEY MASON, they tell me, made such a hit in "Sweet Rosie O'Grady" that the Columbia Pictures folks up and asked her would she please put her name on the dotted line of a long term contract. Miss Mason blushingly and with good grace complied instantly.

LEAH BAIRD (speaking of Columbia reminds me), a favorite of the olden days, has written a story for the screen which that company will produce. It is called "Stolen Pleasures," is a domestic drama of misunderstandings, and will feature Dorothy Revier, Helene Chadwick, Gayne Whitman, and Harian Tucker.

STRONGHEART, the dog, is a great-grandfather. His granddaughter, "Ignats"—yes, Ignats is the name—which belongs to Pat O'Malley, has just presented the world with three puppies. Mr. O'Malley says that his den is his den no longer. It belongs to Ignats and the chillun.

"THE SHOW" is the title of John Gilbert's new starring picture in which Renee Adoree will play opposite him. This will be the first time these two folks have been seen together since the never to be forgotten "Big Parade."

MYRNA LOY is being heralded as Hollywood's new vamp. She has been given a long term contract with Warner Brothers and will be given a chance to show her stride. Miss Loy is an unusual type—a slim, subtle sort of person with a mysterious mouth and disturbing, unrevealing eyes. She studied dancing under Ruth St. Denis with the idea of becoming a professional. Then a west coast photographer suggested her for "What Price Beauty"—Mrs. Valentino's picture—and since then, well, we've been hearing a lot and seeing considerable of Miss Loy in the movies. It will be interesting to watch her progress.

MARY CARR, they tell me, is agin face lifting. This famous film and stage mother says every woman should grow old beautifully and naturally and believes that face lifting deceives few but the liftee.

AND NOW—GOOD-BY, FANS, DEAR. I'm going on a vacation. Here's wishing you great happiness for today and tomorrow and the New Year and—forever!

See you in two weeks!

The Human Mind

By H. L. Mencken.

WHAT the astute psychologist chiefly notices, reading the great masterpieces of literature, foreign and domestic, is the frequency with which their authors descend to the obvious and the banal. It is like contemplating a rose garden cluttered with Jimpson weeds, or drinking champagne mixed with sarsaparilla. I bar none: even the inspired authors of the sacred books knew how to be silly: the fact is what holds millions of their customers today. When one turns to merely human writers the thing becomes downright painful. In the midst of Nietzsche's most penetrating passages there are thoughts apparently borrowed from Arthur Brisbane, at the time a boy of four or five. Goethe, plunging down from his Olympian heights, only too often wallowed obscenely in platitude. And Shakespeare, as every one knows, had such a weakness for drivel that his most earnest rooters today are college teachers of English.

Among the writers of our own time that dismaying oscillation between the sublime and the maudlin is ever noticeable. The same Dreiser who wrote the magnificent last scene in "Jennie Gerhardt" and the superb character sketches in "Twelve Men" also wrote "The Color of a Great City" and the worst chapters of "An American Tragedy." Joseph Conrad and Ford Madox Hueffer, the first a man of the first genius and the second a very talented and amusing fellow, combined to write "The Inheritors," a book so bad that no self-respecting human being is known ever to have read it. The Willa Cather of "My Antonia" also wrote the last chapters of "One of Ours"—and is apparently proud of them. The H. G. Wells of "The World of William Clissold" also wrote "The Wife of Sir Isaac Harman." The Kipling of "Barrack Room Ballads" also wrote hymns of hate against the accursed Hun. The Edgar Lee Masters of "The Spoon River Anthology" also wrote "Mirage." But I spare you any more such rattling of glass eyes and wooden legs.

* *

The point is that even the noblest specimens of *Homo sapiens*, when engaged in the agonizing act of thinking, occasionally slip comfortably into the easy imbecilities of a suburban pastor, a congressman, or a lieutenant of cavalry or police. There seems to be something intolerable about continued meditation upon the highest levels. As Nietzsche himself once said, the air is very cold up there, and it is unpleasantly lonely. The most diligent philosopher, his soul frost bitten, comes down now and then for a holiday. It is to this fact that we owe the Book of Revelation, Schopenhauer's essays on women, Walt Whitman's critical prose, "Cymbeline," Poe's monograph on handwriting, and the popularity of Ralph Waldo Emerson among New Thoughters.

But why should the great be so tender? Why is it always so impossible for them to make and hold the grade? The answer, I believe, is to be found in the fact that all the qualities which distinguish them from the rest of us—all the peculiar merits and capacities which set them above the general average of the human race—are relatively recent acquisitions of that race, and still very shy and strange. The first philosopher, in the modern sense, was born at Miletus, in Asia Minor, so lately as Jan. 17, B. C. 642. Even the first chiropractor did not begin to meditate upon the backbone until a scant thousand years before. Thus philosophy is but eighty generations old, and chiropractic is but thirty-three more. If alcoholism were so young in the world, even prohibition agents would be floored today by a few rounds of malt liquor. If government were so young, even congressmen would still have consciences.

All this is commonly forgotten when the processes of the human mind come under survey. The psychologists who devote themselves to the subject are dismayed and fevered by what they discover. They find that the most austere and reflective of men, habitually devoted to logic in its highest forms, begins to heave and blubber like a stock company actor when the band begins to play, or Dr. Coolidge makes an idealistic speech, or Queen Marie throws him a kiss, or he overhears his wife telephoning to her handsome doctor. They conclude thereupon that the whole human race is half idiotic, and that progress is a chimera.

* *

It seems to me that they are unduly depressed. The truth is that the human race, in a few thousand years, has gone ahead amazingly, and especially in the department of the intellect. Its material progress, in fact, is vastly less impressive than its psychic progress. It has thrown off nine-tenths of the delusions that held it in thrall at the time it emerged into history, and it is throwing off the rest at a rate that constantly increases. What even the most intelligent man believed a thousand years ago—about God, about the natural forces surrounding him, about his own body, about the character and quality of truth—is now laughed at by every bright schoolboy, and even by many school teachers. There is a vast stock of exact knowledge in the world today, and it is receiving additions every hour.

All this knowledge, to be of any use to an individual, must be packed into the cells of a single brain. Just how it is stowed there we do not know, but that the brain houses it is manifest to every one. The trouble is that the cortex, which bears the chief burden, has not developed with sufficient rapidity to take care of the increasing stock. It was sufficient in the days of the Greeks, and so they did a great deal of excellent thinking, but it is not sufficient today, and so the business of thinking grows difficult, and even the most superior men have to take holidays from it. To accommodate the new mental baggage of the race the cortex should have doubled in size the year 200 B. C. But if it has grown at all, it is certainly not more than five per cent. Thus it tends to run hot when it is worked, and its running hot has to be relieved by plunges into the cool swamp of platitude. No literate man of today is quite as ignorant and credulous as Plato was. But no man of today can think as steadily and furiously as Plato thought without risk of setting his hair afire.

* *

Only a small minority of men, indeed, may venture to indulge in such thinking at all, even as a transient dissipation. When the average man essays to do so, his brain begins to smoke almost instantly, and thereafter he must either stop thinking altogether or resign himself to lunacy. The cause thereof is as I have stated: the body of modern knowledge has got beyond the capacity of the normal cortex. Turn, for example, to the field of religion. So long as the whole corpus of knowledge in that department was to be found within the covers of the Bible, it could be grasped by the ordinary man with no risk of anything worse than a dull headache or a violent ringing in the ears. But when the exact sciences began to pour in additions and modifications—for example, in the form of the hypothesis of organic evolution—and when psychology began to complicate the matter by analyzing the primary religious impulse and the nature of thought itself—when these new complexities and confusions got into the business it passed beyond the reach of the general.

It is for this reason, I believe, that religious controversy and ill feeling now rage in the world, and especially in the United States, where an unwise effort has been made to burden *all* men with the knowledge that can find room only in the cortexes of a lonesome few. The fundamentalists of this great land are in their lather, not because they have weighed the Bible against Darwinism and decided calmly in favor of the former, but because they have tried to understand Darwinism and found it impossible. Their cortexes are simply unequal to the strain, and one finds constant proofs of the fact in their discussions of the subject. What fevers them is not the fear that their opponents will go to hell, but the pain in their own heads. They are in the exact position of frogs trying to swallow haystacks.

The remedy lies in protecting them against such assaults. That remedy is being applied in Tennessee and Mississippi, and it will be applied more generally, I believe, later on, and in wider circles. The body of modern knowledge grows so large and complicated that every attempt to utilize it in thought begins to constitute a menace to the peace and sanity of the human race. Even the best of men, exploring the higher reaches of what is now known, have to drop back into platitude occasionally to preserve their normalcy. The rest of us run grave risks. Every time we roll our eyes upward to the stars, we monkey, so to speak, with a buzz saw.

[Copyright: 1926: By The Chicago Tribune.]

Sidney Howard Does Another Bellringer

By Burns Mantle.

NEW YORK.—[Special Correspondence.]—Another fine American drama has been written and titled "The Silver Cord." Sidney Howard is the author. He won a Pulitzer prize, you may recall, with "They Knew What They Wanted," and it is with his "Ned McCobb's Daughter" that this new play is to alternate in the Guild repertory.



LAURA HOPE CREWS
plays a selfish mother in "The Silver Cord."
[Muray Studio Photo.]

"The Silver Cord" is the same type of ruthless exposure of character as was George Kelly's "Craig's Wife," which may very easily have inspired its writing.

In this instance it is the selfish, all-absorbing mother who is pilloried, the ferocious defender of that mother love which completely smothers its young and had rather smother them than give them up.

The mother in this instance is Mrs. Phelps, whose quarter century of widowhood, following an unromantic and rather distressful marriage, has been sustained romantically by her two boys, Dave and Robert.

So completely does she dominate their lives that they are grown men before either of them boasts so much as a thought of independent action. Then Dave gets far enough away from home to fall in love with and marry Cristina, a lady scientist specializing in biology at Heidelberg.

Robert, at home, slips the apron strings long enough to become tentatively engaged to Hester, a wholesomely frank little modern whose hopes are centered in a home and as many children as circumstances permit.

The drama develops the day Dave and Cristina come home to make their peace with mother, and before the day is over Mrs. Phelps has accomplished the breaking up of Robert's engagement, all but caused the destruction of Hester, and started Dave and Cristina's marriage toward the courts.

At which point Cristina, the scientist, turns and rends the lady Phelps with as stirring and devastatingly true an analysis of character as has been spoken in drama these many seasons. For the nonce, at least, the dominant mother is effectively crushed.

Good plays and definite characters make for great performances. Laura Hope Crews, playing Mrs. Phelps, is literally magnificent. So is Elizabeth Risdon as the forthright and splendidly defensive biologist. Margalo Gillmore carries a scene of sustained hysteria so well she had her first audience squirming, and the boys are well played by Elliott Cabot of the Boston Cabots and Earle Larrimore of the western Larrimores.

"The Silver Cord," I think, is the Guild's finest achievement of the season.

* *

Anne Nichols' Latest.

Anne Nichols of Abie, Inc., has drawn another tidy little sum of money out of the business and produced another play with it. The best play, I think, judged as an entertainment with commercial possibilities, that the Abie money has financed thus far.

"Howdy, King," this one is called. Mark Swan, who has been rewriting the farces of his nation ever since I was a gallery boy, is the author, and a happy choice in actors, one Minor Watson, plays the lead. Watson will do more to save the play than any other factor.

"Howdy, King" is frivolous theater, but amusing. The hero, one Johnny North from down Texas way, cowhand and stockman, is in Europe selling horses. In Monte Carlo, being a little homesick, he takes the place of an injured cowboy in a rodeo and wins the excited approval of a pretty-faced American girl traveling with her banker parents.

Thereafter Johnny trails the young woman wherever she goes, and her protesting parents cannot keep him away. During his travels he meets the prime minister of Eldorado, a miniature Graustark on somebody's map, and learns that he (Johnny) is heir to a throne. His great grandfather, or somebody, had been Juan Northe, American exile.

And, as it happens, a revolution is about to break in Eldorado unless there is a king to stop it; the prime minister proposes that Johnny take on the job.

* *

A Royal Cowherd.

The grinning cowhand is not strong for the king business, but when the young woman he has been pursuing declares Eldorado to be her next stopping place, he jumps at the chance to get there before her.

"Sire," says the prime minister, bowing low, "if you will go with us to Eldorado we will crown you there."

"Listen, friend, if you try to get funny with me I'll crown you here," replies Johnny. And that is the spirit of most of the dialogue.

There is a stranded American prizefighter hanging around the hotel and Johnny offers to look after him.

"Johnny," says the grateful one, "you're a prince."

"Prince, hell," says Johnny, "I'm a king." And the audience loves him for his good natured boldness.

Johnny is a funny king, of course, and the little scrapper is a funnier first lord of the bed chamber. The plot rattles around in comic "Graustark" setting, but at the end Johnny has the situation, not to mention the heiress, ever so well in hand.

In addition to Watson, Miss Nichols has chosen several other good actors. Frank Otto is the fighting buddy, Byron Beasley the prime minister, Harriet Macgibbon the heroine, doll faced, but interesting.

Meantime, Miss Nichols' miracle play, "Abie's Irish Rose," approaches within thirty performances of its two thousandth show in New York, and even through the holiday slump is still playing to $7,000 and $8,000 a week.

* *

"Hangman's House" Not So Good.

More of the Deere plow money has gone into the drama through the investments of Dwight Deere Wiman. This time young Dwight, with his pal and fellow showman, William A. Brady Jr., has tried his hand at backing a race horse drama that is much like a revival of "In Old Kentucky" in an Irish setting as anything.

It is much more pretentious than that in name, however, being nothing less than a dramatization of Donn Byrne's novel called "Hangman's House." Willard Mack did the dramatizing and for once in a way did a poor job of it. Which surprised me a little, because he has as sure a sense of the theater as any of the adapters. But he has been writing a good deal of late. "Hangman's House" was his third or fourth try this season. It may be he stands in need of a rest that shall restore his sense of values.

Anyway, here is "Hangman's House," telling in a variety of brogues of the gentry of Glenmalure and Dermotstown. Young Dermot McDermot has loved Connaugh O'Brien of Glenmalure all her precious young life, and yet, being honorable, he will not tell his love when forbidden to do so by Lord Chief Justice O'Brien, her father, the old "hangman" himself.

Conny thereupon marries John D'Arcy, a promising lad, but whiskered and uncertain and so disappointing that Conny can never muster the courage to live as wife to him, even after they are wed. Which, in one way or another, leads up to the race at Hannastown and the entry of Conny O'Brien's handsome gelding, The Bard of Armagh.

* *

Here They Come!

Mason, the jockey, was drunk that day and who was there to ride The Bard? Of course, you don't know, unless you have read the story, so I'll tell you. There was Dermot McDermot, as puffy a little jockey as ever changed from

[Continued on page two.]

This Thing and That Thing of the Theater

By Frederick Donaghey.

SOMEBODY has taken the trouble to figure out that eighty first-class theaters throughout the country were closed last week as a tribute to the tradition that playgoing is not a pastime in the ten days immediately preceding Christmas; and I'm certain that there have been weeks since August when at least that number have been closed as a tribute to the fact that shows are scarce. . . . They are so scarce that managers are turning to the plays of other seasons that have not been acted outside New York: for example, to Molnar's "The Guardsman," which the Theater Guild ran through a season. The idea is to revive it for other cities with Miss Marjorie Rambeau and Lionel Atwill in the respective rôles acted in New York by Miss Lynn Fontanne and Alfred Lunt. . . . Mr. Belasco,—who has had his share of disappointments this season with "Fanny," wherein Miss Fannie Brice failed to function effectively, and "Lily-Sue,"—is going to try something named "Mirrors," by Milton Herbert Gropper, who wrote the fragrant dido know as "Ladies of the Evening." . . . Frank Craven, who ran away from his play named "Coal-Oil Jennie" in its first week in Chicago and never came back, has rewritten it, renamed it "Money from Home," and cast himself in the rôle acted here by Ernest Glendinning. . . . The new piece wherein Sam Bernard is to resume his character of Hoggenheimer is now named "Piggy," although "That's My Baby!" was first used as a title. . . . And "The Comeback" is a new title for a piece by Martin Brown heretofore called "It Is Love!"



WHITFORD KANE
He's here for the chief man's part in "Juno and the Paycock."

* *

Add Little Stories of the Yuletide Recalcitrants.

I cannot say even in passing that I regard Mr. Frederick Donaghey of Chicago as our greatest critic; but, after reading his column of last Sunday, I must admit that he is a versatile man of letters. He turns from the style of Aretino to that of Town Topics without an effort.—*James Weber Linn in the Chicago Herald-Examiner.*

Professor Linn is out of tune with the Yuletide. Even were I not what he tries to imply I'm not, he in holiday-time still might say—in passing, of course,—that I am. We men of letters ought to observe some of the amenities, even though they be merely those which are fashionable at fixed feasts like Christmas. . . . As to Aretino, I'm reasonably ignorant: I know that his prænomen was Pete, and that he wrote, among other things, some plays, two of which I've read (in translation, Professor), and found them interesting. Indeed, I don't know much more about Aretino than Professor Linn, himself, knows; and I assume that what he knows is nothing at all. . . . Which brings me to Town Topics, which I see at intervals—on the train to or from New York, I think it is. I lack an actual familiarity with its style; but my memory of it is that it is something the study of which might serve to repair Professor Linn's English and improve his manners. . . .

Joyeux Noël, cher Jacques, et bonne année!

* *

As to Plays Coming In.

Now-and-then, the world being what it isn't, I'm able to write in commendation of a play yet to be shown here: usually, on a basis of having seen a performance within a year or so in New York. And this morning I may commend to you both "Cradle-Snatchers," which will be new here tonight, and "The Last of Mrs. Cheyney," tomorrow night: that is, I commend them for what they are and what they were designed to be,—and, of course, each in kind.

The former, then, is a rowdy and a raffish farce on a theme hardly new,—certainly, not newer than the days when Greek letters were in their glory,—but deriving in this use of it, I suspect, directly from the spirit of feminism that is but faintly and feebly expressed by the Nineteenth Amendment. Three wives, weary of neglect by their respective mates, hire college-boys to serve them as escorts: there, in essence, is the basis of a piece that, while it is bawdy beyond anything else of native make in recent seasons, is inordinately funny. It is funny in the sense that the farces we used to import by the shipload from the Palais Royale and other Paris theaters were funny—to Frenchmen: they retained little, if any, of their fun when fixed over for what was supposed to be American taste. Not since "Baby Mine," back in 1910, had I heard so much laughter of its especial sort in a theater until last January I saw "Cradle-Snatchers." . . . The cast enlisted for the Harris is, so far as the important rôles are concerned, that which I saw in New York; and at the time I discerned no way of easily improving it.

* *

Mr. Lonsdale's Piece.

"The Last of Mrs. Cheyney" is one of the ten listed by Mr. Mantle as last season's best in his Year-Book of the Drama in America. I doubt that it would have been in a list of like import uttered by me; but it belongs near the top of any competent list of the best shows given last season in New York or anywhere else. It is indoor melodrama; and never is there a sneer when I describe a play as melodrama. The tale is of a well-bred lady who steals, of a noble lord who catches her at work, of his vain efforts to trade his silence for her caresses, and of how he disposes of Mrs. Cheyney by making her Lady Dilley. . . . The piece has much of the brightness that made "Spring Cleaning" good entertainment; and it gives to Miss Claire what I think is the best rôle she has yet had. A. E. Matthews was of the cast when I saw it; but he is replaced by James Dale, whom those of you who saw Galsworthy's "Loyalties," in 1922, should recall as the actor who was so good as the wealthy Jew who objected to being robbed.

* *

By Mr. Sean O'Casey.

The week's third new piece, "Juno and the Paycock," I've not seen in performance; but it well repaid me for reading it. A theater like the Goodman Memorial offers about the only opportunity to see pieces of the sort if they fail to click in New-York, where this one was killed by the casting and the direction. It classifies as hut-drama—a location that came into use in the first visit of the Irish Players, back in 1911; and hut-drama in this country has not as yet won a favorable reaction from either general theater-goers or the Irish. My own woes and vicissitudes as a manager are a memory ever vivid and fresh whenever the Abbey company or its gifted *chatelaine* of those days, Lady Gregory, is mentioned. . . . This "Juno and the Paycock" has stuff in it, as the Irish would say if it were not about Irish; and I'm curious as to whether the stuff will come out in performance.

* *

For Export to London.

Mr. Hammerstein, the owner of "Rose-Marie," is quoted in the London newspapers as saying that English managers must either produce plays or get out of business, and that American producers are tired of taking the initial risk in this country and then, when a venture is successful, permitting it to be put on in London for a small share of the receipts. He added that his share of the gross takings on "Rose-Marie," one of the most profitable of London successes, has been between four and five percent. . . . And the Messrs. Selwyn are said to have made a deal for the London production of "Gentlemen Prefer Blondes" whereby they take half the profits, with a ten percent of the gross as royalty for the authors.

Sidney Howard Does Another Bellringer

By Burns Mantle.

[Continued from page one.]

riding breaks to the O'Brien colors in the twinkling of a stagebrace.

And does The Bard win? He does! Thundering down the treadmills of Hazmastown, he leaps the tape that was the hedge as neatly as any winner ever did and gallops gallantly the remaining four feet into the wings.

The applause was not exactly thunderous, the opening night. Rather hilarious instead. But it was not a poor enough scene to be even very funny. The curtain was sent up, Brady fashion, several times, and young Bill himself came out, much as his father might have done, leading The Bard. But he had his hat pulled over his eyes and few recognized him.

It is a good cast. When Mr. Wiman backs a play it is well backed, you may depend upon that. This one has Katherine Alexander (who is young Brady's wife), as the Conny and Walter Abel as the noble Dermot. Joseph Kilgour is the judge and Frank Shannon the uncertain D'Arcy. Katherine Emmett is there and Percy Waram and Charles Kennedy—an exceptional cast, in fact. But I doubt if they can save "Hangman's House," though wherever they can stage a horse race it should go well in stock.

* * *

D. F. to Go on Tour.

You might think that being used as a sort of battering ram in a million dollar drive would be fearfully hard on the chest. But, bless you, the whole torso of Daniel Frohman fairly flourishes under the treatment.

Sunday night they gave him the widely heralded thousand dollar dinner at the Biltmore as the first big event in the currently active million dollar drive for the Actors' fund. It stood the customers, singly or in groups, $1,000.44 a plate—the 44 cents paying for the salad and furnishing the slogan numerals that celebrate Mr. Frohman's forty-four years' connection with the fund.

Previous to the dinner there had been forty-four luncheons held in the Frohman studio at the top of the Lyceum theater and twenty times forty-four guests had been made Actors' fund conscious.

There had also been a series of ten Saturday night suppers in the studio—"Ten Nights in a Star Room" they were called—at which actors and newspaper men and others who might help with the drive were entertained by Mr. Frohman and his committees, shown the door in the dining room wall through which the former producer used to watch the performances of the Lyceum plays and suggest changes to the author. If is a small door cut down through the baseboard and, sitting in a chair, you have to lean far forward to see the stage. But Mr. Frohman assures me that every line of dialogue used to float up there in the old days.

Now they are going to take Dan'l on a tour of the country, and present him at other famous Actors' fund dinners in the major theatrical centers—Chicago, Philadelphia, Boston, etc.—dinners at which the players appearing in each town will buy tables in groups and furnish the entertainment, cabaret style, at the dinner. Whether these meals will also be priced at a thousand dollars and forty-four cents or not, I do not know, but probably they will—at least until the year is complete. Then, of course, they will jump to a thousand and forty-five. It behooves the economically minded to get in now.

At the dinner there were many speeches designed to make D. F. blush, but after forty-four luncheons and ten suppers, not to mention innumerable smaller affairs, "The Little Father of the Fund" has hardly a blush left.

Otto Kahn agreed to act as chairman of the committee, Gertrude Lawrence agreed to raise $20,000 from the British actors, Howard Spellman agreed to drag in $25,000 from the young men who love the theater, and there were many other pledges. Augustus Thomas spoke, of course, and so did Fred Stone, William Hodge, Walter Hampden and Frank Gillmore. After which the players, who had paid the 44 cents, and as much more as they felt they could afford, did their stuff and there was dancing.

[Copyright: 1926: By The Chicago Tribune.]

Kimball Hall Programs.

The Friday noon recitals at Kimball hall for January are thus listed: 7—Theodore Kittay, tenor; 14—Fay Epperson, whistler; 21—Robin Pease, baritone; 28—Ruth Breytspraak, violinist. There will be no recital there this week.

KINSOLVING MUSICAL MORNINGS
BLACKSTONE HOTEL Tues., Dec. 28 at 11:00
WANDA Landowska HARPSICHORDIST | EDWARD Johnson TENOR
Seats at 925 Fine Arts Bldg. Tel. Har. 0536

GOODMAN Sun., Jan. 2 at 3:30
Clara Larsen PIANIST
Tickets at Lyon & Healy Box Office

KINSOLVING CONCERT COURSE
ORCHESTRA HALL Tues., Jan. 4 at 8:15
GUIOMAR Novaes PIANIST | JOHN CHARLES Thomas BARITONE
Tickets $3.75, $2.20, $1.65, $1.10

HOCKEY NATIONAL LEAGUE
NEXT WED., DEC. 29
BLACKHAWKS vs. MONTREAL MAROONS
COLISEUM 8:30
Between Periods CHARLOTTE
World's Greatest Skater
Reserved Seats on Sale at A. G. Spalding & Bros., Lyon & Healy, Marshall Field & Co., and All Coliseum Day of Game.
$1.10, $2.20, $3.30
3,500 SEATS ON SALE AT $1.00
6 P. M. DAY of GAME at COLISEUM
Reservations Must Be Called for Before 6:15 P. M. Day of Game & Collected.

RICHARD & MACFARLANE Announce
ORCHESTRA HALL SUNDAY, JAN. 2 at 3:30
MARGUERITE D'ALVAREZ CONTRALTO
Tickets on Sale Rockwell & Marshall Inc. 307 S. Wabash, Wm. G. Wilson, Hall Desk Open 9 to 5. $2.50, $1.65, $1.10, and Dec. $1.65
D'Alvarez Will Do a Group of Jazz Songs

GOODMAN SEATS $1.50
Lake Front at Monroe
Wed., Thurs., Fri. & Sat. Eves. 8:15; Wed. Mat.
Juno and the Paycock
with Whitford Kane

The Year's Greatest Motion Picture!!
Now Established for a Chicago Run!

BULLETIN
At this early hour of going to press "What Price Glory" is being shown on the screen at the Garrick Theatre and being received with enthusiasm and approving acclaim.

GARRICK THEATRE
TWICE DAILY—2:15 AND 8:15 P. M.
MATINEE TODAY AT 3 P. M.
WILLIAM FOX PRESENTS THE NEWEST MASTERPIECE
What Price Glory
SYMPHONY ORCHESTRA ACCOMPANIMENT
These Prices for Seats Will Positively Prevail, Including Holidays—
All Seats Reserved
MATINEES, 50c, 75c, $1.00 NO HIGHER
NIGHTS, 50c, $1.00, $1.50
ATTENTION!!
Follow the custom of the Theatre and buy your seats in advance, insuring good locations and avoiding disappointment and waiting in line.
"WHAT PRICE GLORY"—Garrick TWICE DAILY

CHICAGO CIVIC OPERA—AUDITORIUM
Prices: $1 to $6
GOOD SEATS, $1; $1.50, $2, $2.50, $3
TODAY AT 2— "LA TRAVIATA"
First Performance This Season of Tuneful
with Muzio, d'Hermanoy, Schipa, Bonelli; Cond., Moranzoni
Mon. at 8—"SAMSON AND DELILAH"—Van Gordon, Anseau, Formichi, Cotreuil; Corps de Ballet; Conductor, Weber.
Tues., "LA BOHEME"—Muzio, Pavloska, Hackett, Montesanto, Lazzari, Polese; Cond., Polacco.
Wed.—"TRISTAN AND ISOLDE"—Alsen, Van Gordon, Marshall, Bonelli, Kipnis; Conductor, Polacco.
Thurs.—"AIDA"—Muzio, Lenska, Anseau, Formichi, Kipnis, Lazzari; Ballet; Conductor, Weber.
Friday, New Year's Eve. "DON GIOVANNI" (Don Juan)
With great cast including Bates, Mason, Loring, Vanni-Marcoux, Schipa, Kipnis, Lazzari, Trevisan, Conductor, Polacco.
Sat. at 2—"TIEFLAND"—(In English), Alsen, Lamont, Rimini, Kipnis, Mojica; Conductor, Weber.
Sat. Eve. at 8—(Pop. Prices, 75c to $3) "MARTHA"—Macbeth, Pavloska, Cortis, Lazzari, Trevisan; Cond., Moranzoni.
Baldwin Piano Used Exclusively
Neighborhood Druggists offer Opera patrons convenient free box office service. There is such an Authorized Representative near your home; write for list.

STUDEBAKER THEATRE Every Evening Except Sunday
Matinees Wednesday and Saturday
GET NEW YEAR'S EVE TICKETS NOW
No Advance in Prices
Lower Floor, $3.00; Balcony, $2.50, $2.00 and $1.50; Gallery, $1.00; Boxes, $3.50 and $3.00; Loges, $3.50.
REPERTOIRE THEATRE COMPANY PRESENTS
DICE of GOD
A NEW PLAY BY JOSEPH MAGINNIS
Evening American says:
"Has the Punch Audiences Like"
With This Great Cast
Mrs. Samuel Insull, Frederick G. Lorin, Joseph McManus, John Daly Murphy, Helen Strickland, Virginia Howell, Marie Ilka, John Lott, Jack Bennett, George A. Beane and many others.

LAST 2 WEEKS
OLYMPIC NEW YEARS MAT. 3 P.M.
POPULAR MATINEE WEDNESDAY
FRANCES STARR
IN THAT JOYOUS COMEDY
"THE SHELF"
With ARTHUR BYRON
GOOD BALCONY SEATS 50¢ TO $2.22

4 COHANS TONIGHT AND EVERY NIGHT
MATS. WED. & SAT.
5th BIG WEEK
RING OUT THE OLD! RING IN THE NEW!
A Season's First 100% Hit
CHRISTMAS TO NEW YEAR, ONE GLAD FESTIVAL OF SONG AND DANCE IN H.H. FRAZEE'S NEW MUSICAL COMEDY SENSATION
YES, YES YVETTE
"Should Run Longer Than 'No, No Nanette'"—C. J. Bullier, Post
With a Wonderful Cast
LYNNE OVERMAN, JEANETTE McDONALD, HELENE LYND, AMY REVERE, ARNOLD LUCY, GRACE STUDIFORD, DOROTHY WHITMORE
HERBERT CORTHELL, LEO HENNING, JACK MACK
Gorgeous Garden of Girls

ERLANGER
CLARK NEAR RANDOLPH MATINEES WED. & SAT. STATE 2166
TRIUMPHANT RETURN
"'No, No, Nanette' is the best song and dance farce of the last twenty years."—FREDERICK DONAGHEY, Tribune.
H. H. Frazee is presenting
THE WORLD'S BEST MUSICAL COMEDY
NO, NO, NANETTE
3 TEA FOR TWO 3 I WANT TO BE HAPPY
WITH LOUISE GROODY AND HAL SKELLY
Book by Frank Mandel & Otto Harbach
Lyrics by Otto Harbach & Irving Caesar
Music by Vincent Youmans
"'No, No, Nanette' welcomed with open arms . . . Snappy as of yore . . . Excellent cast . . . Louise Groody more adorable than ever."—DAILY NEWS.
"'No, No, Nanette' a carnival of joy . . . witty, pretty, tuneful and always funny . . . Hal Skelly gorgeously comic."—AMERICAN.
"All the new shows with their trills and tunes and fun only go to emphasize 'No, No, Nanette!' It is a good show."—DAILY JOURNAL.

A. H. WOODS
ADELPHI THEATRE
CLARK at MADISON
A. H. WOODS presents
Tonight at 8:30
FLORENCE REED
AND ORIGINAL NEW YORK COMPANY IN THE MOST FAMOUS MELODRAMA IN THE WORLD
"THE SHANGHAI GESTURE"
by JOHN COLTON
Co-AUTHOR of "RAIN"
STAGED BY GUTHRIE McCLINTIC
EVENINGS at 8:30—MAT. WED. & SAT. at 2:30 (EXCEPT NEW YEAR'S MAT. at 2 P.M.)
GALA PERFORMANCE NEW YEAR'S EVE.—SEATS NOW

SHUBERT GREAT NORTHERN
EVERY NIGHT EXCL. SUN. 8:15 MAT. SAT. ONLY 2:15
The SEASON'S MOST TALKED OF MUSICAL PLAY
SEATS NOW ON SALE for NEW YEAR'S EVE and ALL HOLIDAY PERFORMANCES
17th CAPACITY WEEK
RUSSELL JANNEY'S THRILLING OPERETTA
The VAGABOND KING
DENNIS KING
ARTHUR DEAGON, BERNA DEANE, GEORGE PROBERT and COMPANY of 150
Based on Justin Huntly McCarthy's "If I Were King"
Music by Rudolf Friml

NEW ORPHEUM
AN ALL-STAR SHOW FOR NEW YEAR'S WEEK
TWICE DAILY 2:15—8:15
1000 RESERVED SEATS AT 50¢
ALL SEATS RESERVED.
EXTRA! 2 Shows New Year's Eve 7:15 & 10:00 P. M.
PALACE
RANDOLPH AT LA SALLE STS.
Orpheum Circuit Vaudeville
A Tremendous All Comedy Holiday Bill
In This Program Order
MEEHAN'S CANINES
SAM ROBINS And HIS BALTIMOREANS
BILL ROBINSON "THE DARK CLOUD OF JOY"
SOLLY WARD & CO. In a Comedy—"OFF TO MAINE"
BLOSSOM SEELEY With BENNY FIELDS
IN A BRAND NEW MAGNIFICENT ACT
ED. HEALY & GROSSMAN—ALLAN
SHOWING THE SMARTEST STYLES IN SONG
"DR." GEORGE ROCKWELL "QUACK! QUACK! QUACK!"
Madelyn—THE MEREDITHS—Hoyt
UNSPOILED LITTLE ARISTOCRATS OF DANCELAND

APOLLO Tonight
MATS. WED. and NEW YEAR'S DAY.
BURSTING FORTH WITH MIRTH AND MELODY!
MESSRS. SHUBERT PRESENT
A HAPPY NEW YEAR
The GREATEST OF ALL N.Y. WINTER GARDEN REVUES
The GREAT TEMPTATIONS
with A BEVY OF BROADWAY BEAUTIES and A STAR CAST OF 150

SUBSCRIBE FOR THE TRIBUNE

TO-NIGHT'S THE NIGHT to go to the HARRIS THEATRE and see the performance of "CRADLE SNATCHERS," with Mary Boland and Original New York company. It is the greatest laughing show the stage has ever known. This enormously funny farce comes to Chicago directly following a 60 weeks' run at the Music Box Theatre. Seats now on sale for holiday performances, including that of New Year's Eve. Matinees Wednesdays and Saturdays.
A SAM H. HARRIS PRODUCTION
(By arrangement with Hassard Short)
WRITTEN BY RUSSELL MEDCRAFT AND NORMA MITCHELL
STAGED BY SAM FORREST

ILLINOIS | TONIGHT 8:15
A. L. Erlanger and Harry J. Powers, Mgrs.
POSITIVELY ONLY 5 WEEKS MORE
BOTH OF THE SERIES—GREATEST OF THEM ALL
ZIEGFELD FOLLIES
STAGED BY NED WAYBURN
WITH JAMES BARTON
RAY DOOLEY LOUISE BROWN
Chorus of the Most Beautiful Girls That Mr. Ziegfeld Has Ever Glorified
Seats Now for New Year's Eve. Mat. Sat. Only, 2:15

Blackstone Nightly (Except Sunday) at 8:30 Tomorrow
A. L. Erlanger and Harry J. Powers, Mgrs. Wed. and Sat. Mats., 2:30
CHARLES DILLINGHAM presents
The Incomparable Comedienne
INA CLAIRE
IN
"THE LAST of MRS. CHEYNEY"
FREDERICK LONSDALE'S Comedy
Staged by WINCHELL SMITH
with ROLAND YOUNG and JAMES DALE
"Glittering with Wit and Faultlessly Acted"

The RAQUEL MELLER of the COLORED PEOPLE
Earl Dancer presents
SHUBERT Princess
ETHEL WATERS in
UNANIMOUSLY PRAISED by CRITICS and AUDIENCES
"She is astounding"—Frederick Donaghey.
46 FUNSTERS and A CHORUS of COCOA MAIDS THAT STEP FASTER THAN ANYTHING IN TOWN
MISS CALICO
MIDNIGHT SHOW Friday New Year's Eve.
Nights 50c to $2.00
Wed. Mat., 50c to $1.50
Sat. Mats., 50c to $1.50

Mrs. Henry B. Harris AND L. M. Simmons
Have the honor of announcing the opening of a new play
TRIAL-DIVORCE
BY
Judge Joseph Sabath, M. A. McGuire and Willard Mack
Friday Night, January 7th
AT
THE PLAYHOUSE

America's Most Beautiful Theatre Restaurant
Chez Pierre By the Lake
ONTARIO ST. and FAIRBANKS CT.
PRESENTS
"MUSICAL HIGHLIGHTS"
A New Revue by Pierre Nuyttens
DINING & DANCING
FROM 6 P. M. TO 3 A. M.
No Cover Charge to Dinner Guests Arriving Before 9 P. M. for the Entire Evening. Except Saturdays.
FOR NEW YEAR'S EVE RESERVATIONS
Call Delaware 2907-4565

GLICKMAN'S PALACE THEATER Ft. Hayward 0631
MICHAL MICHALESKO
Every Fri. Eve., Sat. and Sun. Mat. and Eve. First Time—A Musical Comedy De Luxe
STUDENT LOVE

CELEBRATE NEW YEAR'S EVE
$5.00 A PLATE
Palmer Cady's Party
SHERIDAN PLAZA HOTEL
Wilson Ave. and Sheridan Road
Reservation of one held by deposit.
Dinner. Dancing. Favors
Entertainment MIAMI JESTERS "A hot band"

ORCHESTRA HALL
BURTON HOLMES FEAST OF TRAVEL
The Best Thing Before and After an Actual Journey
5 New Gloriously Pictured Tours
Jan. 5-7-8 —Seeing America
Jan. 12-14-15 —Norway via Iceland
Jan. 19-21-22 —Holland and Dutch
Jan. 26-28-29 —Switzerland—New
Feb. 2-4-5 —Great World Cruise
Make This a Winter of Supreme Delight—Subscribe NOW for
Course Tickets $6.60, $4.40, $3.00 | Box Seats $8.25 | Tax Incl.
SALE OPENS TOMORROW

Subscribe for The Tribune

SELWYN
EVENINGS—CURTAIN 8:30
POP. MAT. THURS. 2:00 to 12:05
SAT. 1:00 to 12:50
CROSBY GAGE PRESENTS GEORGE M. WAUHOPE'S FAMOUS COMEDY
The Butter and Egg Man
WITH GREGORY KELLY
"It is Gorgeously and Intelligently Funny"—FREDERICK DONAGHEY, TRIBUNE

BERTHA OTT ANNOUNCES
ORCHESTRA HALL Next Tues. Eve., Dec. 28 at 8:15
LAST OPPORTUNITY TO HEAR THE SENSATIONAL
Tipica Orchestra OF MEXICO
SECURE YOUR SEATS NOW AND AVOID BEING DISAPPOINTED
Prices 50c, $1.10, $1.65, $2.20—Tax Incl.

CHICAGO ALLIED ARTS, Inc. Presents
Bolm Ballet
DeLamarter Orchestra
Ruth Page, Premiere Danseuse | Vera Mirova, Ex-premiere Grand Opera
MINA HAGER IN A SERIES OF PERFORMANCES
EIGHTH STREET THEATER TODAY at 3
Tues. Eve., 8:30 Wed. Eve., 8:30 Friday Eve., 8:30 Sunday at 3:00
Seats $1.00, $1.50, $2.00, $2.50, $3.00, on sale at box office Eighth Street Theater and Lyon & Healy.

STUDEBAKER THEATER Next Sunday at 3:30
PIANO RECITAL
Marguerite Melville Lisniewska
THE PLAYHOUSE Next Sunday at 3:30
HARP RECITAL
MILDRED Dilling

"SO HOT" IT BURNS HOLES IN THE ASBESTOS CURTAIN —Ashton Stevens
FRANKEST, MOST SENSATIONAL SEX DRAMA EVER STAGED
ONE MAN'S WOMAN
ORIGINAL PRODUCTION 7 MONTHS IN NEW YORK 3rd MONTH HERE
MINTURN-CENTRAL
VAN BUREN at MICHIGAN
EVES. 8:30—MATS. WED.-SAT.
SPEC. MIDNITE SHOW NEW YEAR'S EVE. NO INCREASE IN PRICES
NEW YEAR'S MAT. SAT. AT 3 P. M.

LASALLE
ANNE NICHOLS' HILARIOUS COMEDY
A GENUINE HOLIDAY TREAT
ABIE'S IRISH ROSE
MORE THAN A PLAY—IT'S REAL!
MATINEES WED. & SAT.

COHAN'S GRAND
COME ON YOU COLLEGE BOYS AND GIRLS OF '27
CENT. 0010
EVES. 8:30 MATS. 2:00 SAT. 2:30
The POOR NUT
with ELLIOTT NUGENT
5 GALA MATINEES THIS WEEK of UPROARIOUS COMEDY HIT!
MATS. TUES.-WED.-THUR.-FRI.
Best Seats $2.00

ORCHESTRA HALL MON. EVE., JAN. 10
JOSEF LHEVINNE
World Famous Pianist
BOX OFFICE SALE OPENS DEC. 30TH
MANAGEMENT: EDNA NICHOLSON SOLLITT
Chickering Piano

Advertise in The Tribune

Odds-and-Ends of Stage-News

PAGE SEVEN in the Picture Section of this issue of THE TRIBUNE is divided among good-looking pictures of the following stage-ladies in current attractions: Miss Ina Claire who starts her Blackstone engagement in "The Last of Mrs. Cheyney" tomorrow night; Miss Claire Luce, an eye-rest in the Ziegfeld Follies, in the Illinois; Miss Myrna Darby, who, like Miss Luce, is in the throes of glorification by Mr. Ziegfeld, and is standing up well in the process; Miss Roseray, who is returning to her tasks in "The Great Temptations," in the Apollo, after absence due to injury sustained in performance; Miss Mary Boland, who bounces in tonight in the role she acted all last season id New-York in "Cradle-Snatchers"; and Miss Louise Groody, who's in town again in "No! No, Nanette!" in the Erlanger.

Miss Vera Michelina, Fred Hillebrand, Miss Ann Milburn, and Miss Jane Taylor are getting up in a piece named "Listen, Dearie!" The text is by Harold Atteridge, the bonded dramatist of the New-York Winter Garden, and Miss Gertrude Purcell; and the music is by Charles Gilpin. However, the composer is not the likenamest Negro actor, but a season spinner of tunes who for a generation has prepared the score for the annual show of the Mask-and-Wig Club, which is the outlet for such histrionic and mimetic talent as seeps into the student-body of the University of Pennsylvania.

London's theater-fare currently includes "The Private Secretary," "Charley's Aunt," and "Peter Pan"; and this statement would be equally topical in the corresponding week of any year since the respective plays took life. "The Private Secretary" dates back to 1884. "Charley's Aunt" is eight years younger; and "Peter Pan" was brought out in 1894. . . . The annual revival of "Peter Pan" is made especially for the Yuletide, and takes in good actors; but the two farces, which are forever on tour in the British Isles, are dragged in, placed in respective theaters not required for anything else, and acted to slim audience by the poor hams who are used in the provincial towns. The reason? Why, that the management can truthfully announce, when touring is resumed, that the play is "direct from its London engagement." . . .

"Peter Pan" was revived last season in New-York, with Miss Marilyn Miller, and didn't go. Somebody down there shut that time tried to resuscitate "Charley's Aunt," also, and made a mess of it. As to "The Private Secretary," I don't think it has been played in the United States, even "in stock," since William Gillette included it in a repertoire of four or five plays used by him about sixteen years ago, when, I think, the farce was acted two or three times in the Illinois.

They're building theaters so fast in New-York that the owners are running out of names. One of the new ones is named the Théâtre Royale! Another, the Théâtre Masqué. . . . Of course, New-Yorkers will call them something else; and that doesn't matter: whether it be a théâtre or a theater, it is still a thee-ayt-er down there.

* *

New in Manhattan

These are the new things announced for the week in the New-York theaters:

"Mozart," by Sacha Guitry, with the author and Yvonne Printemps [Madame Guitry] and a French company. The second act of "Duburau,"—a play written by Guitry for his celebrated father, Lucien,—will be used as a curtain-raiser. . . . And I think I'm right in listing "Mozart" among the new plays, in spite of Miss Irene Bordoni's having performed there recently in an English version by Ashley Dukes; for, by all report, that venture was fiercely bad,—and not because of Mr. Dukes' version.

"The Padre," an adaptation by Stanley Logan of a French piece by André de Lorde and Pierre Chaine, with Leo Carrillo, Miss Nana Bryant, Miss Vivian Tobin, Richard Temple, and Mr. Logan. . . . The play has been tried out under the title of "A Rough Diamond."

"Peggy Ann," by Richard Rodgers, Lorenz Hart, and Herbert Fields, with Miss Helen Ford and Miss Lulu McConnell. . . . Miss Ford is the eager soubrette who recently put in five lonesome weeks in the Illinois in "Dearest Enemy," a work by the same writers.

"Wooden Kimono," by John H. Floyd, with Miss Leslie Austen, Herman Lieb, Sam Colt, and Miss Jean Dixon.

"What Never Dies," a German comedy by Alexander Engel in an adaptation by Ernest Boyd, with E. H. Sothern, Miss Haidée Wright, Miss Rosalind Fuller, Moffat Johnston, and Ernest Cossart. . . . Report from the cities where the play has been tried out is that Mr. Sothern has one of the best rôles of his career, and that Miss Wright is capital. She has been in Chicago in "The Passing of the Third-Floor-Back" and "The Two Virtues."

"Betsy," by David Freedman and Irving Cæsar, with Miss Belle Baker, James Hussey, Allen Kearns, Miss Evelyn Law, and Al Shean. . . . This is the venture by Mr. Ziegfeld to place Miss Baker, long a favorite in the two-a-day among the stars where many think she belongs. Contributors to the verses and the tunes of the piece are Irving Berlin, Lorenz Hart, and Richard Rodgers; and, as they have taken part in the making of "Peggy," this will be the week's second Broadway first-night for the composers, Hart and Rodgers.

"In Abraham's Bosom," by Paul Green, with Julius Bledsoe, Miss Rose McClendon, and Miss Abbie Mitchell. . . . This seems to be Greenwich Village stuff.

"Jacob's Dream," which is another of the plays acted in Hebrew by the Habima Theater of Moscow.

"The Devil in the Cheese," by Tom Cushing; cast not given. . . . Mr. Cushing made the dramatization of Balzac's "Blood and Sand" acted here some years ago by Otis Skinner; he helped to write the goo called "Thank You!" which had a run in the Cort in 1923; and he was the librettist of "Out of Luck," performed last week in the Goodman Memorial by the actors from Yale.

"Chicago," by Miss Maurine Watkins, with Miss Francine Larrimore. . . . This is the piece by an ex-reporter for THE TRIBUNE in which Miss Jeanne Eagles was expected to appear, and out of which she walked for reasons described by the polite management as "temperamental."

"The Black Cockatoo," by Samuel Ruskin Golding, with Miss Anne Forrest, James Crane, George Le Guerre and Miss Bee Morosco.

* *

Shifting Bills in Chicago Theaters

Tonight:

"Cradle-Snatchers" in the Harris.—A farce by Russell Medcraft and Miss Norma Mitchell that ran a full year in New-York. Miss Mary Boland, Miss Edna May Oliver, Miss Margaret Dale, Humphrey Bogart, Raymond Guion, and Raymond Hackett are in it.

Tomorrow night:

Miss Ina Claire in "The Last of Mrs. Cheyney" in the Blackstone.—The popular comédienne in the piece by Frederick Lonsdale wherein she had a long run last season in New-York. Roland Young and James Dale are with her.

Wednesday night:

"Juno and the Paycock" in the Goodman Memorial.—A play of Irish life and character by Sean O'Casey that was the subject of great praise in the London newspapers. The failure of a New-York venture with the piece was attributed by persons worthy of belief to bad casting and inept directing. Whitford Kane, who acted in the Goodman Memorial last season in the theater's experiment with "Don Juan" and "A Mid-Summer Night's Dream," has the rôle of the Paycock.

January 7:

"Trial-Divorce" in the Playhouse.—A play by Judge Joseph Sabath, of Chicago: he has, he explains, based his tale on matters of actuality that have been in his experience and observation on the Bench, where he has judicially pronounced the banns of severance for many conjugal mismates.

January 9:

"The Woman Disputed" in the Olympic.—A play by Denison Clift backgrounded by the World War: it has been shown in New-York, where its players included Lowell Sherman, Miss Ann Harding, and Louis Calhern.

January 16:

"Twelve Miles Out" in the Cort.—A play by William Anthony McGuire about bootleggers and hi-jackers, their joys and their women. It was on view many weeks last season in New-York. The cast for Chicago is not announced.

ONE'S HERE, AND ONE'S ON THE WAY



ROBERT MIDDLEMASS — MISS GILDA LEARY

HE is the actor of the hick impresario in George S. Kaufman's funny play named "The Butter-and-Egg Man": she is preparing to perform the principal part in Judge Sabath's impending piece named "Trial-Divorce." . . . Mr. Middlemass as Lehman is all, doubtless, Mr. Kaufman hoped the actor of the part would be: it is Punchinello's secret that Mr. A. H. Woods, who doesn't think any play worth a tinker's dam unless the police get mean about it, is the "copy" of the part. Anyway, one of the comic treats of a slim season is to be had when Mr. Middlemass tries to tell the come-on investor what the new play is about. . . . As to Miss Leary, she was here late last year in "The Naked Man" and early this year in "Young Blood"; and she is from England.

PERENNIAL



MISS BLOSSOM SEELEY

She's been headlining a long, long time in the two-a-day: when she first found her way into black type and the liking of the populace, jass was a milder stimulant than it is today, and she was held to be one of its high exponents. . . . Miss Seeley is in the new bill in the Palace.

Gotham to Claim Garden, Report Says

By Joan King.

NEW YORK. — [Special Correspondence.]—There are certain rumorings about town that negotiations are on between Mary Garden and John Colton and Werner Janssen whereby the Chicago opera singer will appear in a grand opera here. It is said Mr. Colton, the author of this Chinese melodrama, and Mr. Janssen, known here for his work as a musical comedy composer, have joined forces and are planning to produce "The Shanghai Gesture," which has just completed a long run on Broadway, as an opera. According to report, Miss Garden will be starred in the rôle of Mother Goddam, keeper of an oriental house of ill fame, if she signs a contract to appear in this new musical production.

* *

Rich Contract for Marion Talley.

The fact that Marion Talley kept a recent out of town audience waiting because her $3,000 concert fee had not been met did not have any effect upon her Metropolitan standing, judging from the crowded house which greeted her matinée performance of "Lucia." The performance took place on her birthday, and she further celebrated by signing a brand new contract with the Metropolitan management. For some time the young Kansas City youngster has been on a different basis from that of the débutante in her first stage tryout, it is reported.

Last season Miss Talley sang to audiences representing over $100,000 in the opera house alone, it is said, and the management volunteered to cancel her original contract outright and give her a bonus in recognition of her popular success.

The case of this young American prima donna brings to mind that of Schumann-Heink, who when a very young singer was brought over from Germany on a tentative engagement for $50 a performance. Maurice Grau, then impresario, is reported to have torn up her contract and placed her on a par with great stars, and by the end of her first year he was said to have been paying her ten times more than her original agreement had read.

* *

Tributes to Schumann-Heink.

New York has at last rendered a long prepared and right royal tribute to that world-wide supreme musical figure, Ernestine Schumann-Heink. Notwithstanding the fact that the present season seems to be brimming over with musical centennials and glorifications, few events have proved more heart-warming and genuinely inspiring than the greetings tendered the indomitable singer upon her golden jubilee appearances here.

The occasion of her appearance with the New York Symphony had a two-fold significance. It was that great contralto's long heralded return to New York in the celebration of fifty years on the concert stage, and it was just twenty-four hours after Walter Damrosch, the dean of American conductors, had sent in his resignation as leader of the New York Symphony orchestra. This season marks his forty-second in possession of the conductorial baton of that organization.

Peculiarly fitting was Mr. Damrosch's choice of program for this memorable afternoon. An entire Wagner list was his selection, and it was Wagner in which Mme. Schumann-Heink became famous at the Metropolitan—her own particular field.

Then, too, Walter Damrosch himself had been a leader in the introduction and popularization of Wagner's music in America—an exponent of Wagner when he was not commonly accepted as he is now. And, moreover, Mme. Schumann-Heink and Mr. Damrosch have time and again collaborated in Wagnerian performances.

Following the ceremonies, which included the presentation of a jeweled brooch from the directors of the Symphony society by the president, and Mme. Schumann-Heink's acknowledgment, came the opening strains of "Tannhäuser." Then followed in natural sequence Erda's warning to Wotan from "Das Rheingold," "Goetterdemmerung," and a part of Waltraute's narrative to Bruennhilde. The Schumann-Heink-Damrosch-Wagner afternoon ended with "Tristan und Isolde."

* *

Chorus Celebrates Anniversary.

With carols of eight nations the People's chorus celebrated the tenth anniversary of its inauguration in its Christmas concert this week. The chorus, which is a sociological activity, meeting the demands of the lonely newcomer to the metropolis, has, in the ten years since its birth, been rapidly developing into a choral group of artistic notability. Now numbered upon its repertoire are the works of Bach, Dvorak, Beethoven, and Handel.

A democratic organization, the People's chorus numbers in its membership folks from all walks of life. A unique feature of the annual concert was the seating arrangement of the singers. All the members of the chorus were seated in the central section of the parquet division of the concert hall, being surrounded by the auditors themselves. Ilse Niemack, a young American violinist, pupil of Leopold Auer and Pio Corso, baritone, a native of Venezuela, provided the sole numbers.

* *

"Back to Bach."

"Back to Bach," it is said, is the slogan of the composer, whose work was the most recent symphonic introduction here. The Philadelphia orchestra was the organization which served as the interpreter on this occasion, and Heinrich Kaminski's was the music introduced. The new work was listed on the program as "Concerto Grosso for Double Orchestra" (first time in New York). Mr. Stokowsky led personally, appearing with his arm in a sling and turning the pages of the unfamiliar score and holding his baton with the left hand. Mr. Kaminski is called by his biographer, "a musician of the Neo-Bach 'Gothic stamp.'" It is said to be his desire to recapture in terms of contemporary musical speech something of the severity and elaboration of the great German contrapuntalist of the early eighteenth century.

HAS A LINE



MISS MARY DUNCAN

She's in "The Shanghai Gesture," wherein she has had a measure of what passes in the theater for celebrity because there falls to her a line meant to be a shocker: it is her business, as a flapper who doesn't know she's Eurasian, to scream "I'm a sazzagomiac!" or something like that. . . . Miss Duncan was here in 1922 with Leo Ditrichstein in "False Pretenses" and in 1924 with Ernest Truex in "New Toys."

MY BEST JOKE

Always the Same.

"Yes I have two boys in college."
"What is their yell?"
"Money, money, money!" E. W

Needed Proof.

"You are charged with catching a four inch fish out of season. Why didn't you throw it back?" asked the judge.
"I wanted to show it to my wife," the prisoner meekly replied. L. V. E.

Sea Legs.

"I suppose you have been in the navy so long that you are accustomed to sea legs?" said the pretty girl to the sailor.
"I wasn't even looking, Miss," was the reply. E. W.

Nothing Daunted.

Doctor—You have doubiep neumonia.
Bridge Friend—All right, I'll redouble. W. T.

Recording the Voice of the Movie Fan

If you would like your letters printed in this column, please write on ONE SIDE of the paper ONLY. If you want a personal answer, send stamped, self-addressed envelope—please!

A Bad Influence for Children.

Dear Miss Tinée: Yesterday I saw a photoplay, "The Magician." Is there any reason for the production of such horrible things?

As I attended the afternoon performance, I could observe many children in the audience. All 'round me were questions: "What is he going to do to her now, mother?" etc., the dreadful scenes being photographed on the baby minds.

It seems so inconsistent that a picture of Constance Talmadge, shown some months ago (I forget the title), should be censored while these thrillers are allowed to abound. The former passes right over the heads of youngsters who might see that sort, while the latter must cause awful nightmares to the impressionable child of 8 to 10 or older. As for the other type of picture, our youth today is allowed to go to the theater and not only see but listen to most abominable plots; they are so fed up that nothing shocks them. That subject has been so widely discussed that I shall not bore you here with my own opinions. Having brought up a daughter, I feel I am in a position to criticize. The child is not to blame, of course, but parents are.

These "thrillers" are shown everywhere, serially and otherwise. The attendance, consisting largely of children, shows the appeal. Perhaps I am too old fashioned and overestimate the harm. But apparently parents are too careless as to what these young minds absorb.

Pardon this long letter, Miss Tinée. I do not often trespass on your time.

Very cordially, E. M. C.

[Editor's note: There is logic in your reasoning, E. M. C. For the postscript omitted, I am glad and thank you.]

* *

Big Pictures in Small Towns.

Dear Mae Tinée: I have something to say about Chicago's producers not showing first rate pictures here first.

In my home town in the heart of the Appalachian mountains they have already shown "Bardelyse the Magnificent," with John Gilbert, and "The Silent Lover," with Milton Sills. Both, I read, are famous pictures. They were shown there for 25 cents a seat, and here for about 75 cents.

Glad to see Norma Shearer and Richard Dix won the last contest.

Here's hoping to see this letter in print in next Sunday's paper. W. G.

Editor's note.—Here's fulfilling your hope.

* *

Some Bricks for "La Boheme."

Dear Miss Tinée: 10:30 p. m. in the country, stars shining, all peaceful and eerie outside. But just in from the movies with a real grouch on. Two hours of perfectly good time wasted, absolutely wasted watching the insipid contortions of Lillian Gish in her or King Vidor's self-made "Mimi," to say nothing of two dollars or so. My husband had the good sense to sleep through it, and he is a worshipper at the Gish shrine. Tonight she bored him. According to his own words, "she made him sick." For the love of Mike, why did they call that trash "La Boheme?" It isn't. There never was in France, or could be, such an insipid little fool as Miss Gish's Mimi. Perhaps it passed the censors and the goody-goody long noses, but again why call it "La Boheme," when it is just another of the ordinary saccharine American movie plot pills?

And Miss Tinée, le Quartier Latin is not at all like that, really. Its traditions show it wasn't ever silly. Gay? yes, carefree and happy-go-lucky? Most assuredly, and perhaps a little giddy, sometimes a trifle sassy, but never, never insipid! There may be plain girls in Paris, but always they are at least piquante, and possess chic and charm, and, the American traditions notwithstanding, they are just as virtuous as ourselves.

Why did not some one tell Mr. Vidor that French rents are collected quarterly, not monthly, and have been from time immemorial, yes even in 1830. Was "The Big Parade" his supreme effort? Did he expend all his energy and ambition in that one production? It certainly looks like it if Mimi's antics and contortions were made after "The Big Parade." "La Boheme" is too classic a name to be placarded on such saintly acrobatics.

Can Mr. D'Arcy do anything besides leering? One did not mind his crown prince so much, that being Mr. Von Stroheim's idea of a European aristocrat, and probably he proved as good a leerer as Mr. V. S. himself, and all the old time melodrammer villians, but in this he was too senseless and ridiculous to be worthy of even a laugh. Trank goodness, I learned to shrug in the French manner when a music student over there, and a French shrug and bah! is the best comment on his goofy performance. No, you can't see me do it because I did it in the movie and it isn't worth another.

Then shades of all the concierges and their patron saints, not to forget their wives! Where in the world did Mr. Dane get his idea of a concierge? I know it wasn't in Paris, 'cause there ain't such an animal as he portrayed. Concierges are dignitaries, not clowns, even in the most squalid quarters.

Another error worth mentioning. "Zut" is twentieth century slang and did not exist in the French language in 1830. Was the research department of whatever concern is responsible for this wishy-washy mess asleep, or dead?

Now I have raved and feel better. Wonder if I absorbed some French temperament as well as French culture and music in my two years over there. I think not, even though this letter reads like it, but senseless things make me sick.

I should have followed the hunch your review of the above inspired, and stayed away.

Thanks for listening. I shall sleep better now. Good night, Miss Tinée
Sincerely yours, MRS. A. H.

Editor's Note: I thought I gave that picture a pretty good review. So sorry you both were so disappointed.

* *

Underrating One's Intelligence.

Dear Miss Tinée: I saw Richard Dix in "The Quarterback" this week and was much disappointed. The picture was humorous and well acted up to the time Richard Dix visited Mr. Winters (I think that was the name) to have him prove that he was still an amateur. When the blank looking house girl informed Dix that Mr. Winters had gone away with Miss Mason "to prove that somebody took money" why could he not use his intelligence to know that, as he was already branded a professional, it would be unnecessary for Miss Mason to secure any further evidence on that score, even if she was double crossing him? The fact that she had made the trip to Mr. Winters' home and was already on the way back to College City should have convinced him that she was attempting to prove his innocence, because if Winters was in the plot he would simply have to disappear.

Why can't a director give the public credit for a little intelligence? A number of other plots, silly, of course, but not quite as bad as the one used, would have sufficed. For instance, Richard could have received a forged letter from Miss Mason indicating that she and Mr. Winters were conspiring to prevent him from playing. There must be a number of old, hackneyed plots that the directors can draw on, so it should hardly be necessary to pick out the silliest one.

Sincerely yours, M. J. L.

* *

First One's a Good One.

Dear Miss Tinée: And now I've done my duty as a loyal fan should by casting my vote for my favorite "villian" and "villianess"—namely: Bebe Daniels and "Red" Grange. They are to my estimation, the best yet. Give us some more pictures like "The Campus Flirt" and "One Minute to Play." They are the type Americans, especially young Americans, enjoy.

And—just a word—don't discard your "Good morning," Mae. It starts the day right. Your reviews are the joy of our young lives. If Mae says the picture's rotten we mind mamma and stay away from it, but if Mae puts the old K. O. on it you should see us flock to the nearest showing. And I haven't been disappointed so far!

So long, Mae. This is a first attempt, so I'll give you a chance to read a more interesting letter. [If you haven't consigned the above to the waste basket already.] So long! Vive la Cinema—and Mae! How sat? DOT T.

Editor's note: O, zat swell, Dot. T.! Thanks, said the recipient, smiling joytully.

* *

All for "Tin Hats."

My dear Miss Tinée: How come "The Black Pirate" to be in November's six best and "Tin Hats" to be left out?

When I left the theater after seeing "The Black Pirate" I felt as though I had been thoroughly cheated. I drive twenty-five miles to the theater. "Tin Hats," on the other hand, was delightful. It not only had the most attractive woman and man on the screen today, but also the cleverest situations and the screamingest humor I have seen since I outgrew Charlie Chaplin.

I hope it was an oversight on your part, or that "Tin Hats" was not a November picture. I have been genuinely grieved ever since the first of the month—and I don't mean perhaps. Yours truly, B. M.

Editor's Note: Well, the "Six Best" are, you know, the six I think are best. I know that lots of times lots of people think differently.

* *

An Answer for L. M. L.

Dear Miss Tinée: Lo and behold, the critical L. M. L. I just couldn't keep from shooting my piece of mind at her. I had just called Dolores Del Rio lovely and charming. Mae, and I mean it. By casting her eyes upward or downward, she didn't mean to be hateful, at all. Does L. M. L. think Dolores was as revengeful as perhaps she might be? Is it not possible that there are such human beings who do not possess a drop of revenge, hate, etc., but are "sweet and pure," as Alec B. Francis had called her?

Besides, Dolores didn't act according to her own sense or liking. The director is back of all that. If he knew she wasn't the fitting type, he'd certainly know what to do. And if the director's directing doesn't suit her, she's most welcome to broadcast in that direction, and not blame poor Dolores for her good acting.

Please L. M. L., don't put your two cents in a slot that is out-of-order.

MARIE.

Concerts and Recitals

Today—At 3: Chicago Allied Arts, Bolm ballet and DeLamarter orchestra; program repeated Tuesday, Wednesday, and Friday nights and next Sunday afternoon; Eighth Street theater. . . . Chicago Philharmonic orchestra, Richard Czerwonky, conductor; Chicago Treble Clef quartet, and Alfred Gally, Arch Cannon, Edward Davies, Haydn Thomas, soloists; North Side Turner hall. . . . At 3 and 4:15: Little Symphony ensemble, George Dasch, conductor; Ilse Forster, mezzo-soprano, soloist; Art Institute. . . . At 3:15: Schutz Concert company in program of carols and vocal quartets; Hotels Windermere.

Monday—At 3:15: Chicago Symphony orchestra, Frederick Stock, conductor; Rae Bernstein, pianist, soloist; Orchestra hall.

Tuesday—At 11: Wanda Landowska, harpsichordist, and Edward Johnson, tenor, joint recital; Blackstone hotel. . . . At 2:15: Chicago Symphony orchestra, Frederick Stock, conductor; Orchestra hall. . . . At 3:15: Tipica orchestra of Mexico, Jose Briseno, conductor; Samuel Pedraza, tenor, soloist; Orchestra hall.

Wednesday—At 3:15: Swedish Choral club in "The Messiah," Edgar Nelson, conductor; Jennie E. Peterson, Gilderoy Scott, Watt W. Webber, Rollin M. Pease, soloists; Orchestra hall.

Thursday—At 3:15: Chicago Symphony orchestra, popular concert, Frederick Stock, conductor; Orchestra hall.

Friday—At 2:15: Chicago Symphony orchestra, subscription concert, Frederick Stock, conductor; Stefan Sopkin, violinist, soloist; program repeated Saturday at 3:15; Orchestra hall.

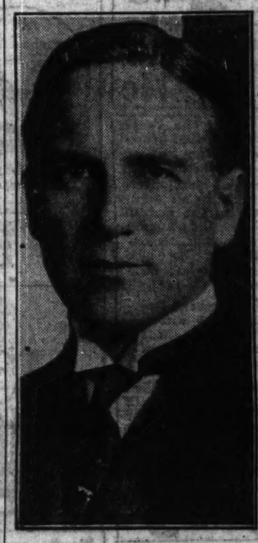
DANCER OF THE ORIENT



VERA MIROVA.

SEEN here earlier in the season, Mme. Mirova will again be the guest dancer in the programs of the Allied Arts at the Eighth Street theater this week. Out of her oriental lore she promises this time to present dances of Japan and Hindustan. She is remembered for her vivid Burmese and Javanese showings on the other occasion when she was with the Allied Arts.

IN RECITAL.



EDWARD JOHNSON.
[(C.) Mishkin Photo.]

Mr. Johnson, ranking among the notable artists of the tenor voice, will combine artistic resources with Wanda Landowska, who enjoys equal rank at the keyboard of the harpsichord, in a joint recital Tuesday morning at the Blackstone hotel. It will be one of Mr. Johnson's few concert appearances before he resumes his activities with the Metropolitan Opera company.

Opera Schedule

This afternoon.—"La Traviata," with Claudia Muzio, Tito Schipa, Richard Bonelli; conductor, Roberto Moranzoni.

Monday.—"Samson and Delilah," with Cyrena Van Gordon, Fernand Anseau, Cesare Formichi, Edouard Cotreuil; conductor, Henry G. Weber.

Tuesday.—"La Boheme," with Muzio, Irene Pavloska, Charles Hackett, Luigi Montesanto, Virgilio Lazzari, Giovanni Polese; conductor, Giorgio Polacco.

Wednesday.—"Tristan and Isolde," with Elsa Alsen, Van Gordon, Marshall, Bonelli, Alexander Kipnis; conductor, Polacco.

Thursday.—"Aida," with Muzio, Augusta Lenska, Anseau, Formichi, Lazzari, Kipnis; conductor, Weber.

Friday.—"Don Giovanni," with Rosa Raisa, Edith Mason, Louise Lorig, Schipa, Vanni-Marcoux, Kipnis, Lazzari, Vittorio Trevisan; conductor, Polacco.

Saturday afternoon.—"Tiefland," with Alsen, Lorna Doone Jackson, Pavloska, Helen Freund, Forrest Lamont, Giacomo Rimini, Kipnis, Jose Mojica; conductor, Weber.

Saturday night.—"Martha," with Florence Macbeth, Antonio Cortis, Lazzari; conductor, Moranzoni.

Stellar Event to Mark Holiday Week

By Edward Moore.

[Continued from page one.]

process by the judges a song will be found that will become popular. The suggestion is here offered free of charge that a valuable help will be the engagement of what our best musical circles call a gang of song pluggers, though the federation promises the prize winner will be sung at the banquet of the past presidents' assembly, April 21, and on the following night by a chorus of 1,000 trained voices.

Trying to make a song popular after it is written is an operation not to be entered into lightly or unadviseedly, and it is likely to cause distress in the minds of the operators. Once during the war I had occasion to interview John Philip Sousa, at that time in charge of the bands at Great Lakes. Among other more or less meaningless questions I asked him what in his opinion would be the popular song of the American soldiers and sailors.

Mr. Sousa's answer was succinct and to the point. He said that if he had the slightest germ of an idea on what would be popular, he would write the song himself; that the soldiers and sailors would settle the matter themselves in their own way; and that no one could foresee what the great popular song would be, or be able to make another one popular. It probably, Mr. Sousa concluded, would not be about war.

That should have been clear enough, but for weeks and months afterwards my desk was snowed under with new songs printed or in manuscript, all about war, and all asking my opinion if they were not destined to be the great chosen. The star of the collection, as far as rhyme scheme went, was one that ended with the words: "Like Washington and Lincoln, Woodrow Wilson does our thinking, so here comes America now."

Wherefore, there is one final request on the "America the Beautiful" contest. Do not send manuscripts to this desk. The music department is now in gymnastic training, and prepared to resist such efforts with its last breath.

Continuing the Suggestion.

"Sir: I noted with great interest the suggestion in your column on Sunday with reference to throwing on a screen the words—both in the language being sung and in English—as the opera proceeded. I got this idea several years ago and talked about it to some of my friends.

"I am one of those who believe that the American public is a long suffering public to submit to having its opera in a foreign tongue.

"If is my personal opinion that the box office receipts would be much greater if we could have our operas in English, but I agree with you that we will not have them that way until there is a very insistent demand made by the public for this change.

"I have wondered how a referendum vote, submitted to holders of subscription seats to determine what their preference was, would result. Is there any possibility that the opera management would sanction such a referendum? If one were taken it might be appropriate to present in English the percentage of operas which would be indicated by the referendum.

"I am well acquainted with the stock arguments showing why opera in English is impractical, but have never been able to see they were particularly forceful.

"It is possible that the suggestion which appeared in your column, and which I have had in mind for some time, might solve the problem. It is in all probability too radical an idea to register with the opera management. If you think they might be interested to try it out I would consider defraying the expense of such an experiment. R. H. NORTON."

* *

The name of Agnes Ingersoll, who died Dec. 10, was some years ago an important one in the musical life of Chicago. A native of New York who came to Chicago in 1849, Miss Ingersoll and the late William Lewis, violinist, organized the Chicago Quintette club, which for many years did valiant service in arousing and developing interest in chamber music in Chicago and vicinity. It had in its time a phenomenal success, due chiefly to Miss Ingersoll's aptitude in program building and zeal to present the best. Owing to Mr. Lewis' failing health, the organization dissolved in the late nineties, and thereafter Miss Ingersoll devoted herself to piano work and lecturing on art subjects. For sixteen years she was the lecturer of the Hyde Park Travel club, giving an average of twenty-two lectures a season during this period.

From Zero to Sunshine
The MIAMI BILTMORE HOTEL
Golf - Tennis - Riding
Bathing - Boating - Fishing
MIAMI BILTMORE HOTEL
Coral Gables, Miami, Fla.
N. Y. Booking Office: The Biltmore

Tots' Wear

The Year-End Clearing Sale

Third Floor—State Street

Chinchilla coats for little boys and girls; smartly tailored, sizes 2 to 6 years; $10.00 values, special at.....



Tots' tailored and dressy hats, tams and polos, all colors, $1.95 to $2.95 values at.. **1.29**

Infants' knit wool sacques and sweaters, tie and button front; slightly soiled; regularly $1.95, at..... **1.00**

Tots' brushed wool sets, including sweater, leggings, cap and mittens; broken sizes and colors; $7.95 values, at.... **3.95**

Tots' white voile dresses, slightly mussed from handling; sizes 2 to 6 years; $3.95 values. **1.95**

Tots' panty frocks, made of fancy prints and dresses without panties made of plain colored voiles; sizes 2 to 6 years, regularly $1.48, choice at... **98c**

Dress Goods

The Year-End Clearing Sale

Second Floor—State Street

42-inch all wool French serge and French crepe in black and a splendid range of the wanted colors; $1.75 qualities, at yard... **1.29**

54-inch all wool jersey cloth, black and all wanted shades; $2.25 values. Year-End Clearing Sale at, yard..... **1.69**

54-inch all wool French Foule; a splendid quality; worth $3.00; special for The Year End Clearing Sale, at, yard.. **1.89**

54-inch all wool Poiret twill, satin twill and needle sheen, in Navy and a host of colors; others ask $3.00, Monday, yard.. **1.98**

54-In. All Wool Flannel

The Year-End Clearing Sale

Second Floor—State Street

54-inch best quality all wool French flannel, rich silky finish, in a variety of the wanted sports and street shades, including Chanel red, forest green, Belgian blue, powder blue, Flemish blue, rose, navy, black, etc. Year End Clearing Sale price, at yard, **2.25**

36-inch Amoskeag 1101 bleached shaker flannel, good heavy weight, fleeced on both sides; suitable for pajamas, nightgowns, etc. 30c value, Year End Clearing Sale price, yard..... **14c**

Footwear

The Year-End Clearing Sale.

Fourth Floor



Women's fashionable footwear in all wanted styles and materials. You'll find strap styles, pumps, tie oxfords and buckle trimmed styles; fashioned of

Cherry patent leather, black velvet, patent vamp, tan kid, dull calf and black satin.

Many pretty combinations of leathers with high spike, medium or low heels; all sizes from 3 to 8 and popular widths; values to $6.00; very special, at **3.25**

Wool Coatings

The Year-End Clearing Sale

Second Floor—State Street

54-in. all wool Newzealia coatings, soft suede finish, heavy weight; warm and serviceable; in the popular shades of gracklehead, blue, gray, brown, snuff, forest, snowberry, Chanel red, black, etc.; regular $6 val., at yard, **3.48**

54-in. finest all wool Pinpoint coatings in all the leading shades and black; $10.50 values, Year End Clearing Sale price for Monday at, yard..... **7.98**

Swing Frames

The Year-End Clearing Sale

Seventh Floor—Dearborn Street



Swing photo frames, gold and silver finish, all sizes up to 8x10 inches, felt bottom, complete with glass and back, 59c value, while 1,000 last (none delivered); special at **55c**

Silk Wired Cords

For hanging pictures with rosette and tassels, all colors, 50c values, Monday at, pair, **35c**

Room Rugs

The Year-End Clearing Sale

Ninth Floor

A group of 8.3x10.6 and 9x12-ft. room size rugs are offered for tomorrow in the Year End Clearing Sale at exceptional savings, consisting of the heavy quality Axminster and Wilton velvet rugs; all finely woven of best grade wool carpet yarns; will give years of satisfactory wear; $35.00 values at..... **25.98**

Our Food Market

Twelfth Floor

Pears	Libby fancy Bartletts in heavy syrup, No. 2½ can for	29c	**Prunes**	Fancy 40 to 50 Oregon, 3 lbs.	43c
Peas	Richelieu Sweet Early Junes, 3 cans for	57c	**String Figs**	Fancy imported Greek, lb.	14c
Pumpkin	Solid pack, No. 3 can for	14c	**Hayes'**	Five Fruit Cordial Syrup large bottle	1.05
Salmon	Red, finest Alaska, 1 lb. flat can	39c	**Cherries**	Red Old Monk, 8 ounce bottle	25c
Sardines	Marie Elisabeth, in oil, No. ½ can	23c	**Mince Meat**	New England; 2 packages for	25c
Cordials	Green and Pale Rye, Cocktail, Gin, Rum or Vermouth—large bottle	69c	**Cider**	Pure sweet Apple, No. 10 can for	43c
Silver Spray	Beverage dozen	2.29	**Pickles**	Fancy sweet sliced, Chow or Piccalette, pt. jar	23c
Olives	Ehmann's extra large ripe, pt. can	32c	**Coffee**	Fresh roasted Old Dutch, 2 lbs.	1.09
Catsup	Crown Quality, 14 ounce bottle	19c	**Tea**	Extra fine quality Japan or Ceylon, lb.	59c
Soup	Van Camp's pure tomato, 6 cans	47c	**Cocoa**	Pure Breakfast, 3 pounds for	35c
			Pecans	Large Jumbo Paper Shell, lb.	44c
			Walnuts	Fancy Calif. formula soft shell, lb.	39c

Men's white cambric handkerchiefs, ¼-inch hems, seconds, 20c values (Basement), at 6 for 21c

To every shopper in Chicago who is bent on economizing just now the Year-End Clearing Sale is an event of the utmost importance—for never has a Clearing Sale offered savings such as you'll find throughout our Black Long, Seventeen Story Establishment this week—for it is a drastic policy that ever since its inception the Year-End Clearing Sale gathers all the odd lots, all the ends of lines, all the broken sizes, all the short lengths, all the remnants and slashes prices quite regardless of cost or actual value to such low figures as will insure a positive clearance—read carefully every item on these two pages—and see for yourself how unparalleled the savings are—and remember that most everywhere you turn in our store tomorrow and all week long you'll find many more items of equal importance that cannot be told of because quantities are too small to advertise—it's an event that the shrewd shopper never fails to attend in countless numbers.

The Year End Clearing Sale of Silks, At Prices Lower Than In Years

Second Floor—State Street

Plain and fancy silks, manufacturers' sample pieces, short lengths, odds and ends of lines as well as remnants and incomplete assortments from our own stock left from the past month's great selling. Hundreds and hundreds of pieces to choose from, including

Satin crepes, Canton crepes, flat crepes, crepe de chines, chiffon taffeta, satin charmeuse, georgette crepes, foulards, striped tub silks, Rayon fabrics, and many other weaves equally desirable and stylish.

Black and colors, plain and fancy weaves, lengths for dresses, slips, lingerie, coat linings, etc., 32, 35 and 39 inches wide—divided in three special groups for tomorrow all at far less than regular prices at, yard,

2.45 1.65 1.25

Silk Scarfs

Main Floor—State Street



Charming silk scarfs, made of printed silks and plain silk crepe de chines. Many with fringe, handsome colorings and designs, slightly rumpled from display, some a trifle imperfect; values to 2.95. Choice. **1.39**

Women's $2 Pure Silk Full Fashioned Hose, 84c

Main Floor—Center



As a special in the Year End Clearing Sale, we offer thousands of pairs women's $2.00 pure silk hosiery at half. The popular full fashioned style, durable service weight, and fine fashionable sheer chiffon weight.

Choose from the wanted shades of French nude, greye, beige, flesh, gun metal, black and many other colors.

The service weights are 11 and 12 strand pure silk, high spliced heels, and double lisle soles. The chiffon weights with lisle tops and all silk tops. Qualities that usually retail up to $2.00, but because they are substandards, your choice at..... **84c**

Women's $1.00 pure silk hosiery, lisle garter tops, semi-fashioned in a great variety of the latest colors. All sizes, 8½ to 10. Substandards of the usual $1.00 qualities, at..... **52c**

$5 Felt Hats at 1.95

The Year-End Clearing Sale

Sixth Floor—State Street



For the Year End Clearing Sale we offer smart felt hats, all desirable styles for immediate wear, in pretty pastel shades of

Rose, wood, sand, Copenhagen blue, green, red, etc., and black.

Styles that become the young girl and matron as well as the young woman; values up to $5.00; choice for Monday, at **1.95**

Linens: Year End Clearing Sale

Second Floor—Center

$3.00 all pure linen damask sets, consisting of 50x50 inch table cloth and six 13x13 inch napkins to match; neatly hemmed; several neat designs to choose from; fine, heavy quality; absolutely all pure linen; special tomorrow in the Year End Clearing Sale at, set.... **1.98**

$1.19 all linen crash hemmed table cloths, 44x44 inches, colored borders or all-over checked designs, well worth $1.19, special at **89c**

25c bleached pure Irish linen typed kitchen towels, 18x30 inches, red or blue borders; heavy absorbent, at, **23c**

50c bleached Turkish towels, 22x44 inches, hemmed ends, stripe borders, of blue, pink or gold; double terry; heavy and absorbent, at, **35c**

$3.50 full bleached pure Irish linen damask table cloths, 72x72 inches, satin finish, double damask, neat designs, at, **3.98**

Soiled Handkerchiefs at ½

The Year-End Clearing Sale

Main Floor—State Street

At half price and less we offer men's, women's and children's handkerchiefs, odd lots and ends of lines left from our greatest Christmas selling; some hand embroidered; many machine embroidered, etc., of linens and lawns, in white and colors; woven borders, initials, etc.; in fact, every wated style, but most of them slightly soiled from the Christmas selling, choice at

5c 10c 15c 25c

These Men's Shaving Cabinets and Contents, 39c

Main Floor—State Street



Sturdily made, white enameled metal shaving cabinets—just as illustrated, complete with

Gem safety razor
2 Gem safety razor blades
Styptic pencil
Safetee shaving cream, sample tube
Harriet Hubbard Ayers tooth paste, sample tube

A very convenient set with space for shaving brush as well; helps you keep all your shaving needs where you can quickly find them, while 3,000 last... **39c**

China and Glassware

The Year-End Clearing Sale

Eighth Floor—State Street.



Imported China condiment sets, comprising mustard, salt and pepper shakers, on China tray, beautiful designs, neatly boxed, $1.25 regularly, at set..... **88c**

Imported glass vases, many colors and shapes, 8 to 12 inches high, regular values to $1, choice at..... **58c**

Attractive cherry glass console sets, comprising two 8-inch candlesticks and 9-inch bowl with black standard, $1.25 values, at set **68c**

Imported fancy china trinket boxes, a variety of quaint figures, decorated with bright colors, $1.25 elsewhere, choice at **78c**

Imp. French Bath Soap

Main Floor—State Street



Famous "Donge" French bath soap, about 5-ounce cakes in five favorite odors: Rose, Violet, Verveine (Verbena), Fougere (Royal Fern), Oeillet (Carnation), **6 Cakes for 56c**

Hat Boxes

Seventh Floor—Dearborn Street

Women's black enameled hat boxes, black and brown trimmed, 9x18 inch Pullman size, inside velvet collar,



good lock and catches, strong handle, $3.95 values, at **2.39**

Year End Clearing Sale of Splendid Fur Coats

Fifth Floor—State Street



Natural mink coat in the popular straight line model; $1,800 value, special tomorrow, at **$1150**

Natural squirrel coats with crush fox collars; choice tomorrow $425

Black caracul coats with baum marten collar; $650 value, at **$495**

Gray caracul coat, platinum fox collars; $395 value, at. **$275**

Persian lamb coats with mink collar and black caracul coats; $500 value **$395**

Hudson seal coats with mink collars and cuffs **$395**

Cocoa ermine coat with Baum marten collar; $1,150 value, at **$895**

Jap weasel coats with brown fox collars; $500 value **$395**

Year End Clearing Sale Wash Goods

Second Floor—Dearborn Street

150 pieces 44-inch fine plain voiles, every wanted color, 55c value, yard, **39c**

5,000 yards plain color Windsor Plisse crepe, all colors, at, yard **19c**

36-inch fine dress percale, in navy, gray and light colors, yard ... **14½c**

29-inch imported French ratine in all wanted colors and white, $1.00 value, at, yard..... **18c**

36-inch comforter cretonne, pretty styles and colors, 35c value, yard **17c**

32-inch finest quality dress gingham, beautiful designs, 50c value, yard **23c**

32 Inch English Prints. Exquisite Styles and Colors, at Yard.... 23c

3,500 yards 36-inch broadcloth in white and colors, 2 to 10 yard lengths, at, yard **22c**

36-inch fine chalis—Persian and oriental styles, special, yd. **15c**

5,000 yards 36-inch Nofade shirtings, beautiful new styles, yard **24c**

Toys, Dolls! The Year End Clearing Sale

Eleventh Floor



Brightly enameled mechanical wood walking animals, interesting "pull toys," at..... **65c**

Aluminum tea sets, neatly embossed, including tea pot, cups, saucers, spoons, etc., etc., attractively boxed, the set, **25c**

The celebrated $1.50 National Game Baseball, an intensely fascinating game, beautifully lithographed board 16x22 inches, complete with dice, cups, and markers. The game that sells the country over for $1.00. Special (one the limit, none delivered), while they last, at **19c**

Infant doll, long white slip, bisque head, sleeping eyes, very natural, $1.25 value, at **75c**

Game of the World War, created by Hudson Maxim, famous firearms silencer inventor; have been sold at $2.50; complete with folding game board and markers, at **25c**

Zulu blow gun sets, absolutely harmless, a game that boys and girls will enjoy, complete.. **69c**

Children's upright sewing machines, as illustrated, like mother uses, operated by foot or hand power, mounted on hardwood base and cast iron legs; foot pedal and fly wheel; guaranteed to do plain sewing; teach the little girl how to make dollies' clothes, special at **7.95**

Child's automobile, beautifully enameled in red, colored striping, disc rubber tired steel wheels, rubber pedals, for children 3 to 6 years, at **5.45**

Year End Clearing Sale Dining Suites: Less Than ½

Tenth Floor



While forty-five of these fine 7-piece dining room suites last, we offer them tomorrow as an outstanding feature of our Year End Clearing Sale at less than half price.

Including table, five side chairs and one arm chair in combination walnut and gumwood, walnut finished.

Several styles to select from, one illustrated, all handsome suites, excellently constructed in the manner of fine furniture, values up to $150, your choice at **69.75**

Year-End Clearance of Winter Coats

Child's Hose

Basement

Boys' and girls' wool mixed hose, with double, gray heels and toes. The warm and serviceable qualities; sizes 5½ to 8; slight seconds of 50c grades; Monday, for the Year End Clearing Sale, **18c**

Felt Hats, 97c

Basement

Women's and misses' velour, felt and velvet hats, smartly styled, for either sports or street wear; trimmed and untrimmed models. Values to $2.23. For the Year End Clearing Sale, at **97c**

CONGOLEUM RUGS

Basement

Genuine Congoleum rugs, size 3x9 ft. Will lie perfectly flat without tacking; easily cleaned with a damp cloth; $2.50 grades (slightly imperfect); Year End Clearing Sale price, at **1.57**

Boys' Pants,

Basement

Boys' sturdy cassimere knickers, in dark shades and mixtures, well made and strongly sewn. Sizes 8 to 16 years. Usual values to $2.00, for the Year End Clearing Sale, special for Monday, at **67c**

Wash Goods,

Basement

10,000 yards mill remnants of desirable wash goods, including fine broadcloth, cretonne, chalis, voiles, etc.; long, serviceable lengths. Values to 25c. Special for the Year End Clearing Sale at, yard.. **12½c**

Our Chief Attractions

Store

MADISON AND DEARBORN STS.

Clearing Sale

GUEST IVORY TOILET SOAP
—Main Floor—None Delivered—
The handy size cake, for Monday,
12 Bars for 39c

Water Bottle
—Seventh Floor—State Street—
$2.00 seamless pure gum rubber hot water bottles, guaranteed for two years, molded in one piece, 3 qt. size. **69c**

Ironing Board Sets
Heavy cotton filled pad and muslin cover, each with separate lacer—(Main Floor), set... 92c

Gum Rubber Aprons
neatly finished, wanted colors, Monday (main floor), at 18c

Year End Clearing Sale of Women's Dresses and Winter Coats, One Drastically Underpriced

—Fifth Floor—

Women's winter coats, fine quality American venise, Lustrosa and Ormandale, richly trimmed with the season's choicest furs, including natural skunk, beaver, vicuna, fox, platinum wolf and Manchurian wolf; plain and fancy silk lining and interlining; for women and misses; values to $55, special Monday at.. **44.50**

Women's winter coats, gracefully fashioned of high pile and suede fabrics, all straight line models and all fur trimmed, matching collars and cuffs of squirrel paw, Vicuna fox, Manchurian wolf and dyed skunk; for women and misses; values to $40.00, choice at **29.50**

Afternoon and street dresses, fetchingly designed of satins, silk georgettes, crepe back satins, crepe romaines and fine twills; women's sizes up to 48, misses' sizes 14 to 18 years; values to $25.00, special tomorrow at..... **16.75**

Wo[illegible] of velvet, brocaded chiffon, [illegible] georgettes, and satin and georgette[illegible]; dresses for all occasions; sp[illegible] for women and misses; values to [illegible] special for tomorrow at **11.75**

Year End Clearing Sale of Women's House-dresses, Etc.

—Third Floor—Center—

Women's gingham house dresses in a variety of pretty neat patterns; choice of striped effects or plain colors; several attractive styles from which to select; well worth $2.00, special Monday at only..... **95c**

Women's warm flannelette pajamas, plain colors or fancy figured effects, frog trimmed, worth fully $1.50, tomorrow, very special at..... **1.19**

Women's and misses' brushed wool sweaters; button close to the neck; choice of gray, buff and green; well worth $3.00, special at.... **1.87**

Women's sateen bloomers in many dark shades; double cuff style; worth fully $1.25, tomorrow at. **79c**



Boulevard Coffee

—Twelfth Floor—None Delivered—

Boulevard coffee, finest blend, freshly roasted and packed, special for tomorrow at **3 lb. can, 1.16**



Boys' Clothing

—Fourth Floor—Center—

Junior double breasted overcoats in gray, olive and brown overplaids and mixtures, flannel lined, with Venetian yoke, broken sizes 3 to 8 years, at **8.45**

Boys' Vest suits with one pair of long trousers and one pair of knickers, brown and blue hairline stripes, tan, gray and brown mixtures and novelty weaves, broken sizes 4 to 12 years, at ... **7.95**



Aspirin, 27c

5-Grain Tablets, 100 in Bottle

—Seventh Floor—State Street—
—No Mail or Phone Orders—

Herlick's malted milk, hospital size.. **2.68**
Sal Hepatica, large size... **75c**
Hospital cotton, pound roll **33c**
Rialto malt and hops, both for **39c**
Dr. Stone's lodized cod liver oil tablets, $1.00 size **77c**
Squibb's liquid petrolatum pint bottle. **61c**
Chloroform Liniment, 4 oz. bottle... **39c**

Year End Clearing Sale of Leather Hand Bags

—Main Floor—State Street—

Leather hand bags, a wide variety of styles and leathers to choose from, with inside and outside compartments, all neatly lined; your choice of

Pouch and envelope styles with top and back strap handles.

This unusual collection features many colors, including black, brown, gray, red, green, etc.; values to $2.50; for our Year End Clearing Sale, choice..... **$1**



The Year End Clearing Sale of Underwear

—Third Floor—State Street—

Women's medium weight cotton Union Suits in the popular wool tint, low neck, no sleeves and knee length, with strong reinforced gusset, Rayon stripes; sizes 36 to 44; generally sold for $1.00, special for Monday as a feature in the Year End Clearing Sale, at only... **69c**

Women's medium weight part wool union suits, splendid wearing qualities, Rayon stripes, low neck, no sleeves and knee length, reinforced legs and under armshield; sizes 36 to 42; usually $1.50, for tomorrow specially priced at..... **1.10**

Women's light weight Union Suits, the wanted bodice style, glove silk top with splendid cotton body, knee length, flesh color, size 36 to 42; others ask $1.69, choice at only **1.19**

Women's celebrated "Richelieu" brand, part wool and mercerized mixed Union Stuits, low neck, no sleeves and ankle length, sizes 36 to 44; well worth $3.00, for Monday, at only **1.98**

Boys' Natural Color part wool Union Suits, long sleeves and ankle length, sizes 6 to 12 years, generally the price is $1.39, very special for Monday only.... **98c**

Men's "Bradford" wool [illegible] weight, in natural co[illegible] 36 to 46; others ask [illegible] ilar qualities, special [illegible] only.....

Men's "Reading" brand heavy mottled cotton union suits, long sleeves and ankle length; sizes 36 to 46; the price is $1.39 wherever else you may go, special at..... **98c**

Men's "McLoughlin" brand part wool union suits in the popular mottled effect; sizes 36 to 46, well worth $2.25, special for Monday at only.... **1.48**



1927 Office Stationery, Cabinets, Etc.

—Seventh Floor—State Street—

Inventory sheets for up to date stock taking in pads of 100 sheets, printed on both sides; punched with 5 holes, at, pad..... **35c**

Letter transfer cases, capacity 5,000 letters, made of Basswood and covered with paper, at **1.39**

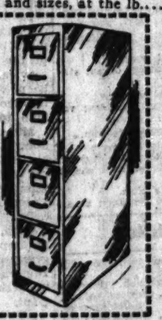
Two door steel storage cabinet, 4 shelves, olive green finish. Size 24x15x60 inches. Special at **22.98**

White second sheets, good quality paper; size 8½x11 inch. Special at 1,000 for 1.98; 500 for **55c**



De Luxe loose leaf leager outfit, corduroy binder, 200 good grade sheets, leather tab index; special at..... **6.98**

Steel filing cabinets, olive green finish; strongly constructed, stand firm and rigid; 4 drawers, letter size; a filing capacity of 20,000 letters, size 52 ins. high; 15½ inches wide and 26 ins. deep; special at only **20.98**



Typewriter ribbons, Carter's Dragon brand, for all makes of typewriters, single or two color combination in record or copy; each, 57c; dozen..... **6.50**

Scratch pads, assorted colors and sizes, at the lb..... **12½c**

Bee Line Vertical file folders, size 8½x11 inches, medium weight, 100 for.. **73c**

1927 diaries, cloth or leather bindings at 48c up to 5.98

Arrow pencil sharpener, sharpens all standard size pencils, special at **69c**

3x5 inch plain or horizontal ruled cards, 1,000 for 83c. 100 for ... **9c**

3x5 inch filing cabinet, oak finish, complete with 100 cards and A to Z index, Monday at.. **49c**

White envelopes, 6¾ size, box of 500 for **75c**

Boston letter files, strongly made, dustproof, with A to Z index, at **43c**

Yellow second sheets, 8½x11 inch. Special at 10,000 for 4.98; 1,000 for **53c**

Stenographer's Note books, Center Line, Ink Paper, 7c each, dozen.. **73c**

Sanford's or Carter's Writing Fluid, quart bottle **89c**

Lingette

—Second Floor—Center—

Genuine lingette, useful for so many lining purposes and lingerie wear, rich, lustrous, silky finish in a wide variety, beautiful shades, 59c value, yard, **39c**

Boys' Caps

—Fourth Floor—Center—

Boys' heavy all wool winter caps, made of overcoating fabrics, in brown and gray, values to $1.95, tomorrow at **85c**

Flannel

—Second Floor—State Street—

54-inch all wool dress flannel, medium weight, firmly woven quality, in a full range of colors and black, $2.25 value, special for the Year End Clearing Sale, Monday, yard.. **1.39**

Novelties

—Sixth Floor—Center—

Beautiful Xmas novelties, some marred and slightly imperfect or soiled; boxes, trays, frames, etc.; values to $1.50, choice for Monday at 9c, 59c, 25c, **10c**

Umbrellas

—Main Floor—State Street—

Women's taffeta silk umbrellas with fancy striped borders, all the wanted colors and black; slight imperfections of $4.95 values, choice at .. **2.89**

Trimmings

—Second Floor—Center—

Black and brown coney fur edge trimming with fancy colored braid, silk medallions and gold ornaments, 59c value, at. **25c**

Ribbon Novelties

—Main Floor—Center—

Ribbon novelties and boutonnieres, coat flowers, lingerie pin sets, powder puff sticks, etc.; val. to 48c; choice at **24c**

Kid Gloves

—Main Floor—Center—

Women's novelty kid gloves with beautifully decorated cuffs; many styles to choose from in wanted colors and black; values to $3, at **1.95**

Pajamas

—Main Floor—Dearborn Street—

Men's flannelette pajamas in a variety of pink, blue and orchid stripes; cut large and roomy, in all sizes, small, medium, large. Regular $1.79 values. Special for Mon. only. **1.39**

Bed Spreads

—Second Floor—Center—

$3.00 Austrian cloth crinkled bedspreads, 72x90 inches with extra bolster cover to match, or 72x105 inches in one piece; cream grounds, neat stripes of blue, rose, gold or orchid, at **1.89**

Spectacles

—Seventh Floor—State Street—

Zylo shell rimmed spectacles, latest style, that are so easy on the ears; large crystal lens. Ideal for distance or reading. Ready to wear. Frame and lenses, $2.50 value, at.... **89c**

Curtains, Etc.

The Year-End Clearing Sale

—Ninth Floor—State Street—

$4 imported Duchess Point panel curtains, 2¾ yards long, 40 inches wide; a splendid assortment to select from Monday at, each **2.69**

$2.00 ruffled curtain sets, plain and fancy weaves with colored ruffles and 50-inch ruffled valance, special for tomorrow at, set..... **1.15**

50-inch Rayon damask, rich stripe effects in splendid colorings; values to $2.00, at yard **1.39**

50-inch silk taffeta, in the plain and stripe effects; a splendid assortment of colors; well worth $4.50, at yard **2.39**

$1.25 bullion fringed valancing, 8 inches deep, assorted colors; a very popular window decoration, yard **89c**

50-inch sateen lining for drapes and casement curtains, mostly in the natural color, at yard **38c**

New Blouses

The Year-End Clearing Sale

—Fifth Floor—Center—

Popular velveteen blouses and jackets. Worn with separate skirts they are an ideal combination for street or sports wear.

In wine, jungle green, navy, black and bright plaids.

Double breasted, high and V neck styles; with tucks and tie. Sizes for women and misses, but not in every style. **3.39**



Boys' Shoes

The Year-End Clearing Sale

—Fourth Floor—State Street—

Boys' tan elk high shoes with buckle tops and dressy "Pol Parrot" brand tan calf oxfords and shoes; sizes 10 to 5½.

Misses' and children's oxfords and strap pumps, of patent leather, tan calf and in many combinations; sizes 8½ to 2; values to $5.00; for the Year End Clearing Sale.. **2.48**



Men's Shirts

The Year-End Clearing Sale

—Main Floor—Dearborn Street—

An unusual Year End Clearing Sale of soiled holiday shirts, including the famous Nofade brand and many others equally well known; of

Percales, printed madras, printed broadcloth,

Neckband styles and some collar to match styles, all sizes, 14 to 17, values to $2.50, your choice for tomorrow at only **$1**



Corsets, Etc.

—Third Floor—Dearborn Street—

$5 Rengo belt corsets, flesh and peach shades, reinforced over abdomen; 6 hose supporters; sizes to 36, at.. **2.95**

$3.50 Rengo Belt-corselette, with firm mull-boned "Inner Belt," 4 hose supporters; good range of sizes, at..... **2.45**

$1.50 corsets, broken lots and broken sizes; some slightly soiled; choice at .. **95c**

Boys' underwaists for girls, twilled material and flannelette, sizes 2 to 14 years, at **28c**



Silverware

The Year-End Clearing Sale

—Main Floor—State Street—

Silver plated table flatware, odds and ends of Rogers, Oneida Community Par plate and other makes; included are knives, forks, tablespoons, dessert spoons, soup spoons, tea spoons, sugar shells, butter knives and serving pieces; regardless of value choice at **17c**

Silver plated hollow ware, odd lots of fruit bowls, bon bon dishes, candlesticks, bread and sandwich trays, sensationally low priced at **79c**



Soiled Books

The Year-End Clearing Sale

—Seventh Floor—State Street—

All the slightly soiled books from our Holiday Sales, some only slightly soiled. Hundreds of titles for children and grownups. Choice..... 25c up to **1.50**

New Year's cards and calendars in our Stationery section, Seventh Floor, at ..... 5c up to **1.00**

Blankets

The Year-End Clearing Sale

—Second Floor—Dearborn Street—

Slightly soiled bed blankets, 66x80 and 72x80 inches; Beacon P. plaids and Nashua part wool, beautifully bound; sold up to $8.00 regularly; Clearing Sale price, pair..... **4.48**

Finest all wool plaid bed blankets, 66x80 inches, in assorted colors; steam shrunk, sateen bound, sold up to $7.50; at each..... **3.98**

Soiled Boxed Paper

—Seventh Floor—State Street—

Slightly soiled boxed paper, in most cases the boxes only are soiled, some with lined envelopes. In flat and hinged boxes; all sizes and shapes; a large variety, including correspondence cards, Juvenile stationery, etc., at half marked price, choice at, the box 15c up to **2.50**



Clearing Sale Coats $11.97

—Basement—

Radical reductions offer hundreds of women's and misses' fine warm, winter coats, in many instances at savings of one-half and more. The materials include

Wool velours, Bolivias, downy nubs, polaires and popular mixtures.

Full lined throughout, many trimmed with such wanted furs as beaverette, raccoon, mandel, mouffion, etc. Dressy or sports styles; sizes for women, misses and stout women. Values to $20, at **11.97**



Year-End Clearing Sale of Low Footwear at 2.47

—Basement—

Monday our Basement's shoe section offers 5,375 pairs of women's novelty low footwear at a sensationally low price for such desirable qualities and wanted styles; they're made of

Black satin, black velvet, patent colt, blonde and tan calf, dull kid, etc.

Pumps, Theo ties, Colonial buckle pumps, strap styles, etc. The favored spike, French, Cuban and low heels; medium and short vamps; all sizes; values to $5.00; special Monday for the Year End Clearing Sale, at **2.47**



Hosiery, 33c

—Basement—

Women's semi-fashioned and full fashioned pure silk hose in a variety of wanted colors. Sizes 8½ to 10, mill menders of $1 to $1.50 grades, special for the Year End Clearing Sale... **33c**

Flannel, 11c

—Basement—

36-inch fancy outing flannels, medium weight, in a range of wanted light shades, for gowns, pajamas, etc., usual 22c values, for the Year End Clearing Sale, at, yard, **11c**

DRESS SILKS

The Year End Clearing Sale

—Basement—

Thousands of yards of plain and fancy silks, including satin messalines, taffetas, radium silks, crepe de chines, foulards, etc., all wanted shades, 35 to 39 inches wide, values to $1.75; for the Year End Clearing Sale at, the yard **1.09**

Suitings

—Basement—

36-inch fancy checked and plaid suitings in a variety of desirable color combinations for dresses, skirts, etc., usual 75c and 85c values, special for the Year End Clearing Sale Monday at, yard, **53c**

Blankets

—Basement—

Khaki wool mixed army blankets, size 60x80 inches, good, heavy quality; splendid for beds, autos, etc. Regular $4.50 value, special for the Year End Clearing Sale, each, at **2.97**

Wanted Housewares

The Year-End Clearing Sale

—Eighth Floor—



Bissell "Reliable" carpet sweepers, bristle brush, at **3.48**



French Fryers of polished steel with heavy wire basket, at. **75c**

Kitchen heater or garbage burner, will burn any kind of fuel, at..... **17.98**



Furnace scoops, "D" handles, at **48c**

Roofing paper, 108 sq. ft., with nails and tar, at **98c**

Glass wall coffee mills, will hold one lb. coffee, at **85c**

4 sewed carpet brooms, high grade corn, varnished handle, at. **48c**



Electric irons, 5 lb. Nickel plated, at. **1.69**



Family scales, white dial, weigh to 25 lbs. by ounces, at **98c**



Two-quart white enameled coffee percolators, at .. **98c**

20-quart granite enameled stock pots, with cover, at . **98c**



Shoe shining stands, white enameled, at **1.98**

3¼ gallon galvanized garbage pails, tight fitting cover, special at **48c**



Window Refrigerators of galvanized iron, fit any size window, **1.39**

JOHN McCORMACK SINGS NEW YEAR NIGHT ON RADIO

Three Other Stars on Two Hour Program.

Four operatic and concert artists of world-wide reputation will be presented by the Victor Talking Machine company, in the first of its 1927 series of radio concerts, on the evening of New Year's day. They are John McCormack, tenor; Rosa Ponselle, soprano; Mischa Elman, violinist, and Alfred Cortot, pianist. With them will be heard the Victor Salon Orchestra, under the direction of Nathaniel Shilkret.

The program, which will be broadcast through a network of stations affiliated with WEAF and WJZ, New York, will begin at 8 p. m., central Standard Time, and will be two hours in length. W-G-N, THE CHICAGO TRIBUNE station, and KYW will handle the program for midwest listeners. In addition twenty other stations to be included in the network were announced today.

Make Radio Debut.

These are WEAF, New York; WEEI, Boston; WJAR, Providence; WTAG, Worcester, Mass.; WFI, Philadelphia; WCAE, Pittsburgh; WTIC, Hartford; WGR, Buffalo; WRC, Washington, D. C.; WTAM, Cleveland; WWJ, Detroit; WHAD, Milwaukee; KSD, St. Louis; WOC, Davenport; WCCO, St. Paul-Minneapolis; WCSH, Portland, Me.; WDAF, Kansas City; WJZ, New York; WBZ, Springfield and Boston; and KDKA, Pittsburgh.

Of the four artists on the program, three of them are being heard over the air for the first time. John McCormack has been heard on each of the two previous Victor New Year programs which ushered in the 1925 and 1926 series respectively. The coming New Year program marks the radio debut of Rosa Ponselle, Elman and Cortot.

Elman Going to Europe.

Elman is being heard in concert this season with the Elman string quartette, and the January 1 broadcast is not only his first appearance before the microphone, but is also his first solo concert of the season. He will sail for Europe a few days after the radio broadcast.

Cortot will also sail for Europe shortly after the concert. He is now on a concert tour which is announced as his last American tour for two years.

Nurses' Choir of Thirty to Sing from Station WMAQ

Thirty nurses of the Wesley Memorial hospital, who compose a nurse's chorus, will present forty-five minutes of song over WMAQ, at 8:15 Wednesday night.

ON KENT PROGRAM TONIGHT



Quartet of operatic and concert stars which sings tonight in the Atwater Kent program broadcast by W-G-N. Left to right: William Simmons, baritone; Betsy Lane Shepherd, soprano; Arthur Hackett-Granville, tenor; and Elsie Baker, contralto. [Apeda Photo.]

INSIDE THE LOUD SPEAKER

BY QUIN RYAN, W-G-N Announcer

"RADIO, when we stop to consider it in the hollow of our hand, is only a form of human communication.

"Visual communication, by means of the printed page or hieroglyphics in stone, extends dimly back into the centuries. But audible communication, speeding a message over a distance by mechanical process, is not a hundred years old.

"Let's consider, for purposes of simplicity and a clear picture of the evolution of radio, four terms. Each term explains in itself a mode of audible communication familiar to all of us, and each represents a long stride in the development of our radio:

"'Wire' telegraphy.

"'Wire' telephony.

"Wireless telegraphy.

"Wireless telephony [or radio].

"Samuel F. B. Morse, on May 11, 1844, transmitted the first telegraph message from Washington to Baltimore.

"And in 1876, at the Philadelphia Centennial, Alexander Graham Bell successfully demonstrated an application of the wire telephone.

"Thus, during the high tide of the last century, we had learned to use wires for communication, first with dot and dash and then with the spoken word.

"But long before the introduction of the telephone, mind you, this same communication of impulses without wires was being tried, with good and bad results, over short distances. These early efforts of many inventors were not directed toward transmission through the air, but they depended upon tangible substances, land and water, for electrical conduction.

"The primitive seeds of wireless communication were being sown in the dreams of scientists more than eighty years ago; but the story of our radio may as well begin in 1865, during our civil war, when James Clerk Maxwell of Edinburgh proclaimed his theory of the existence of electrical waves, the electromagnetic theory of wave motion. Prof. Maxwell did not prove his theory except by mathematical deduction, but it became a spur to the delvings of the physicists.

"The next high spot is the publication, in 1888, of the experiments of Heinrich Hertz at Karlsruhe, Germany, bringing before the eyes of the scientific world the inspiring subject of the radiation of waves through space in all directions by means of ether.

"In the decade following scientists derived much new knowledge from the reproduction of Hertz's experiments. Sir Oliver Lodge and Edouard Branly, both disciples of Hertz, devised the 'coherer' for the detection of electromagnetic waves. A scheme of extending electric rays between two metallic plates, one a transmitter and the other a receiver, both set high in air and quite far apart, was unfolded by Thomas A. Edison. Edison also produced a wireless system of communication between railway stations and moving trains. Sir William Crookes, in 1892, prophesied the modern use of electromagnetic waves, 'revealing a new and astonishing world, which is almost within the grasp of daily life. . . . Here, then, is revealed the bewildering possibility of telegraphy without wires.' Thus the broadcasting we do today and the reception of it in your home.

"Then, almost as sudden as a wireless impulse itself, the newspapers of the world flashed the story that on Dec. 13 and 14, 1901, an Irish-Italian inventor of twenty-seven had succeeded in receiving wireless signals across the Atlantic, a span of 1,800 miles, from Poldhu, in Great Britain, to St. John's, Newfoundland. That inventor was Guglielmo Marconi. According to prearranged plans, the signals—the 'dit, dit, dit' of the letter S—were repeated twenty times and heard with whoopings of exultation. It was, in a manner of speaking, a click heard round the world."

Thus starts "The Story of Broadcasting," which this announcer had the pleasure of writing for the new CHICAGO TRIBUNE Radio Book—1927 Edition. It is a handbook for every radio listener, containing a directory of all American radio stations, arranged alphabetically, geographically, and by wave length; a chapter on radio sets and their care; the story of station W-G-N; pictures of the W-G-N favorites and features; and a compilation of paragraphs and skits that have appeared in this column.

It is sold for 10 cents, or 13 cents by mail, at THE CHICAGO TRIBUNE Public Service office, 1 South Dearborn street, Chicago, in a brilliant coat of many colors.

WE WERE speculating on Christmas eve on how it would sound if writers conducted themselves in the same manner as the radio announcers. For instance:

"'Twas the night before Christmas, when all through the house not a creature was stirring, not even a mouse. This is Clement C. Moore writing. The stockings were hung by the chimney with care. Your old friend, George Wheezle, is sitting right beside me and is lighting a cigaret. No, it's a cigar. Ha-ha. In hopes that St. Nicholas soon would be there; the children were nestled all snug in their beds, while visions of sugar plums danced through their heads; and mamma in her kerchief, and I in my cap, had just settled our brains for a long winter's nap. This is Clement C. Moore writing, and pretty soon I'm going to let Wheezle write a few lines for you. How do you like our room at the Tip-Top hotel, George? Yep, I'll say it it. When out on the lawn there arose such a clatter, I sprang from my bed to see what was the matter. Away to the window I flew like a flash, tore open the shutters and threw up the sash. This is Clement C. Moore still writing, and it's colder than Sam Hill here. Well, I guess I'll take a rest and let your old friend, George Wheezle, write for you for a while."

SINCE WE'VE been in this business, we don't send out Christmas cards any more. We use the radio.

STANDARDIZING IN RADIO WORLD MAKES PROGRESS

RMA Committee Agreed on Many Points.

In reply to a recent open letter from A. J. Musselman, Chicago radio expert, to A. T. Haugh, president of the Radio Manufacturers' association, A. J. Carter, chairman of the standards committee of this organization, states that the standardization committee of the R. M. A. has been working for the last two years to bring about standardization of radio products. This work has not been completed—in fact it is only begun. However, the progress made during this brief period of time is comparable to that made in the automotive and other industries in the last fifteen years.

Suggests a Meeting.

Mr. Musselman suggests that a meeting of a representative group of radio manufacturers be held in Chicago, or some other suitable spot, for the purpose of setting standards for the entire industry. It will probably be interesting to learn that at the last convention of the Radio Manufacturers' association, held last May at Atlantic City, it was decided to hold a meeting for this purpose at Chicago in June, 1927.

Many new phases of standardization are now being worked out and will be ready for presentation at this time. Since the Radio Manufacturers' association is composed of 200 leading and representative manufacturers in the radio industry, it has the services of their engineers and coöperation of the Institute of Radio Engineers in preparing these standards. It is obvious that a hastily worked out system of standards would cripple the entire industry for years to come.

Some Agreement Reached.

Either tentative or permanent standards have already been adopted on the following subjects:

1. Aerials and arresters.
2. Filament rheostats.
3. Sockets.
4. Panels.
5. Condensers and dials.
6. Power equipment, including underwriters' requirements.
7. Cords and wiring devices.
8. Plugs.
9. Jacks.
10. Switches.
11. Loud speakers.
12. Phonograph attachments.
13. Receiving sets.
14. Transformers.
15. Vacuum tubes.

It was mentioned that tube manufacturers are experiencing difficulty due to lack of uniformity of impedances of audio frequency transformers. The committee on transformers has not yet made its report, but this work is now being carried on by the foremost engineers in the country.

We do not believe that the condition of the radio industry is confronted by chaos and disfavor of the public. This is evidenced by the fact that there has never been such a wholesome interest in radio as there is at the present time.

TWO QUARTETS ON SUNDAY EVENING CLUB'S PROGRAM

The Civic String quartet, in Czecho-Slovakian costume, the Imperial Male quartet, the Sunday Evening club choir of 100 and soloists, Stanley Martin, organist, and Robert Yale Smith, pianist, will contribute to the anniversary Christmas music program broadcast by KYW, from the Sunday Evening club in Orchestra hall tonight. This marks the fourth anniversary of the club's entry into the radio circle, the first service to be broadcast by KYW being the Christmas service of 1923.

Bishop C. P. Anderson will deliver the address on "The Meaning of Christmas," and R. Floyd Clinch, a trustee of the club, will have a part in the service. One hundred new gowns will be presented to the choir members at this meeting, a Christmas gift from the club to its singing organization.

Mabel Sharp Herdien, Mark Love and John B. Miller will be heard with the choir as soloists, and the main meeting will open with a newly published number by Candlyn, "Christmas Paean." An arrangement from Handel's "Messiah," prepared by Edgar Nelson, conductor of the choir, will be an important item of the music program, and the men's voices, with the Imperial Male quartet, will present "March of the Wise Men," by Harvey Gaul.

TRIBUNE'S 1927 RADIO BOOK IS NOW READY—IT SELLS FOR A DIME

The 1926-'27 edition of "The Chicago Tribune Radio Book" made its appearance last week at The Tribune Public Service office, 1 South Dearborn street, where it is on sale for the price of 10 cents. It can also be had for 13 cents by mail.

Quin Ryan, sports and feature announcer of W-G-N, THE TRIBUNE'S radio station, is the author and compiler of the new edition of the radio book. He has trimmed it up with a complete story of radio broadcasting, interesting excerpts from his column, "Inside the Loud Speaker," which appears on the radio page of THE TRIBUNE every Sunday, a special story on station W-G-N, and complete instructions for the care of and maintenance of a radio set.

An additional feature of the book is the complete list of broadcasting stations in the United States, arranged alphabetically. In addition to this list there are also two other lists, one in which the stations 500 watts or over are listed according to wave length, and a third list where stations are arranged geographically.

The story of broadcasting as it has been set down in the new edition of the radio book takes listeners back to the days of Hertz and Marconi, traces the gradual development of radio as we know it today, and climaxes the story with a peek into the future of broadcasting and its possible political and social effects. It is a story of a non-technical nature for the man who knows radio only as a marvelous contrivance which can bring the world to his fireside by the fingering of a dial on the side of a box.

Stars Are Just Folks at Christmas Time

By Rosalind Shaffer.

HOLLYWOOD, Cal.— Special Correspondence.]—Hollywood stars pass Christmas in much the same way as the rest of the world. Larger fortunes make it possible for some of them to fulfill dreams of generosity that the less fortunate may merely vision, but the spirit of Christmas in Hollywood is the same as it is everywhere else. While their daily life in the realm of make-believe and makeup is highly artificial, Christmas is real and generally unmarked by ostentatious grandeur of any sort.

Prominent among those who planned to enjoy the day with only members of the family as guests were Mary Pickford and Douglas Fairbanks. At Pickfair, the estate situated high up in the hills back of Beverly, an old fashioned festival was scheduled with Mrs. Charlotte Pickford, Jack Pickford, Mary, Lottie Pickford and other kin; while Douglas was to have as guests the families of his two brothers, Robert and the late John Fairbanks. Fiobelle Fairbanks, niece of Douglas, who recently lost her father, John, his brother, hurried here from Denver with her mother to be present at the family function.

* *

A Tree and Presents.

Irene Rich and her two little daughters, Frances and Jane, arranged to celebrate with their grandmother and other relatives at their home. A large Christmas tree with presents was prominent in the living room, though the Rich girls are quite grown up. Their mother found time to hunt up all the favors and decorations and pretty things for a young folks party with dancing, at which the two girls are to entertain sixteen of their schoolmates and neighborhood friends right after Christmas.

Jobyna Ralston's Christmas is always modeled on the early ones of her childhood days in the mountains of Tennessee. She still hangs up her stocking at the roaring fireplace and gets up to see the Christmas tree early in the morning. Jobyna's father carves the bird, as in past times. During the day Jobyna was to hold open house and receive many of the younger picture folk.

Henry B. Walthall and his wife Mary, are with Ruth Clifford and her realtor husband, James Cornelius, on a duck hunting expedition that will last past New Year's. They went to Colusa county in northern California. Before they left they planned a tree out in the open, with perhaps snow, too, to help make it seem like an eastern Christmas.

Edmund Lowe and his wife, Lilyan Tashman planned to open house all day at their home in Beverly, as so many of the Beverly Hills colony of film folk do once the family dinner is over. Another adherent of this custom is Normal Kerry, who is perhaps the most indefatigable of Christmas day callers. Norman makes it a point to call on every friend during the day.

* *

Varied Celebrations.

Blanche Sweet and Marshall Neilan, Mabel Normand and Lew Cody, Norma Talmadge and Joseph Schenck and Constance Talmadge and Claire Windsor and many others planned to pass the day calling and receiving their friends alternately.

Tom Mix arranged a family Christmas in Beverly with Tom's parents from Pennsylvania and Mrs. Mix's mother and brother.

Jean Hersholt, his wife and boy are spending Christmas at Big Bear, in the mountains where there was enough snow to satisfy any one hunting the old fashioned white Christmas.

Margaret Livingston, who is a little bit soft of the subject of children, planned perhaps the most gigantic Christmas party even staged for children, by a single person. It was to start with an enormous laden tree. She is holding open house for all children, rich or poor, known or unknown to her who care to come, see the tree, take their gifts and eat till they are full.

Mary Philbin is entertaining a houseful of guests here from Chicago. Alberta Vaughan, who is recuperating from a throat operation, is at Catalina with her family. Viola Dana stayed right at home in Beverly. "I hung up a stocking for my little boy," she said, and since her "little boy" referred to Lefty Flynn, her husband, who is over six feet tall, it is no wonder he gets all the presents he brags about. They join the calling and quaffing brigade in the afternoon.

Norma Shearer, a Canadian by birth, went up in the mountains to Lake Arrowhead with her sister and mother to enjoy the winter sports in the snow.

Joan Crawford planned a family dinner at home and then was to entertain fifty newsboys with a dinner and tree.

Hal Roach always has a big tree at the Roach studio. "Our Gang" simply stuffed themselves at the turkey dinner and had a huge time galloping about with their new things.

Announce Hoosier Salon.

The Goodman theater announces they have in preparation for performance after the holidays a play by Sean O'Casey, called "June and the Paycock." The first performance will be given Wednesday, Dec. 29.

Stevens Speakers

Beauty

is more than "skin-deep"—decorative qualities are matched by the sweetest tone and clarity you ever heard.



Model "A" for console or wall $125

Just listen once—then you'll know

At the Better Shops

STEVENS & COMPANY Inc.
46-48 E. Houston St., New York

SOPRANO



MISS CHARLOTTE WOODRUFF

She's in "The Great Temptations," wherein she leads most of the singing. . . . Miss Woodruff was in the Apollo in the Summer of 1924 for part of the run of the first issue of "Artists and Models."

Bright Sayings of Husbands and Wives

The snappy comeback of the better half when cornered has often been a source of wonder to husbands and wives! The husband or the wife has come across with a bright saying that will never be forgotten by the other half of the matrimonial sketch. What was that bright saying, Mr.? Mrs.? Send it to us, and we'll pay you $1 for it if we print it. Address Bright Sayings of Husbands and Wives, The Chicago Tribune, Chicago.

Retaliation.

Mother and daddy had just had one of those spirited word battles that clear the home atmosphere of so much pent up emotion when dad was suddenly taken ill.

Mother insisted on calling the doctor and dad protested.

"If I am of so little importance in your opinion why do you want the doctor?" questioned dad.

"Because you're not fit to die," retorted mother.

Mrs. M. B. M.

All Wound Up.

Wife—Mr. B. said he feels all wound up tonight.

Hubby—How strange! And yet he doesn't seem to go. S. F.

The Reason.

Him—I've just thought of something clever, dear.

Her—Beginner's luck, eh?

H. A. C.

Motion Pictures

NORTHWEST

DRAKE THEATRE
3546 Montrose Ave.
—Screen— Bert Lytell in "OBEY THE LAW"
—Vodvil— Let's Dance — Harry Holmes — 5 Lameys — Brooks & Rose — 5 Decardos

ALAMO Chicago Ave. at Montello
JOHNNY HINES "STEPPING ALONG" ON THE STAGE
6—MUSICAL CLOWNS—6
AMERICA'S SAXOPHONISTS SUPREME

TIFFIN North Ave. at Karlov
JOHNNY HINES "STEPPING ALONG"
VAUDEVILLE SPECIALTIES
NEW YEAR'S EVE FUN FROLIC
TICKETS NOW ON SALE

EMBASSY Fullerton Ave. at Pulaski
MATINEE DAILY
TOM MIX "THE CANYON OF LIGHT"
JACK STANLEY AND GANG
3 VAUDEVILLE ACTS
New Year's Eve Tickets Now on Sale

RIVOLI Elston-Crawford-Montrose
Greta Nissen — Florence Vidor
"THE POPULAR SIN"
SPECIAL STAGE SHOW

CRYSTAL North Av. at Cicero
Cont. 1:30 to 11:30 P. M.
LAURA LA PLANTE
"HER BIG NIGHT"
VAUDEVILLE SPECIALTIES

COMMODORE 3105 Irving Park Blvd.
Cont. 1:30 to 11:30 P. M.
LAURA LA PLANTE IN "HER BIG NIGHT"
ALSO THREE ACTS OF VAUDEVILLE

IRVING Irving and Crawford
STAGE SPECIALS
BERT LYTELL—"OBEY THE LAW"
"MISS BLUFFTT"—Latest Hit Going
Comedy—"SWEET RAHT"

AVON 3337 Fullerton
JETTA GOUDAL and WILLIAM BOYD
"HER MAN O' WAR"
LOOP VAUDEVILLE

MILFORD Crawford at Milwaukee
HOOT GIBSON—"BUCKAROO KID"
MACK SENNETT COMEDY

ELSTON California at Belmont
WARNER BAXTER—"The Great Gabbo"

METRO LAWRENCE AT SPAULDING
RUDOLPH SCHILDKRAUT
"PALS IN PARADISE"

LIBERTY 3705 Fullerton
TIM McCOY—"WAR PAINT"

RADIO PROGRAMS FOR TODAY

(Sunday, Dec. 26.) (Standard Time Throughout.)

CHRISTMAS music in plenty has been provided for the radio audience today and tonight by W-G-N, THE CHICAGO TRIBUNE station on the Drake hotel.

The New York musical program, 8:15 to 9:15 p. m.; the concert by The Chicago Philharmonic orchestra, 3 to 5 p. m.; Our Music Room, 9:15 to 10 p. m.; the Lyon & Healy concert at 2 o'clock—all these will feature songs filled with the Christmas spirit.

The musical feast begins at 1 o'clock this afternoon with Ambrose Larsen at the Wurlitzer organ. This will be followed by the Lyon & Healy concert presented by the Rogers Park Baptist church choir, which, under the direction of Frank Bennett, will sing "The Prince of Peace," by Camp. On this program, the soloists will be Margo King, soprano, Theresa Husning, contralto; Frank Cowan, tenor, and Winthrop Wales, bass.

Then comes the Christmas concert by the Chicago Philharmonic orchestra from the North Side Turner hall, Richard Czerwonky, conductor. At this afternoon's concert, held under the auspices of the Chicago Turngemeinde, the Chicago Treble Clef quartet will be featured. The quartet is composed of Gladys Houlden, first soprano; Florine Schlamp, second soprano; Jane Symons, first alto; Alice Burrow, second alto, and Grace Symons, accompanist. The Salernos, with accordian and vocal selections, will be heard during the intermission. Joseph A. Schwickerath, under whose artistic direction these concerts have been given the past three years, will direct the solo choir with the following members: Gladys Houlden, Florine Schlamp, Helen Engelke, Jane Symons, Alice Burrow, Alfred Gally, Edward Davies, Arch Cannon, and Haydn Thomas. The program will be as follows:

Chimes—Choral, "From Heavens High."
..... Luther
"Hallelujah Chorus" ..... Handel
Overture, "Poet and Peasant" ..... Suppe
"To the Spirit of Music" .....
..... Chicago Treble Clef quartet.
Suite, "From the South" ..... Nicode
Fairy tale from "La Provence" .....
Moorish dance .....
"In the Tavern" .....
The intermission .....
..... The Salernos.
Selections from "The Student Prince."
..... Romberg
Christmas bells, "A Yiddish Fantasy"
..... Rappee
Christmas carols .....
..... Chicago Treble Clef quartet.
"Joy to the World" ..... Handel
"The Adoration of the Shepherds" ..... Shindler
"Silent Night, Holy Night" ..... Gruber
"Waltz, "The Skaters" ..... Waldteufel
"March of the Bojars" ..... Halvorsen

A quartet of famous soloists—Betsy Lane Shepherd, soprano; Elsie Baker, contralto; Arthur Hackett-Granville, tenor; and William Simmons, baritone—will present a Christmas program to be brought from New York and broadcast over W-G-N at 8:15 o'clock. These names mean a musical treat of high order. Elsie Baker and William Simmons were soloists in the quartet which gave the Christmas program during this hour a year ago. Miss Shepherd is a lyric soprano of much ability. Arthur Hackett-Granville, brother of Charles Hackett, has an enviable record in the field of oratorio and concert. Their program will be made up exclusively of Christmas numbers.

The host of Correll and Gosden fans will have an opportunity to receive Christmas cheer from them tonight at 7:30 o'clock. They will give a mixed program of various types of songs, using their own arrangement. They are the only team using these arrangements.

From 8 until 8:15 o'clock, Auld Sandy will pay the radio listeners a Christmas visit, bringing in song and story a bit of Old Scotland.

The Christmas spirit will also prevail during the Our Music Room period, 9:15 to 10 o'clock. The instrumental selections will include: "Hallelujah," "The First Noel," "Adeste Fidelis," and "God Rest Ye Merry, Gentlemen." Bryce Talbot, baritone, will sing, "The Birthday of a King," "Come Mary Take Comfort," "Nazareth," and "Gesu Bambino."

DETAILS ON TODAY'S W-G-N PROGRAM.

12 m. to 1 p. m.—Uncle Walt's reading of the comics to children.
1 to 2 p. m.—Ambrose Larsen at Wurlitzer organ.
2 to 3 p. m.—Lyon & Healy program.
3 to 5 p. m.—Concert by Chicago Philharmonic orchestra, featuring Chicago Treble Clef quartet.
6:15 to 6:45 p. m.—Uncle Walt's Punch and Judy.
6:45 to 7 p. m.—Blackstone string quintet.
7 to 7:30 p. m.—The Million Sing.
7:30 to 7:90 p. m.—The Old Fashioned Almanack.
7:30 to 8 p. m.—Correll and Gosden and the Blackstone string quintet.
8 to 8:15 p. m.—Auld Sandy.
8:15 to 9:15 p. m.—New York program. Betsy Lane Shepherd, Elsie Baker, William Simmons, and Arthur Hackett-Granville.
9:15 to 10 p. m.—Our Music Room.
10 to 10:10—Sam 'n' Henry.
10:10 to 10:20 p. m.—Gilbert Ford, tenor.
10:20 to 10:30 p. m.—Bible reading.
10:30 to 10:35 p. m.—Fern Scull, pianist.

WLIB PROGRAM

Merrie Boyd Mitchell, soprano, and James Mitchell, baritone, will present the American Conservatory of Music program at 5 o'clock this afternoon from WLIB, the Liberty Weekly station on the Drake hotel. Each will sing a group of songs and be heard in duet. The duet numbers are of a Christmas nature and include "Luther's Cradle Hymn," "A Christmas Carol," and "Silent Night, Holy Night."

At 5:30 o'clock, Tommy Coates, baritone, and Herbert Johnston, pianist, will be heard in a musical program. The Blackstone string quintet, Irving Margraff conductor, will be on the air between 6 and 6:15 o'clock.

OTHER LOCAL PROGRAMS

7:45 a. m.—WJJD [370]. Catholic services.
9—WIBO [226]. Swedish services under direction of Mr. Olaf Nelson.
10:30—WJJD [370]. Protestant services.
10:36—WBUN [206]. People's Liberal church services. Dr. E. A. White, pastor.
10:45—WLS [345]. University of Chicago church services.
10:45—WEBH [370]. Church services, Seventh Church of Christ, Scientist.
10:45—WGN [468]. Services by People's church; sermon by Dr. Preston Bradley.
11—WIBO [226]. St. Luke's Episcopal church of Evanston; Dr. Craig Stewart, rector.
11—KYW [536]. Central church services; the Rev. Frederick F. Shannon, pastor.
12:30—WBBM [226]. Sacred classical concert.
12:15—WLS [345]. Organ concert; trio.
1—WBT [400]. Concert; vocal; organ.
1:45—Sunshine hour. 2:15—Shepherd time for the children. 2:30—Aerial Girls' program. 3:45—Radio Ranger. 5—Fellowship program. 3:30—Missionary program; orchestra concert; services.
1—WJJ [370]. Organ. 2—Bible class; sacred songs. 3—Concert. 4—Symphony orchestra.
1:30—WLS [345]. Chapel service; Chicago Church federation.
2—WENR [306]. Hour of music. 3—Classical program.
3—WIBO [226]. Afternoon concert.
3:30—WFAB [217]. Afternoon concert.
3—WBBM [226]. Trianon orchestra; vocal.
3—WQJ [448]. "The Story of Christmas"; choir and quartet of Covenant Methodist Episcopal church of North Evanston.
4—WCFL [491]. Wicker Park Lutheran church; the Rev. S. F. Long.
4—WENR [306]. Classical program.
4—WBBM [226]. Musical program.
4:30—KYW [536]. Studio concert.
5—WEBH [370]. Twilight musical.
6—WEDC [250]. Studio program.
6—WGN [238]. Ensemble concert.
6—WIBO [226]. Concert.
6—WJAZ [339]. Musical program.
6—WLS [345]. Little Brown Church in the Vale, with WLS trio.
6:30—WHT [400]. Concert. 7—Young women's council. 7:30—Concert by Tabernacle band and choir; sermon by Paul Rader.
7—WEBH [370]. Concert; vocal, instrumental.
7—KYW [536]. Sunday Evening club. Christmas carols by Sunday Evening club choir; quartet; Imperial Male quartet; Civic String quartet. 8—Address by Bishop Charles P. Anderson.
7:40—WMBB [250]. Services of Fifth Church of Christ, Scientist.
7:45—WBCN [266]. Thoburn Methodist Episcopal church service.
7:45—WCFL [491]. Belden Avenue Baptist church; the Rev. J. W. Hoyt, pastor.
8—WBBM [226]. Music. 8:15—Travel talk. 9—Melody hour.
8—WQJ [448]. Musical program.
8—WGN [217]. Dance music; organ; studio program.
9—KYW [536]. Classical music.
9—WMBB [250]. Trianon orchestra; vocal.
9:30—WENR [306]. Popular program.
10—WIBO [226]. Popular program.
10:30—WBT [400]. Request program.
11:30—Paul Rader and National Radio chapel staff.
12—WBBM [226]. Nighty club.
12—WHPC [258]. Dance program; vocal.

OUTSIDE CHICAGO

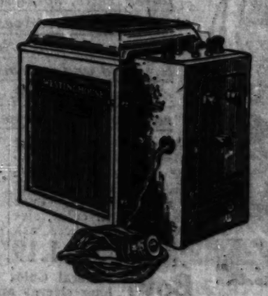
8:30—WLW [422]. Cincinnati. Sunday school.
8:36—KMA [461]. Shenandoah. Services
9—WREO [285]. Lansing. Services, chimes.
9—WJR [517]. Pontiac. Baptist services.
9—WOAW [526]. Omaha. Chapel services.
10—WORD [275]. Batavia. Services; music.
10—WLW [422]. Cincinnati. Presbyterian services.
10:30—WAMD [244]. Minneapolis. Services.
10:45—WPI [270]. Ames. Chimes; chapel services.
11—KTHS [375]. Hot Springs. Methodist services.
11:30—WADC [258]. Akron. Organ.
12:15—KMA [461]. Shenandoah. Music.
1—WOC [483]. Davenport. Little symphony.
2—KLW [422]. Cincinnati. Organ.
2:30—KFNF [461]. Shenandoah. Song service.
2:35—WOAW [526]. Omaha. Classical.
2:30—WORD [275]. Batavia. Music.
3—WTAM [389]. Cleveland. Musical.
3—WWJ [353]. Detroit. Organ.
3:15—WHAD [275]. Milwaukee. Concert.
3:30—WORD [275]. Batavia. Bible lecture.
4—WDAF [366]. Kansas City. Services.
4—WHO [526]. Des Moines. Play.
4:15—WCCO [416]. St. Paul-Minneapolis. services.
5—WTAM [389]. Cleveland. Orchestra.
5:45—WREC [422]. Cincinnati. Christian church services.
6:15—WAMD [244]. Minneapolis. Stock company.
6:15—WCX [517]. Detroit. M. E. services.
6:30—KFNF [461]. Shenandoah. Golden rule service.
6:35—WOC [483]. Davenport. Services.
6:30—WREO [285]. Lansing. Services.
7—WORD [275]. Batavia. Duo.
7—WSAI [326]. Cincinnati. Sermonette.
7:30—KMA [461]. Shenandoah. Services.
7:35—WHO [526]. Des Moines. Orchestra.
8—WUBD [344]. Zion. Mixed quartet; orchestra.
9—WHB [396]. Kansas City. Studio program.
8:15—WEAF [491]. New York. Mixed quartet. Also W-G-N, WIAR, WTAG, WWJ, WCAE, WEEI, WRC, WSAI, WGR, WCCO, KSD, WTAM, WOC, WTI.
8—WJR [517]. Pontiac. Song service.
9—WREC [422]. Cincinnati. Classical music.
9—WOAW [526]. Omaha. Chapel services.
9—WORD [275]. Batavia. Choral singers.
9:15—KFUO [545]. St. Louis. Lecture, music.
9:15—WCCO [416]. St. Paul-Minneapolis. Music.
9:15—WTAM [389]. Cleveland. Orchestra.
10—WOC [483]. Davenport. Little symphony.
10:30—KTHS [375]. Hot Springs. Special train frolic.
10:30—WCCO [416]. St. Paul-Minneapolis. Organ.
11—WHO [526]. Des Moines. Music.
11:15—WDAF [366]. Kansas City. Radio feature.

On W-G-N Program Today



The Chicago Treble Clef quartet, members of which are Gladys Houlden, first soprano; Florine Schlamp, second soprano; Jane Symons, first alto; Alice Burrow, second alto; Grace Symons, accompanist.

Bring your radio up to date—buy a Westinghouse Radio "A" AUTOPOWER



Complete until $30

BUILT on an entirely new principle, by Westinghouse. Battery and charger combined in one unit—both four and six volt sizes.

Simply plug into the light socket. Get never-failing "A" power night after night all year long. Absolutely automatic.

No special wiring. Nothing to get out of order. No tubes. No adjustments or replacements. No liquids in charger. Costs less to operate than a single light bulb. Noiseless, non-pulsating. Absolutely no hum. Get an "A" Autopower and guarantee the best your set can give. See it today.

At radio dealers and Westinghouse battery service stations everywhere.

The Westinghouse Union Battery Co.
2734 Indiana Ave., Chicago, Ill.
Telephone Victory 6340

WESTINGHOUSE UNION BATTERY CO.
Manufacturers of Automobile, Radio Batteries and Autopower
Pittsburgh, Pa.

MOTION PICTURES DOWNTOWN | MOTION PICTURES DOWNTOWN

WARNER'S
ORPHEUM
STATE at MONROE 8:30 a.m. till MIDNITE

HA-HA-HA
funny enough to make a Horse laugh
HA-HA

AL CHRISTIE'S
"THE NERVOUS WRECK"

A Comic Crew of Comedians in the Laugh Hit of the Year

HARRISON FORD
PHYLLIS HAVER
MACK SWAIN
CHESTER CONKLIN
HOBART BOSWORTH

CASTLE
STATE AND MADISON STS.
WORLD'S FIRST SHOWING
BEN BURBRIDGE'S
The GORILLA HUNT
AMAZING REVELATIONS OF THE AFRICAN JUNGLE.
THE THRILL EPIC OF THE CENTURY.

EXTRA MIDNIGHT SHOW NEW YEAR'S EVE
WARNER BROS.' VITAPHONE
Co-starring
AL JOLSON
GEO. JESSEL
ELSIE JANIS
WILLIE & EUGENE HOWARD
REINALD WERRENRATH
BRUCE BAIRNSFATHER
FOUR ARISTOCRATS
SYD CHAPLIN
AS OLD BILL IN
"THE BETTER 'OLE"
WOODS
Prices: Mats., except Sat., 50c to $1.50; Sat. Mat., 50c to $1.50; Eves., 50c to $2.50.
TWICE DAILY, 2:15 AND 8:30
SUNDAY MAT. AT 3

What a Yuletide Joy!
American Premiere
'On the Boulevard'
(Kleine vom Bummel)
Dazzling and Audacious
Captivating Beauties!
Great Cast!
Original Plot!
RANDOLPH
State & Randolph
9 A. M.—CONTINUOUS—12 P. M.

JONES, LINICK & SCHAEFER
RIALTO
STATE at VAN BUREN
Week to Week VAUDEVILLE & PHOTOPLAYS
Last Times Today
MODERN REVUE—Others
—Beginning Monday—
BIG HOLIDAY SHOW
The Celebrated Comedian
JACK WILSON
and Company. "Nonsensical Revue"
Yates & Carson, "Getting Soaked"
Hart & Co., Something Different
Keane & White, Card Marvel
H. Denton & Co., "Pourkeepsie"
Mildred Millard, Songs
MARCUS SISTERS
and CARLTON REVUE
in "A Comedy Classique Dance Bit"
On the Screen—First Showing
"OH BABY" A COMEDY SCREAM
MADGE KENNEDY—Little Billy
Tomorrow 7 and 10 P. M.
DISCOVERY CONTEST CASH PRIZES

SOUTH
SHAKESPEARE 452D AT ELLIS Cont. 1-11:30 P. M.
"MAN OF THE FOREST"
Jack Holt Margaret Morris
AN EXCELLENT DRAMA
FIRST SHOWING
VENDOME STATE AT 31ST ST.
MILTON SILLS BETTY BRONSON
"PARADISE"
Tate's Vendome Syncopators
A Jazz Sensation
KIMBARK 6240 KIMBARK
Colleen Moore Jean Hersholt
"IT MUST BE LOVE"
JACKSON PARK Stony Island at 67th Cont. 2-11 P. M.
COLLEEN MOORE
"IT MUST BE LOVE"
PRAIRIE GARDEN 58th & Prairie
MARGUERITE DE LA MOTTE
RUDOLPH SCHILDKRAUT
"PALS IN PARADISE"
MARQUETTE 63RD AND KEDZIE
Marguerite De La Motte and John Bowers
"PALS IN PARADISE"
HARVARD 63RD AND HARVARD MAT. TODAY
"WHILE LONDON SLEEPS"
Featuring RIN TIN TIN
"SILENT FLYER." No. 7—Matinee Only
DREXEL 858 E. 63RD STREET MATINEE DAILY
Rin-Tin-Tin—"While London Sleeps"
"SILENT FLYER." No. 1—Matinee Only
LEXINGTON 1165 E. 63RD ST. MATINEE DAILY
MILTON SILLS BETTY BRONSON
"PARADISE"
HIGHWAY 63rd & So. Western Ave.
Marguerite De La Motte and John Bowers
"PALS IN PARADISE"

MOTION PICTURES DOWNTOWN | MOTION PICTURES DOWNTOWN



WILLIAM FOX Presents
SUMMER BACHELORS
THEY DON'T DECEIVE THEIR WIVES—MUCH
WITH
MADGE BELLAMY—
ALLAN FORREST
MATT MOORE—
OLIVE TELL
MONROE
MONROE AT DEARBORN—CONTINUOUS

SOUTH | SOUTH
National Playhouses
CAPITOL
79TH AND HALSTED
Holiday Greetings
Last Times Today
Doors Open 12:30
First Show at 12:45; All Show De Luxe. Prices to 2 P. M., 25c & 50c
Evelyn Brent
Louise Brooks and Lawrence Gray in
"LOVE 'EM AND LEAVE 'EM"
—On the Stage—
DEL DELBRIDGE
and
THE CAPITOL MERRYMAKERS
in
"A JAMBOREE OF JAZZ"
TOMORROW
MAE MURRAY
IN
'Valencia'
With
Lloyd Hughes & Roy D'Arcy
—On the Stage—
Baby Dorothy Johnson—Master Gilbert
Marvin Jacobs Martin Spees,
Gaila Bustabo
and
The CAPITOL MERRYMAKERS
WITH DEL DELBRIDGE
in
A Big Juvenile Show
"The Land of Fantasy"
Special New Year's Show at the CAPITOL & STRATFORD with GEORGE JESSEL and Other Big Musical Comedy Stars. Phone Tribune 1000 for Reservations

Stratford
63RD NEAR HALSTED
Now Playing
HOUSE PETERS
in
"Prisoners of the Storm"
Also
BIG HOLIDAY STAGE SHOW
with
THE STRATFORD SYNCOPATORS
and
7—BIG STAGE HITS—7
—Starting Wednesday—
Edward Everett Horton in "The Whole Town's Talking"

Jeffery
71ST AND JEFFERY
Continuous 2 to 12
RIN-TIN-TIN
in
"While London Sleeps"
Tuesday—"PARADISE"
Stage Revue Every Friday Night at 9

79TH COSMO HALSTED
TOM MIX
in
"THE CANYON OF LIGHT"

76TH Grove COTTAGE
GEORGIA HALE and JACK HOLT
in
"The Man of the Forest"
Also Stage Specialties

75TH Chatham COTTAGE
RIN-TIN-TIN
in
"WHILE LONDON SLEEPS"

NEW REGENT 6826 S. Halsted
THUNDER THE WONDER DOG
"WINGS OF THE STORM"
HARPER 53rd and Harper Ave. Cont. 2:30 to 11:30
BERT LYTELL—"OBEY THE LAW"
5 ACTS OF VAUDEVILLE
REX 69TH AND RACINE AVE.
MARCELINE DAY—"COLLEGE DAYS"
VERNON 61ST AND VERNON Continuous from 2 P. M.
FLORENCE VIDOR—"THE POPULAR SIN"
KENWOOD 1225 E. 47TH ST.
WARNER BAXTER—"The Great Gatsby"

WABASH 1826 S. WABASH AVE. RIN TIN TIN
"WHILE LONDON SLEEPS"
MAYWOOD
LIDO THEATER
LAURA LA PLANTE
'HER BIG NIGHT'

NORTH | NORTH
MARKS BROS
GRANADA
SHERIDAN at DEVON
Special—WILLIAM SISTERS Late of Geo. White's Scandals
The Glamorous
Knockout NEW YEARS SHOW
Today
Doors Open 12:30
"Cute Club Meeting"
Cast: It's Great Show
Benny Meroff
George Givot
And a Great Cast of Stars in
JOLLY OLE XMAS
On the Screen
VeraReynolds
in
Corporal Kate
Gripping human story of the women's side of the World War.
Benny MEROFF and his Gang with GEORGE GIVOT in ALL-ABOARD 1927
ALBERT F. BROWN AT THE ORGAN
ON THE SCREEN
MADGE BELLAMY in SUMMER BACHELORS
A COCKTAIL OF MATRIMONIAL ADVENTURES

NORTH CENTER
LINCOLN AND ROSCOE AT RIVER PARK BLVD.
AL MOREY
and his
Royal Syncopators
IN
"Santa Land Follies"
ON THE SCREEN
"CORPORAL KATE"
with Vera Reynolds
—SPECIAL—
MIDNITE SHOW
New Year's Eve
All Seats 60c
BIGGEST DOINGS IN TOWN!

CHATEAU Broadway at Grace Matinee Today
BERT LYTELL—"OBEY THE LAW"
BUGG Robey, Lincoln & Irving Park Matinee Daily
MILTON SILLS—"PARADISE"

HOWARD N. W. L Station at Howard St. Mat. Daily 1:30-11:30 P. M.
ZANE GREY'S
"MEN OF THE FORCE"
with JACK HOLT
Mat. Only—Latest Chapter—"Silent Flyer"
KEYSTONE 3912 SHERIDAN ROAD Cont. 1:45 to 11:30 P. M.
Colleen Moore Jean Hersholt
"IT MUST BE LOVE"
Mat. Only—Latest Chapter "House Without a Key"
ADELPHI 7074 N. CLARK CONT. 2 TO 11 P. M.
NORMA SHEARER
"UPSTAGE"
Starting Today—Matinee Only
First Chapter "Fighting With Buffalo Bill"
BUCKINGHAM 3219 N. CLARK
JOHNNY HINES
"STEPPING ALONG"
ARGMORE Argyle and Kenmore
"THE RETURN OF PETER GRIMM"
FAMOUS STAGE SUCCESS
CLERMONT 3226 N. CLARK ST. MAT. 1 P. M.
James Oliver Curwood's "The Wolf Hunter"
8 Reel Special
LAKE SHORE Broadway at Belmont Mat. 2 to 11 P. M.
ALICE TERRY—"THE MAGICIAN"
DE LUXE On Wilson Ave. at "L" Sta. Cont. 2 to 11 P. M.
MARIE PREVOST—"FOR WIVES ONLY"

MOTION PICTURES MISCELLANEOUS | MOTION PICTURES MISCELLANEOUS | MOTION PICTURES MISCELLANEOUS | MOTION PICTURES MISCELLANEOUS

BALABAN & KATZ WONDER THEATRES
Affiliated with PUBLIX THEATRES

A NEW POLICY for McVICKERS
Come Today to Chicago's New Home for Super-productions of the Film World.
POPULAR B & K PRICES
CONTINUOUS DAILY FROM 9 A. M. TO MIDNIGHT

Today 11:45 a.m. to 12:45
Chicago Theatre Grande Organ Concert
Henry B. Murtagh Solo Organist
Rose Kashuk, soprano
Miss Luna, baritone
Doors open 10:30 a.m.
with
THOMAS MEIGHAN
in Paramount's
"The Canadian"

CHICAGO
RANDOLPH STATE ST. LAKE
WORLD'S HIGHEST PRICED THEATRE
Tomorrow
STUPENDOUS HOLIDAY STAGE PRODUCTION
50 People
'ALICE in WONDERLAND'
Fairyland Enchantments Outdone—Blazing Color, Fantastic Chorus, Talking Animals, Story-book People, Sureseen.
Elfland Pantomimes, Kings, Queens, Brilliant Costumes, Peasant Dances. Dances arranged by Ethel Morgan.
DOROTHY MACKAILL, LOUISE BROOKS, JACK MULHALL, WM. COLLIER
on the screen in First National's
"JUST ANOTHER BLONDE"
One Week Tenant of Ahead of Wild-Bird Classic All Shows Do Less
4 Huge Scenes

McVICKERS
MADISON ST. near STATE ST.
McVickers is now back in the B & K Fold
YESTERDAY Chicago thundered its welcome to the first of the tremendous screen productions which are to make McVickers the premier show-place of giant pictures.
The Longest, Loudest Laughs Chicago Has Ever Had! A Roar, a Scream, a Panic, a Stampede, Helpless Laughter!
WALLACE BEERY—RAYMOND HATTON
with Paramount's new beauty LORRAINE EASON and CHESTER CONKLIN
They're funnier than in "Behind the Front" and it's a much more spectacular picture as well, with battleships, spies, torpedoes, and mountains of potatoes for atmosphere.
"WE'RE in the NAVY NOW"
Extra! Added Attraction!
"ALASKAN ADVENTURE"
Hunting big game with a camera
New Year's Eve Celebration
Additional performances of all programs in B&K Theatres. Customary Holiday Prices. 11:15 p.m.
GIVE "B & K CHEER BOOKS" for New Year's Cards. They assure complete satisfaction. On sale at box offices.

ORIENTAL
RANDOLPH near STATE ST.
Last Times TODAY
Now Only Today Paul's Club Frolic
Paul Ash's Jazz Christmas
Paul and his merry mad musical gang, with a host of musical stars.
—On the Screen—
LEWIS STONE
DORIS KENYON
In First National's
"The Blonde Saint"
Tomorrow
PAUL ASH
and his merry mad Gang in
"ASH'S SPLASHES of 1927"
Holiday High-Jinks! The Gang Is Merrier and Madder Than Ever! Gala Homecoming of the Sweetheart of Columbia Records,
RUTH ETTING
Felicia Sorel, Mitchell Brothers, Johnnie Perkins, Jack Eddy
A Roaring, Train-Flirtation Love Comedy
"THE LITTLE JOURNEY"
Claire Windsor, William Haines, Harry Carey

NORSHORE
HOWARD AVE. near CLARK ST.
LOUISE BROOKS, EVELYN BRENT, LAWRENCE GRAY
"LOVE 'EM AND LEAVE 'EM"
Young Love Comedy-Drama of Manhattan
And a lavish holiday stage show
"MINSTREL FOLLIES OF 1927"
Cast of fifty favorites, including Fred Bernard, Maurice Marcellino, Sunset Four, Aaron Kids
EXTRA! DE LUXE SEATS, ALL WEEK

ROOSEVELT
STATE ST. near WASHINGTON
Continuous Performances from 9 A. M.
Our New Policy Scored a Sweeping Success Yesterday!
Come Today and Enjoy Our Entertainment, Motion Picture Program Exclusively! AT REDUCED PRICES!
HOUSE PETERS
in Universal's melodrama of the North Woods by James Oliver Curwood
"PRISONERS OF THE STORM"

UPTOWN
BROADWAY at LAWRENCE—UPTOWN SQUARE
LAST TIMES TODAY
Doors Open 1 P. M.
BENNIE KRUEGER and 40 Stars
"IN KANDYLAND" Christmas Show
CORINNE GRIFFITH in "Syncopating Sue"
TOMORROW
GIANT CHRISTMAS STAGE FESTIVAL
2 HOLIDAY PRODUCTIONS
"THE DOLL SHOP"
Paradise of Dolls, Santa Claus Workshop, 30 Frolicking Storyland Characters and 15 Colorful Pirates and Ladies in
"PIRATE LOVE"
On the Screen
BEBE DANIELS in "STRANDED in PARIS"

TIVOLI
COTTAGE GROVE near 63rd ST.
Last Times Today
Doors Open 1 P. M.
CORINNE GRIFFITH
in "Syncopating Sue"
and big stage show
Tomorrow
Two Gala Holiday Stage Productions—50 Artists
BENNIE KRUEGER
'IN KANDYLAND'
Santa Cleveland, HELLER & RILEY
also RENOFF & RENOVA in
"GARDEN of DREAMS"
On the screen—
Bebe Daniels in "STRANDED in PARIS"

CENTRAL PARK
ROOSEVELT RD. at CENTRAL PARK AVE.
SAMMY KAHN
and His Orchestra with 15 Stars
"JAZZ A LA SPOOKS"
—And on the Screen—
"LOVE 'EM and LEAVE 'EM"
LOUISE BROOKS and LARRY GRAY

Orpheum Circuit THEATRES
Presenting Gala Shows for New Year's Week
STATE-LAKE
Exclusive Feature Photoplays
11 A.M.-CONTINUOUS-1 P.M.
Orpheum Circuit Vaudeville
Rod La Rocque
In the thrilling, romantic comedy drama of piratical days—
"THE CRUISE OF THE JASPER B."
with Mildred Harris and all star cast
A PRODUCERS DISTRIBUTING CORPORATION PICTURE
THE 10 CHICAGO BEAUTIES
WITH
LANE & TRAVERS
AND BIG CHORUS
Featuring the Sleek Sisters.
—Other All-Feature Acts—
EXTRA MIDNIGHT SHOW NEW YEAR'S EVE

MAJESTIC 8 BIG VAUDEVILLE ACTS and MOVIES (Continuous 12—Noon to 11 P. M.)
MONROE NEAR STATE
EXTRA MIDNIGHT SHOW NEW YEAR'S EVE

TOWER | RIVIERA | DIVERSEY
63D AT BLACKSTONE | BROADWAY at LAWRENCE | SHERIDAN-CLARK-DIVERSEY
1 P.M.—CONTINUOUS—12 P.M.
Feature Photoplay
VERA REYNOLDS
—IN—
"CORPORAL KATE"
(Woman's Part in the World War)
Together With
A Stirring Bill of ORPHEUM CIRCUIT VAUDEVILLE
Vaudeville
BILLY HOUSE & CO.
A Comedy with Music
—AND—
A Stirring Bill of ORPHEUM CIRCUIT VAUDEVILLE
Together With
A Paramount Photoplay
"GOOD GAVE ME 20 CENTS"
Lois Moran, Ben Lyon, Lya de Putti
Feature Photoplay
"GOOD GAVE ME 20 CENTS"
Lois Moran, Ben Lyon, Lya de Putti
A Paramount Picture
—Together With—
Gus Fiddler vs. Jazz
'Artists and Composers' and Other Orpheum Circuit Features
Special Vaudeville Shows at Above Theatres New Year's Eve, Starting at 11:30 P. M.

AMERICAN Madison at Ashland Continuous, 1 to 11 P. M. 2 Acts Vaudeville 2 Features Midnite Show New Year's Eve Starting at 10:30 P. M.
ENGLEWOOD 63d & Halsted Continuous, 1 to 11 P. M. 2 Acts Vaudeville 2 Features Midnite Show New Year's Eve Starting at 10 P. M.
LINCOLN Lincoln at Belmont Continuous, 1 to 11 P. M. 2 Acts Vaudeville 2 Features Midnite Show New Year's Eve Starting at 10 P. M.

Loeb Trinz
Belmont 1635 BELMONT at LINCOLN
STARTING TOMORROW
Big Holiday Week Program
ART KAHN
And His Novelty Broadcasters in
"The Singenbread Man"
With the Helen Kaufman Kiddies
—On the Screen—
DOUGLAS FAIRBANKS
"THE BLACK PIRATE"
VAN & SCHENCK
Also MARK FISHER
AND HIS MERRY MUSIC MASTERS
"HEY HEY TEACHER"
—PHOTOPLAY—
VALENCIA
with MAE MURRAY, LLOYD HUGHES

SENATE
ART KAHN
And His Novelty Broadcasters in
"RHAPSODY AND BLUES"
—On the Screen—
CORINNE GRIFFITH in
"Syncopating Sue"
—Starting Tomorrow—
Gala Holiday Week Program
EDDIE PERRY
And His Versatile Sextet in
"CINDERELLA"
With the Loeb-Trinz Kiddies
Photoplay—"HER DANIELS"
"STRANDED IN PARIS"

HARDING
EDDIE PERRY
And His Versatile Sextet in
"HERE WE ARE"
—On the Screen—
Conrad Nagel & Claire Windsor in
"TIN HATS"
—Starting Tomorrow—
Joyous Holiday Week Program
MARK FISHER
And His Merry Music Masters in
"A TRIP TO TOYLAND"
with the Grace Zvech Kiddies
—On the Screen—
DOUGLAS FAIRBANKS in
"THE BLACK PIRATE"

CONGRESS 2135 Milwaukee Avenue
Adults 50c! Children 25c
VAUDEVILLE
5—ACTS—5
—Photoplay—
"LOVE 'EM AND LEAVE 'EM"
Louise Brooks, Evelyn Brent
PANTHEON Sheridan Road and Wilson Ave.
DOUGLAS FAIRBANKS in "The Black Pirate"
BIOGRAPH 2433 Lincoln Avenue
JOHNNY HINES, "Stepping Along"
COVENT 3845 North Clark Street
MARGARET DE LA MOTTE in "PALS IN PARADISE"
CRAWFORD 19 South Crawford Ave.
JOHNNY HINES, "Stepping Along"
DEARBORN 49 West Madison St.
Matinee Today at 1:30
Marion Nixon in "Devil's Island"
ELLANTEE Devon and Clark
MILTON SILLS in "PARADISE"
KNICKERBOCKER 4217 Broadway
TOM MIX in "Man of the Forest"

LAKESIDE 4720 Sheridan Road
JACK HOLT in "Man of the Forest"
MADISON SQ. 4740 Madison Street
TOM MIX, "CANYON OF LIGHT"
MICHIGAN Garfield and Michigan Blvd.
MILTON SILLS in "PARADISE"
PARAMOUNT 3142 Milwaukee Ave.
JOHNNY HINES, "Stepping Along"
PERSHING 4614 Lincoln Avenue
MILTON SILLS in "PARADISE"
STATE 5610 Madison Street
JOHNNY HINES, "Stepping Along"
VITAGRAPH 3128 Lincoln Avenue
GEO. WALSH in "Sun of Gaiety"
WEST END 321 N. Cicero Avenue
JOHNNY HINES, "Stepping Along"
WILSON Madison and Western
VIOLA DANA, "Red is Old Kentucky"
WINDSOR Clark and Diversey
MILTON SILLS in "PARADISE"
VAUDEVILLE

NORTH
PANORAMA 717 SHERIDAN RD. Cont. 2 to 11 P. M.
FLORENCE VIDOR "THE POPULAR SIN"
BRYN MAWR AT BRYN MAWR "L" Cont. 2 to 11:30
HOOT GIBSON "THE BUCKAROO KID" VAUDEVILLE
JULIAN 913 BELMONT Cont. 1 P. M. to 11 P. M.
TOM MIX "CANYON OF LIGHT"
REGENT 6740 SHERIDAN ROAD
DOROTHY GISH—"LONDON"

AUSTIN
IRIS 5743-47 CHICAGO AVE.
VIOLA DANA "RED IN OLD KENTUCKY"
MANOR 5609 W. NORTH AVE. VAUDEVILLE
LAURA LA PLANTE "HER BIG NIGHT"
AUSTIN 5813 W. MADISON
ALEC FRANCIS "RETURN OF PETER GRIMM"

AUSTIN
AMBASSADOR
—SCREEN—
"A Woman's Heart"
with
Enid Bennett
—VODVIL—
Gordon Whitter & Reid
Walter Lewis
Sargent & Marsh
Frisco & Manning
Frank Ledoux & Partner
PLAISANCE 466 N. Parkside at Lake
WARNER BAXTER—"The Great Gatsby"
PARK LAKE ST. AT AUSTIN
REGINALD DENNY—"TAKE IT FROM ME"
LUCILLE 653 No. Cicero Ave. Matinee Today
WARNER BAXTER—"The Great Gatsby"

SOUTHWEST
ATLANTIC 3225 STAGE SPECIALTIES
HOOT GIBSON—"The Buckaroo"
NEW YEAR'S EVE TICKETS NOW

WEST
BROADWAY STRAND Roosevelt Rd. at Paulina
MATINEE DAILY
JETTA GOUDAL—WILLIAM BOYD
"HER MAN O' WAR"
AL COPELAND and GANG on the Stage and STAGE SPECIALTIES
Cont. Tomorrow—"Three Sheets in the Wind"
New Year's Eve Tickets Now on Sale
MARSHALL SQ. 3240 Marshall Blvd. Cont. 1 to 11:30
FLORENCE VIDOR—"THE POPULAR SIN"
ALEC SPECIALTIES
Big New Year's Eve Frolic Prog., 7, 9 & 11 P. M.

WEST
HAMLIN 3822 W. MADISON
"THE CANYON OF LIGHT"
KEDZIE ANNEX 3210 W. MADISON
DOROTHY GISH—"LONDON"
THALIA 1213-25 W. 18TH ST.
MARIE PREVOST—"FOR WIVES ONLY"
SAVOY 4346 W. MADISON
REGINALD DENNY
"TAKE IT FROM ME"

Store Hours 9:30 A. M. to 5:30 P. M.

The THREE WIEBOLDT STORES

Ashland-Ogden: Block South of Madison St.—SEEley 1000 | On Milwaukee Ave. Near Ashland—ARMitage 1000 | On Lincoln Ave., Near Belmont—WELlington 1000

Open a Charge Account!

Our Semi-Annual Selling of Silk Remnants



Our Semi-Annual Selling of Silk Remnants—always one of the greatest silk events of the year—promises this year to be truly phenomenal! Those who have participated in previous sales are urged to come again; those who have yet to know our value-giving policy are invited to share in these unusual bargains. For this event we have collected thousands of yards of silk remnants of dependable quality and offer the entire collection in five great groups.

50¢ Yd. 78¢ Yd. $1.00 Yd. $1.38 Yd. $1.68 Yd.

50,000 yards—lengths from 1 to 5 yards—widths from 36 to 54 inches

Flat Crepe, Chiffon Taffeta, Crepe Satin, Satin Duchesse, Georgette Crepe, Crepe de Chine, Satin Charmeuse, Printed Crepe, Velvet, Crepe Roma, Derby Satin, Velveteen, Jacquard Faille, Canton Crepe, Crepe Faille, Fancy Roshanara, Spiral Crepe, Satin Iola, Printed Georgette, Tub Radium

There are all the new color combinations, printed and plain effects—every delightful weave of the season's newest offerings, which are splendid for frocks, blouses, lingerie, linings, children's dresses, shirts, etc. You'll find your favorite fabric in many colors. Our Semi-Annual selling of silk remnants is an event for which hundreds of our customers eagerly wait, and from these great collections buy their yearly supply. Come early if you want to take advantage of the complete selection. For this event we have provided many extra salespeople to serve you quickly and efficiently.



The Three Wieboldt Stores

All Wool Jersey Dresses



Greatly Underpriced at

$3.94

Good news! Every woman will welcome this extraordinary value! We purchased the surplus stock of a famous maker, at a remarkable low price!

The all wool Jersey in hosts of colors is ideal for these cold winter days, and the many styles are becoming to both the dapper miss and the matron.

So, if you recognize super value, smartness of style and the importance of such Wieboldt selling events, you'll be here early. Sizes 36 to 46.

The Three Wieboldt Stores

Wool Remnant Sale!

Featuring Thousands of Yards of the Wanted Woolens for This Winter's Apparel

88c Yd. $1.22 Yard $1.66 Yard $1.88 Yard

—Yes, thousands and thousands of yards in scores of good lengths. Colors and patterns that have attained fame for their smartness are two factors that make these such amazing values. These sturdy woolens are splendidly adapted to frocks, coats, linings, infants' wear, trimmings, girls' dresses, boys' coats, etc. Truly, you've never seen such savings. Although there are thousands of yards on hand, you'll do well to be here early to insure yourself greater selection of colors and patterns. Among the many weaves you'll find:

Flannel, Poiret Twill, Ottoman, French Serge, Satinera, Bolivia, Velour, Suedes, Broadcloth, Repps, Granite Cloths, Canton Crepe, Omlere Plaids, Lumber Jacks, Shepherd Checks, Storm Serge, Amoskeag Flannel, Raysheen Coatings, Nun's Veiling, Bengaline

The Three Wieboldt Stores.

Boys' 4-Pc. Suits Reduced!

Shop Here—Save Money!

$6.00



This sensationally low price is for quick clearance. They're made of sturdy all wool and wool mixed cassimeres, cheviots and tweeds in many colors, with one pair of knickers and one pair of longies or two pairs of knickers. Sizes 5 to 16 years.

Boys' Heavy Winter Overcoats

Also reduced; these double breasted coats of warm fabrics in popular colors are amazing values at only $6. Be wise—be here tomorrow. Sizes 3 to 16 yrs. **$6**

The Three Wieboldt Stores



Fur Trimmed Coats

An After-Christmas Reduction Sale!

$27.50 and $37.50

We must clear our racks for new merchandise, so we have reduced prices on our present stocks so low they hardly emphasize the actual values.

Coats of sports fabrics, suedes, Lustrosa, Velsheen, bolivias, with trimmings of fox, Mendoza beaver (sheared Coney), Manchurian wolf (Chinese dog) and Platinum wolf.

Every style is new and distinctive. There are hosts of popular colors, and the reductions are truly amazing! Sizes for women and misses.

The Three Wieboldt Stores.

COMING!

An Extraordinary Sale of

FOOTWEAR

for Men, Women and Children

SEE

Monday's Papers for the Details



Children's Coats

At a Drastic Reduction!

$6.94

These swagger, little warm coats are made of cut Bolivia, buckskin, velour and novelty all wool plaids, trimmed with Mandel (Mediterranean sheep) and Beaverette (dyed rabbit) furs. Sizes 7 to 14 years.

The Three Wieboldt Stores.



Women's Dresses

At Substantial Price Reductions!

$15 and $29

If we told you their former prices, the reductions would seem almost impossible, so we've saved that treat for you when you come in tomorrow.

Fashioned of satin crepe and geogette, and velvet, in two-piece styles, tailored models, kick pleats and bloused effects

There are just hosts of dainty colors and trimmings. Every woman will find many styles she'll really admire. Sizes for misses and women.

The Three Wieboldt Stores.

PART 8 SOCIETY

Chicago Sunday Tribune.

THE WORLD'S GREATEST NEWSPAPER

DECEMBER 26, 1926.

Mme. X Clubs Art
New York Society
Travel Churches

NEWS OF CHICAGO SOCIETY

Holiday Season Lists Many Events

By Mme. X.

ANOTHER Christmas has come and gone, as a week-end festival. At least two days were given up to celebrating. If Christmas comes on Friday, or Saturday, or Sunday, or Monday, it means a prolonged observance of the day. It is only when it lands on Tuesday, Wednesday, or Thursday that it is made a one day feast. So, more than half the time we have a two or three day holiday for the sweetest, most godly of our holy days, the one more than any other given over to the children of the human family, the hope of the future, the heirs to all our spiritual and material wealth. Moreover, the fact that we make a fête of New Year's day just a week later gives a merry air to the whole week.

Never did a more propitious new year dawn on a people than the one coming—1927—that is just peeping over the horizon for us citizens of the United States of America. Prosperity of an almost formidable kind seems to be upon us. It is with a nation, as with an individual, more a test of character than the way adversity is endured. It seems to be more difficult to have ideals when one is rich in this world's goods than when the contrary is the case.

The old so-called safeguards of humanity, religious beliefs, are in a period of change and flux. The leaders of the race are in the process of adapting the expressions of these beliefs to the wider knowledge given us by modern science. A spiritual outlook, one that takes us out of our everyday existence, is as necessary as ever. It is only its manifestation that is now a problem for the thoughtful.

* *

Deplorable Conditions.

That we need such is evident in many directions. Just take one manifestation of this want as shown in the manners and conduct of a certain numerically infinitesimal section of society, the fashionable youth, of this country. Apparently it does not ostracize a man, even a quite young one, to get helplessly, disgustingly drunk in the company of young girls and young matrons.

So serious has this tendency to intoxication become that, if report be true, one of the foremost and most fashionable hotels in Chicago has decided to refuse to rent its handsome ballrooms to hosts intending to serve liquor. This is not only in order to keep within the law but because of the damage done to its property by revelers not responsible for their conduct. Mind you, I don't say that all the youth, or even the greater part of this element, is rowdy and disorderly. It's only a small section of the young masculine portion of the community, but it is sufficient to make gossip and to ban their entertainment from a first class hostelry.

A paternal parent, anxious to protect his young and lovely daughter as far as possible from such incidents, is said to have gone to a certain hotel where a dinner dance for the young was to be given, and to have told the proprietor if liquor were dispensed at this entertainment he would inform the authorities about it. This was not an easy thing to do. Some would say that he might have kept his offspring at home. But that would have been a hardship on her, and would not have achieved his object, which was to protect, not only his own, but other people's daughters from undesirable experiences.

* *

Who Is to Blame?

Whose fault is this state of things? In the first place, responsibility should be laid at the door of the parents of these bibulous youths. There must have been something radically wrong in the way the latter were brought up. In the home training lies weakness and folly. What were the father and mother doing during the childhood and adolescence of their offspring? Were they on the job? Undoubtedly not.

The cure for the present really serious situation, for it is as serious as anything that has come to us Americans in a half century, lies in the hands of the matrons of our social world. If they so elect, they can make drunkenness as unpopular and bad form as it seems to be the opposite today. You see, I am not going to dwell on or emphasize its moral or spiritual aspect; that is too evident. But in certain social circles a thing that is "good form" makes a stronger appeal than anything that ethics can offer. To be in "bad taste," or "bad form" is an unforgivable sin. It is not the morality of the thing that makes the best society in England and on the continent frown on open drunkenness among men when women are about; it is that it's "awfully bad form, don't y' know. It just isn't done." That is an all powerful phrase, it governs the conduct of most civilized folk where the question of whether a thing is right or wrong would have little or no effect.

Social custom is stronger sometimes than primitive instincts. Those Japanese who were recently reported as committing hari-kari because of the hopeless condition of their emperor's health, overcame the most profoundly inherent desire, that of the preservation of life, because of the ancient custom of the country.

* *

Women as a Power.

When the women, who guide the destinies of our social life, shall decide that intoxication in its grosser manifestations is utterly objectionable and have the courage to say that they will not tolerate it it will be eliminated from our manners. The eighteenth amendment and the Volstead act cannot do so. Both are in a measure responsible for the present condition. Temperance, moderation, self-control are the only cure for this evil. Women can make these virtues fashionable. A prohibition fanatic is as unprepossessing as a man in liquor. The latter is drunk on alcohol; the former is drunk with a conceit that makes him think he can control the personal habits of his fellow man.

Meanwhile there is a lot of gossip going on among Chicago's "pretty people" about the reported ban on liquor and what led up to it. The buzz can be heard from the loop to north of Lincoln park. It is wholesome to have it discussed. Perhaps something will come of it beside just gossip and bitter feeling. But, fellow women, the matter is in your hands. You can shape and color social life according to your desire. It doesn't need to be drab and drear and without merriment. There are lots of attractive men who do not get drunk. And how speedily those who do would reform if you put your ban on them! You do not need to abandon the pleasant brew of Bacchus, if you can get it; but you can banish and make old fashioned the drunkard as a social feature.

This column is not solely dedicated to presenting a picture for the present time for the people of today, but also has in mind that student of a future age who mayhap will search through the dusty files of the W. G. N. to see what the manners and habits of life of today were like, what we ate and drank and wore, how we amused ourselves, and how we comported ourselves in our relations with our fellow man.

* *

Humans, Ancient and Modern.

If the human race is making an upward progress, which despite cynics



MRS. F. DORSEY MONTGOMERY JR. AND LILLIAN.



MRS. JAMES HERBERT MITCHELL WITH SALLY AND JOAN.



MRS. DARROW BRUCE FULTON AND NANCY BRUCE.
[Koehne Photos.]

THESE very young misses, pictured with their fond mothers, are members of the smart set of 1950 or thereabouts. Mrs. F. Dorsey Montgomery Jr. of 231 East Superior street, whose small daughter, Lillian, is a year and a month old, was formerly Miss Blanche Silver.

Mrs. James Herbert Mitchell, who uses her maiden name, Marion Strobel, over her very successful poetic creations, is the mother of three year old Sally, and Joan, who is a year and a half old, who are inspirations for many of her verses.

Miss Nancy Bruce Fulton, daughter of the Darrow Bruce Fultons of 57 West Burton place, celebrated her first birthday last Sept. 28.

I think it is doing, it is not impossible that such a maker of research may read of these customs and manners of today somewhat as we do of the ways of the ancient Romans.

The trouble with comments on these things is that the student of the times might not realize that the greater part of the community in which these errors of judgment are made was made up of a decent, God-fearing lot of folk. It is the point of view that tolerates such things that makes the matter of importance. We Americans are too easy going, too tolerant. Even in matters more acutely perilous we are oddly philosophic. We seem to lack entirely the savage instincts of our primordial ancestors who demanded, not only an eye for an eye and a tooth for a tooth, but who clamored for two or three eyes for one, and a whole set of teeth for a single molar.

For instance, of the five casual wayfarers of whom THE TRIBUNE'S "Inquiring Reporter" last Tuesday asked, "Should Croakin be hung or sent to an insane asylum?" not one advocated capital punishment as the effective way to protect the community against such a terrible menace. I doubt if in any other country one could find such a unanimity of merciful or tolerant treatment. Scientists would probably say that such an uncalled for crime was an evidence of an insane mind, but that the man in the street, and in this case, two women, also should consider the brutal murder of a six year

[Continued on page two.]

BENNETTS
Coats—Dresses—Millinery
2nd Floor Kesner Building
5 North Wabash Ave.
Corner Madison

Annual After Christmas
CLEARANCE

The Most Sensational and Drastic Reductions in Our Entire History

Again Bennett's will make history in the better type wearing apparel field. Tomorrow morning at 9:00 a. m. the women of Chicago can buy exclusive Bennett creations at less than cost. Every Fall and Winter garment in our entire shop must be sold . . . nothing remains . . . and price will not stand in the way of accomplishing this end. Be sure to take advantage early . . . and receive your share of this bargain festivity.



Bennett's Luxurious
COATS
at Half and Less

Coats of a character that you'd never expect to find at this low price.
Values to $85
$35

Rich in materials and luxurious in fur trimming. A sensational bargain.
Values to $110
$55

Large, exquisite fur collars, deep, rich cuffs. Your choice of every fur.
Values to $145
$65

These coats have no peer in quality and styles, regardless of price.
Values to $195
$85

Sale Starts at 9:00 A.M. Attend as Early as Possible

Bennett's Exclusive
DRESSES
For Every Occasion

You'll marvel when you see these models at $15. They cannot be duplicated.
Values to $35
$15

Irresistibly styled. Each gown represents the highest type of the dressmaking art.
Values to $85
$35

Creations for daytime and evening wear. Every desired fabric . . . hundreds of styles.
Values to $65
$25

Only the very best is included at this price. Also included are a number of imports.
Values to $125
$45

This Is the Biggest Event in Our Entire History! Take Advantage!

NEW SPRING HATS
A smart group comprising silk and straw combinations in all the high shades. Also includes light felts. On sale at $7.50
To clear! 200 of our very high grade Hats at $5



BENNETTS
Coats—Dresses—Millinery
2nd Floor Kesner Building
5 North Wabash Ave.
Corner Madison

NEWS OF CHICAGO SOCIETY

[Continued from page one.]

old child in such a detached manner is remarkable. Perhaps we lack imagination and so fail to image the parents of the main child.

There is, by the way, a growing protest among philologists against the use of the word "moron" to designate people of evil and perverted tendencies. The term really signifies a person of a childlike mental state. Children don't, as a rule, have criminal instincts. They are merely undeveloped. A moron, as the word is now used, means not only an undeveloped mortal, but one with beastly tendencies.

* * *

At Mrs. Insull's Play.

Quite a group of Mrs. Samuel Insull's friends attended the opening of her new play, Marshall Maginnis' "Dice of God," last Monday evening at the Studebaker. The Charles Dempsters had a party of guests there. So did Britton I. Budd. In the very front row were the famous divs, Mme. Rosa Raisa, and her husband, Giacomo Rimini. Near by was Mrs. Wilbur F. Goodspeed, in the same row with Samuel Insull and Samuel Insull Jr., with the latter's charming looking young wife, who was Miss Adelaide Pierce.

Mrs. Insull's rôle was not an easy one, but she gave to the lady of easy morals charm and daintiness, which developed still more when the heroine became a real housewife and respectable. The spectator is fond of the heroine from the beginning and is glad when, through blood and thunder, everything comes out well in the end.

* * *

Some Holiday Events.

The visits of the various college clubs at the Christmas season are always events of more than mere social importance. Their entertainments are occasions when the youth of today meet their predecessors in the halls of learning. There is no more ardent loyalty than that felt by an alumnus for his alma mater. Each season these collegiate entertainments are arranged for by the graduates of the various universities in the towns where performances are given.

On Thursday and Friday of this coming week two of the famous eastern universities, Princeton and Harvard, will be represented here by musical or dramatic clubs. On Thursday the Princeton Triangle club has an entertainment at the Eighth Street theater. It will present there a comic opera called "Samarkand," the scene of which is laid in a modern oriental city. The dialogue is written by S. T. Carter, of the class of 1927. Most of the music is by H. C. Sanford, of the same class, who also wrote much of the music for last year's production, "Fortuno." There is quite a plot and much scenery and the show promises to be an uncommonly good one.

Last year on its holiday tour the Princeton Triangle club journeyed in three Pullmans, a baggage car and a diner over 4,000 miles, visiting eighteen cities in the east and middle west.

This year the itinerary has been changed to include several southern cities. Among the cities on this year's tour are Trenton, Washington, Baltimore, New York, Pittsburgh, Cincinnati, Nashville, Memphis, Little Rock, St. Louis, Cleveland, Syracuse and Philadelphia.

Among the local Princetonites who will take groups of young people to the performance are the John Chapmans, who have a party of twenty-eight for their 16 year old daughter, Miss Eleanor Chapman. Others taking bevies of youths to this entertainment are the Donald McLennans, the John Stuarts, the John T. Piries, Mrs. James W. Morrisson, Miss Katharine Putnam, Mrs. John P. Welling, Mrs. Louis Laflin, the John P. Wilsons, Cyrus H. McCormick, Mrs. Calvin Fentriss and the Frederick Scotts.

The following night, the last of the year, the Harvard University Instrumental club gives a concert at Orchestra hall. The program is not at hand to give you a synopsis, but will undoubtedly be an interesting one, as the Harvard musical standard is high and its achievements in the past have been notable. The officers of the Chicago Harvard club are Joseph L. Valentine, William Zimmerman Jr., Lansing MacFarland, Barrett Wendell Jr., Nettleton Neff, Hathaway Watson, John S. Miller II., William C. Boyden Jr., Hugh D. Hite, and A. F. Peckernell.

* * *

A Musical Treat.

What promises to be a delightful musical treat is the concert to be given Sunday evening, Jan. 9, at the Goodman theater by "La Chorale Francaise de Chicago," invitations for which read that the "Consul for France and the president and directors of La Chorale Francaise de Chicago request the honor of your presence" and so forth, so it is an invitation affair, and official, and under the auspices of the French government.

The honorary presidents of this organization are the French consul, Count de Ferry de Fontnouvelle, and Frederick Stock. In the light of ten years ago it is comforting to see



MISS CORINNE McVOY.
[Denayer Photo.]

MR. AND MRS. EUGENE J. McVOY of 3030 Lake Shore drive are to give a ball at the Blackstone for their debutante daughter, Miss Corinne McVoy, tomorrow evening. Miss McVoy was photographed when she was abroad last summer in the Paris model she is to wear tomorrow night.

these names linked in the name of art. The honorary vice presidents are John A. Carpenter, Herman Devries and H. Maurice Jacquet. Mrs. Milan D. Hurlbert is president, with Mrs. Benjamin Levering and Mrs. William S. Monroe as vice presidents. Mrs. William Luxmore is treasurer and Ernest Didot is secretary, while Henri Couteron is assistant secretary. The musical director is Charles Lagourgue. Mrs. O. Allen Postlewait is accompanist.

There is a good sized list of well known names on the board of directors and an imposing list of patronesses. Assisting in the program will be the Gordon String quartet and Mary Garden. The chorus has sixty-five voices and is said to be beautifully trained.

* *

For an ex-Chicago Guest.

The Illinois Women's Athletic club put its best foot foremost last Monday when Mrs. Waller Borden gave a luncheon for about thirty women in honor of Mrs. James Corrigan, now of London. The company occupied the two charming private dining rooms on the fifteenth floor. One of these is adorned with delightful frescoes done in the new art style, with archaic houses and slim, pointed trees in pale shades of blue, green and gray. It is most effective. The other room, round in shape, is hung with a raspberry hued brocade. The windows of both these rooms command a wide view of the city, the lake and the overhanging sky. That day the sky was a delicious blue and the city had a translucent look to it, quite out of keeping with its usual utilitarian appearance. The tables were spread with antique lace and were charmingly decorated. After luncheon Mrs. Borden's guests made a tour of the club and admired its decoration and arrangements. Perhaps the big swimming pool at the very top of the building, with its extremely chic murals by Robert Eskridge, attracted the greatest attention and admiration. Mrs. Corrigan was especially enthusiastic and said there was nothing in London in the way of a club to touch this one. Mrs. E. R. Fifield and the rest of the women who designed and carried out this remarkable enterprise deserve the greatest possible credit for it.



MISS THEODOSIA TRUITT.
[Roehlk Photo.]

Mr. and Mrs. James Monroe Truitt of 2153 West 110th street announce the engagement of their daughter, Theodosia, to Thomas Leighton Carson, son of Mrs. Thomas J. Carson of Lexington, Ky.

WEDDINGS

The Tribune is informed that certain photographers are soliciting business of brides and prospective brides, offering as an inducement to have the pictures appear in these columns. The Tribune has no such arrangement with any photographer; no commercial photographer has the privileges of these columns, and any one offering such inducement is perpetrating a fraud.

No wedding or engagement announcement will be published in The Tribune unless it bears the signature, address, and telephone number of a parent of either the bride or the bridegroom. Announcements should reach the society editor not later than the Wednesday morning preceding the Sunday they are to be published.

Miss Margaret Cecil Haggott, daughter of Mr. and Mrs. Warren Armstrong Haggott of Denver, Colo., will be married on Wednesday evening at the Church of the Redeemer to Richard Foster Flint of 5638 Kenwood avenue.

Announcement is made of the marriage of Miss Virginia Kirtland of Denver, Colo., to Harold G. Schryver of the Belden-Stratford hotel, which took place on Dec. 18 in Denver.

Mr. and Mrs. John F. Neil of 6507 Kimbark avenue announce the marriage of their daughter, Florence Miriam, to Arthur William Walters, which took place on Dec. 11.

Mr. and Mrs. David S. Redman of 7104 Lowe avenue announce the engagement of their daughter, Mary Roberta, to Robert M. Barnes Jr., son of Mr. and Mrs. Robert M. Barnes.

Miss Jean Dubbs, daughter of Mr. and Mrs. Carbon P. Dubbs of Wilmette, will be married on Tuesday evening to William Henry McAdams of Boston. The wedding will take place at the Wilmette Baptist church, and will be followed by a reception at the Wilmette Country club. Miss Dubbs is a Wellesley graduate and her fiancé is a graduate of the University of Kentucky.

Mr. and Mrs. Samuel E. Brown of Riverside announce the marriage of their daughter, Florence, to Joseph M. Caplin, son of Mrs. Sarah Caplin of 1253 South Springfield avenue, which takes place today.

Announcement is made by Mr. and Mrs. Wolf Serlin of 2641 North Troy street of the marriage of their daughter, Sarah, to Benjamin D. Levin.

Mr. and Mrs. S. L. Marcus of 5532 Ingleside avenue announce the marriage of their daughter, Rose, to Arthur A. Brown, son of Mr. and Mrs. J. S. Brown of 6900 Cornell avenue.

The marriage of Miss Estelle Kurtz, daughter of Mrs. Helen Kurtz of 6226 South Park way, to Samuel Arthur Mindes, son of Mr. and Mrs. Max Mindes, will take place today at the Parkway hotel.

Announcement is made by Mr. and Mrs. I. Abrams of 4349 Jackson boulevard of the marriage of their daughter, Bessie Edith, to Morris B. Fogel, son of Mr. and Mrs. Kalman Fogel, which took place last Sunday.

ENGAGEMENTS

Mrs. Henry Bollman of 180 East Delaware place announces the engagement of her daughter, Irene, to Dr. F. Earl Kunkel of Hartford, Conn.

[Continued on page four.]



MRS. ALBERT ROTHSCHILD.
[Du Bois Photo.]

Abraham Dubin of 1520 Birchwood avenue announces the marriage of his daughter, Bydel, to Albert Rothschild, son of Mr. and Joseph Rothschild, on Nov. 7 at the Sovereign hotel.



MISS FELICE TOMEI.
[Mabel Sykes Photo.]

Mr. and Mrs. Felix D. Tomei of 108 South Hamlin avenue announce the engagement of their daughter, Felice, to Alexander H. Bacci, son of Mr. and Mrs. Joseph Bacci of Chicago.

A Charge Account at Rosenthal's will add convenience to the economy of your purchases.

Rosenthal's

31 S. STATE STREET NEAR MONROE

Uptown Store—4742 Sheridan Road

Decide to come down as early as possible. Sale starts promptly Monday at 9 A. M.

Clearance Sale



Illustrated

Beige or Mink dyed Jap Weasel Coats, Fox trimmed. Straight or diagonally worked skins.

$295

Five floors of the greatest bargains await you here—everything in the store reduced to close out at once. Don't fail to attend if you want to make the greatest savings of the year. No special purchases have been made for this sale—everything is our regular stock—Rosenthal quality and Rosenthal tradition of value is your guarantee of satisfaction in this sale. If you are one of the thousands of women who await this once-a-year event you will be well rewarded.

FURS REDUCED

Muskrat Coats, plain tailored and crush collars. Reduced to..... $145

Muskrat Coats, extra fine Northern backs, diagonally worked skins, Fox trimmed. Reduced to..... $175

Natural Jersey Muskrat Coats, large Fox collars. Reduced to..... $225

Beige Calfskin Coats, plain and Leopard trimmed tailored models. Reduced $165

Black Calfskin Coat, fancy embroidery. Reduced to..... $225

Tropical Seal Coat, Nutria shawl collar and cuffs. Reduced to..... $195

Civet Cat Coat, tailored model. Reduced to..... $195

Nutria Coat, shawl collar, unusual value..... $275

Kid Ermine Coats, plain and Squirrel trimmed, tailored and belted models. Reduced to..... $175

Brown Alaska Seal Coat, tailored model. Reduced to..... $395

Extra fine quality Samali Leopard Coats, plain or Beaver trimmed, tailored models. Reduced to..... $475

Kid Caracul Coats, plain or Leather trimmed, tailored models. Reduced to $145

Platinum Caracul Coats, Fox trimmed. Reduced to..... $285

Black Manchurian Wolf Coats for misses and young women. Reduced to $49

Platinum or Brown Caracul Coats, Squirrel trimmed. Reduced to..... $235

Brown Kid Caracul Coats, Squirrel trimmed. Reduced to..... $165

Krimmer Caracul Coats, tailored models. Reduced to..... $155

American Broadtail Coats, Squirrel and Fox trimmed. Reduced to..... $125

Hudson Seal Coats, Self, Krimmer, Squirrel or Jap Mink trim. Reduced to $255

Hudson Seal Coats, Fox, Squirrel, Leopard, Jap Mink or Baum Marten and white or cocoa Ermine trim. Reduced to..... $295

Hudson Seal Coats, Fox, Squirrel and Kolinsky trim. Reduced to..... $345

Extra fine quality Hudson Seal Coats, shawl collar and cuffs of Baum Marten or Eastern Mink. Reduced to..... $495

Jap Weasel Coats, plain and Fox, Crush or Shawl collars. Reduced to.. $345



Illustrated

Very fine quality Hudson Seal Coat, large Mink shawl collar and cuffs.

$395

Sable Dyed Jap Weasel Coats, Fox Collar and self trimmed Robespierre Collar. Reduced to..... $495

Dropped-Skin Jap Mink Coat, tailored model. Reduced to..... $355

Dropped-Skin Jap Mink Coat, Hudson Bay Sable collar and cuffs. Reduced to $495

Very fine Krimmer Coats, tailored or Fox trim. Unusual value..... $195

Natural Squirrel Coat, Fox collar, cuffs and border. Reduced to..... $345

Natural Raccoon Coats, Tomboy style. Reduced to..... $225

Dropped-Skin Raccoon Coat, select quality, finest workmanship. Reduced to $475

American Opossum Coats. Reduced to..... $139

Black Russian Caracul Coat, large black Lynx shawl collar and cuffs. Reduced to $795

Black Russian Caracul Coat, Kolinsky shawl collar and cuffs. Reduced to.. $495

Black Russian Caracul Coats, baronduki or white Ermine trim. Reduced to... $445

Platinum Russian Caracul Coat, Baum Marten shawl collar and cuffs. Reduced $475

Platinum or Brown Caracul Coats, Baum Marten trimmed. Reduced to.. $475

Cocoa Russian Caracul Coat, Baum Marten shawl collar. Reduced to.... $795

Persian Lamb Coat, Mink shawl collar and cuffs. Reduced to..... $545

Children's Furs

A large selection of Children's coats, sizes 6 to 12, including Opossum, Muskrat, Raccoon, Leopard Cat, Ocelot, Pony and Fawn Coney, from

$39.50 Up to $245

Natural Siberian Squirrel Coats, Dropped-skin, tailored and shawl collar effects. Reduced to..... $395

Natural Siberian Squirrel Coats, extra fine quality, plain or Fox trimmed. Reduced to..... $445

Black Russian Caracul Coats, plain and tailored models. Reduced to..... $425

Cocoa Ermine Coat, Stone Marten shawl collar and cuffs. Reduced to.. $795

Genuine Kolinsky Coat. Reduced to..... $695

Persian Lamb Coat, Baum Marten shawl collar and cuffs. Reduced to... $645

Genuine Mink Coat, diagonally worked full skins. Reduced to..... $845

Northern Seal (Sealine) Coats, Squirrel or Fox trimmed..... $125

Cocoa Ermine Coats, self tailored, Baum Marten and Fox trimmed, fine quality. Reduced to..... $675

Persian Lamb Coat, tailored model. Reduced to..... $395

Persian Broadtail Coat, Hudson Bay Sable shawl collar and cuffs. Reduced to $595

White Ermine Wrap, White Fox collar. Reduced to..... $695

White Ermine Wrap, Silver Fox collar. Shown at Fashion Show. Reduced to. $975

Scotch Mole Coats, with richest Fox trims. Reduced to..... $225

Eastern Mink Coat, exceptionally fine, size 44, beautiful workmanship. Reduced to.....$1745

Small Furs

Platinum Beige, Red, Brown, Pointed or Cocoa Fox Scarfs. $45 and up

Stone Marten Skins. $19.75 and up

Dyed Baum Marten Skins. $29.50 and up

Hudson Bay Sable Skins. $42.50 and up

Silver Fox Scarfs, $165

FUR TRIMMED COATS

In most cases the price would not even pay for the cost of materials or fur trimmings on these fine dresses and coats. We must dispose of them before taking inventory—these reductions will do it!

Group 1— A group of high type fur trimmed Coats originally intended to sell for as high as $60. Large variety for particular shoppers. $35

Group 2— Very smart Coats in all the rich Winter shades and colorings harmoniously blended with finest furs. Formerly to $75. $49

Group 3— Lavishly fur trimmed Coats, the choice of America's best makers. Modes that have sold all season as high as $110. $59

Group 4— These Coats represent the choicest models in our large display. Furs and fabrics of indescribably fine character. Originally up to $135. $75

Sport and Travel Coats

Reductions considerably below cost on scores of smart models.

$19.75 to $39.50



SMARTLY STYLED DRESSES

Group 1— Values to $19. Silks, velvets and jerseys in styles for miss and matron. Buy two for the price of one in this sale. $10

Group 2— Values to $29. New frocks of silk cloth, crepe, satin and cloth, including several evening models. New Spring shades represented. $15

Group 3— Values to $35. A wonderful group of street, afternoon and dinner dresses in new Spring tones of silks, crepes, satins, cloth and velvets. $22

Group 4— Values to $49. Styles for every hour of the day, incorporating newest Paris versions of youth and charm. Velvets, georgettes, satins and silk crepes. $29

Group 5— Values to $59. Our most exquisite models. New Spring colorings in sport, afternoon and evening modes of perfect charm. Chiffons, georgettes, satins and crepe silks. $35

WOMEN'S CLUB PAGE

Rogers Park Club Has 10th Birthday

BY KATE WEBBER.

MEMBERS of the Rogers Park Woman's club will observe more than a mere New Year's day open house this year, since the day will commemorate the tenth anniversary of their clubhouse. This attractive edifice at 7079 North Ashland avenue has come to stand for a great deal more in the community than simply a place for its members to meet. And so next Saturday will be a time of celebrating by neighbors and friends of the women who have made the club an institution.

There will be a double celebration, for sections of birch logs cut from trees which grew on the building site will kindle a fire which will consume the final mortgage on the building.

An informal reception for members of the club and their families will be held New Year's night from 7 to 9 o'clock. In the receiving line will be the president, Mrs. Reginald Ford; the board of directors, several past presidents and members of the building committee. The club will have as its guests officers of the Illinois Federation of Woman's Clubs, officers of the Tenth district, district presidents, officers of local organizations, and prominent persons of the community.

Mrs. James A. Campbell, past president, will give a short history of the early years of the club from its beginning to the erection of the clubhouse. Mrs. Paul Hullhorst, who was president at the time of its building, will speak of the club from then until the present time, and Mrs. Reginald Ford will tell of the outlook for the future. Dancing will follow the reception.

Founded in 1891.

The Rogers Park Woman's club was founded in 1891 by a small group of women, ten in number, with a vision of community service. Their prime object was the establishment of a library and reading room in Rogers Park. In due time this was accomplished and their efforts also led to the establishment of the first kindergarten in the school in the community. Mrs. Edgar S. Foote was the first president.

The club prospered with a surprising growth in membership and a broadening of interests. Through the years, activities of various sorts were undertaken until today the club, through its departments of work, conforms to the outline of the state federation.

In 1905 came the first talk of a club building and with an initial deposit of $100 a fund for this purpose was started. In 1910 this greatly increased fund was used for the purchase of the present site. In 1916 ground was broken and on Jan. 1, 1917, the club celebrated its twenty-fifth anniversary with a New Year's reception in its newly completed club house.

Today, with an active membership of 900 resident members, a large honorary and non-resident list, and a strong and flourishing junior membership, the club ranks high among the large community organizations of Chicago.

An Important Work.

One of the important activities is that of the Nicholas Senn committee, which serves lunch daily at the Senn High school. Since the building of the school in 1913 the club has assumed entire responsibility of the lunchroom. A committee of 150 women, thirty for each school day, under the direction of Mrs. George Eldred, functions throughout the school year.

The division of Americanization, under the direction of Mrs. E. J. Dewire and Mrs. H. O. Cauldwell, conducts classes in English for the Polish women and children at Pulaski park.

The department of public welfare, with Mrs. E. J. Gossett as chairman, works in many of the city's charitable institutions and is also in charge of work for the ex-service men.

The club, through its contributions committee, makes donations annually to many civic projects and organizations, such as Judge Barteime's division of the Juvenile court, Nprthwestern University settlement, Park Ridge School for Girls, Sarah Hackett Stevenson memorial lodging house, and many others.

The fine arts department, under Mrs. Louis G. Wetzel, conducts a reading circle before each club meeting, with a circulating library of late fiction in connection, which is a popular feature of the club.

The department of press and publicity, Mrs. E. M. Whitney, chairman, issues a monthly magazine which keeps members in touch with the activities of the club.

Active Committees.

The department of applied education, under Mrs. F. H. Ivey, and the department of legislation, with Mrs. Franklin Wanner as the chairman, are both active in their fields of work.

Speakers of prominence on many subjects and talented musicians furnish the weekly programs.

Members of the board of directors of the Rogers Park Woman's club are: President, Mrs. Reginald Ford; first vice president, Mrs. David J. McCammon; second vice president, Mrs. John Fannin; recording secretary, Mrs. Arthur Deuel; corresponding secretary, Mrs. Lewis Meinel; treasurer, Mrs. W. L. Fowler; chairmen of departments, Mrs. F. H. Ivey, Mrs. Louis Wetzel, Mrs. E. J. Dewire, Mrs. E. J. Gossett, Mrs. Franklin Wanner, and Mrs. E. M. Whitney; chairmen of standing committees: Nicholas Senn, Mrs. George Eldred; social, Mrs. S. H. Stevens; program, Mrs. Fred Clutton; house, Mrs. Roy Nutt; junior advisory, Mrs. Frank Alt; finance, Mrs. Paul Hullhorst.

The junior membership, with Miss Dorothy Knowles as president, engage in many philanthropic enterprises.



MRS. JOHN C. COSGROVE.
[Moffett Photo.]



MRS. JOHN J. ROONEY.



MRS. REGINALD FORD.
[Drake Studio Photo.]

THEIR eight Christmas charities having been taken care of, members of the Edgewater Catholic Woman's club will turn their attention on Wednesday afternoon to a holiday party for their junior members. Mrs. John C. Cosgrove is social chairman for the affair, which will be held at the Edgewater Beach hotel.

Children of members of the South Side Catholic Woman's club, with their small friends, will be guests at the annual Christmas party to be given by the club on Thursday at 2 o'clock at the K. of C. clubhouse, 6323 Harvard avenue. Mrs. John J. Rooney and Mrs. Frank Degnan are chairmen.

Mrs. Reginald Ford, president of the Rogers Park Woman's club, will receive, with the other officers and past presidents, at a New Year's day reception, which also will be the tenth anniversary of the existence of the clubhouse.

CLUB NOTES

A three act comedy, "The Things That Count" by Lawrence Eyre, will be presented at the Christmas program meeting of the Chicago Woman's club on Wednesday at 2 o'clock.

The annual Yule Sunday sponsored by the central Eleanor club will be held today at 4 o'clock at 16 North Wabash avenue. The club chorus will give a program of carols before the burning of the Yule log.

A musical and tea will be given tomorrow at Chicago College club, the program to begin at 2:30 o'clock. The annual frolic for the children of club members will be held on Wednesday afternoon. Officers and directors of the club will receive on New Year's day from 4 until 7 o'clock. Special invitations have been issued for college students home for the holidays.

The annual philanthropic Christmas children's party at the Illinois Woman's Athletic club will be held tomorrow afternoon, with Mrs. Robert W. Bell and Miss Marie Plamondon in charge. Poor children from various sections of the city will be guests.

Mrs. Henry Neufield will speak on "The Objectives of Social Legislation in Illinois" tomorrow at the meeting of the Conference of Jewish Women's organizations. There also will be reports from the Baron Hirsch co-workers and action on the by-laws.

Camp Millhurst reunion for Girl Reserves of the Y. W. C. A. will be held on Tuesday from 4:30 until 9:30 o'clock, with a supper, dance, and campfire. On the same evening members of the world fellowship committee will have an important meeting at 6 o'clock. On Friday evening girls and their escorts will have a New Year's eve dance at all centers of the Y. W. C. A. G. A. Studdert Kennedy, chaplain to the King of England, is being bought to Chicago by the Y. M. C. A. and Y. W. C. A., and will speak at central branch, 59 East Monroe street, on the evening of Jan. 3, following dinner. Mr. Studdert Kennedy is being brought to America as the closing speaker at the national student conference, to be held in Milwaukee from Dec. 28 to Jan. 3.

The annual holiday tea of the Chicago Mount Holyoke club will be given on Thursday from 3 until 5 o'clock at the Chicago College club. Undergraduates and prospective students of the college will be guests.

The annual children's party of the Englewood Woman's club will be given on Wednesday afternoon at 2 o'clock, with Mrs. Owen M. Gleeson and Mrs. William G. Suthers in charge. The party for juniors will be held at 5 o'clock that evening, with Mrs. William Lee Gregg as chairman.

A Christmas cantata and pageant will be given today at 3 o'clock at Hamilton Park fieldhouse, under the auspices of the Hamilton Park Woman's club. Tomorrow at 2 o'clock the annual Christmas party for children will be held, when a program of magical tricks, dancing, and games will be features.

Mothers' and daughters' day will be observed at the Morgan Park Woman's club tomorrow at 2 o'clock at the Morgan Park Methodist Episcopal church. Music and readings will constitute the program.

A program in charge of the art department will be given tomorrow at the meeting of the Woodlawn Study club.

The Woodlawn Mothers' round table will have its annual Christmas party for children tomorrow at 2 o'clock at the First Presbyterian church. A special program on which the children have been working will be given.

The monthly meeting of the South Side Woman's club of the M. N. J. O. H. will be held on Tuesday at 1:30 o'clock at the Cooper-Carlton hotel. Officers will be elected and there will be a musical program and tea.

The program for the regular meeting of the Rogers Park Woman's club will be a magician's performance for children of members to be given on Tuesday afternoon.

Members of the North End club will give their afternoon tomorrow to the annual children's holiday party, to begin at 2 o'clock.

The Ravenswood Woman's club will hold its annual Christmas party for children of members tomorrow afternoon. The junior auxiliary will have its party in the evening.

Junior members of the Irving Park Catholic Woman's club will be guests at a holiday dancing party on Wednesday evening at 8:30 o'clock. On Thursday at 4 o'clock the club chorus will broadcast a program over station WLS, and the president, Mrs. Alastair Mackenzie, will give a brief outline of the club's work.

A "Pilgrim's Party" will be given on Thursday by members of the Wicker Park Woman's club.

There will be a meeting of the literary study class of the West Side Co-Educational club on Tuesday at 2 o'clock.

The Mayfair Woman's club will give its annual Christmas party for children tomorrow afternoon, with Mrs. V. Grubb as chairman.

The monthly meeting of the children's aid of Mount Sinai hospital will be held on Tuesday afternoon in Roosevelt hall.

The Western Springs Woman's club, assisted by the Western Springs Men's club, will give a Christmas party for the children of members on Tuesday evening at the clubhouse. Games and a program will be features.

Students of Barat college and Convent of the Sacred Heart at Lake Forest will give a benefit card party for their magazine, Forest Leaves, tomorrow at 2 o'clock at the Edgewater Beach hotel.



MISS LUCILLE HORTON.
[Woolley Photo.]

Miss Lucille Horton is a member of the University of Wisconsin chapter of Kappa Kappa Gamma sorority, and is active in the arrangements being made for the bridge party to be given on Tuesday at the Drake by the active chapter and alumnae. Proceeds of the affair will go to the building fund of the organization. Mrs. Kenneth Henderson of Evanston, Miss Elizabeth Loomis of Oak Park, Mrs. George C. Bunge, and Mrs. Horace Wetmore are members of the committee in charge of the ticket sales.

CLUB ETHICS

By Maude Swalin Evans.

"I'M to give a talk at the East End club tomorrow," the art speaker told the book reviewer.

"It's my first appearance there and I'm a little nervous about going."

"You needn't be," encouraged the book reviewer. "The president is charming and the program chairman is one of those rare individuals who can give a speaker a perfect introduction."

"I've noticed that the introduction that a speaker gets is a decided factor in the success of a talk," observed the art speaker. "I spoke at a club the other day where the president was absent and the vice president had to take charge. When she introduced me she made several inaccurate statements and had to ask for a program in order to get my name. I was so embarrassed over it that it took me several minutes to get in touch with my audience."

"In that case it would have been better if the chairman had used the usual stall of one not informed and stated that you were too well known to need an introduction. After an introduction of that kind the members invariably lean toward their neighbors and whisper, 'Who is he?' or 'Who is she?'"

"The chairman who gives an over long introduction is about as upsetting as the inaccurate one," commented the art speaker. "She tells all she knows about you and if she has heard you elsewhere tells what you stand for and what you are trying to do it, and by the time she's through you're wondering what there is left for you to say, which is a poor state of mind to bring to your audience."

"The over flattering introduction is embarrassing, too," reflected the book reviewer. "It gets the audience all keyed up for something superfine and there's likely to be a let down. The perfect introduction, as I've experienced it, satisfies both the audience and the speaker. It tells the audience what it should know about the speaker; it may, tell the speaker a bit about the audience, or it may contain a personal anecdote that emphasizes the work or personality of the speaker, but above all it should be fashioned to put the speaker at ease."

Question.

"If a nominating ballot is taken is it necessary to have nominations from the floor after the report of the nominating committee? R. N."

Reply.

No, every member has been given an opportunity to nominate.

Question.

Has an ex-officio member of a committee the right to vote? "H. H."

Reply.

Yes, an ex-officio has all the privileges of membership the same as any other member.

ODDS AND ENDS SALE

Dresses	Coats	Fur Scarfs	Fur Coats
Slightly shop-worn; values to $20, at	Single garments; $30 values at	Good assortment; $25 values at	Sample Fur Coats; worth to $135 at
$5	$10	$10	$65

F. N. Matthews & Co.
35 East Madison Street
2 Doors West of Wabash Avenue - - Ground Floor, Heyworth Building



CLEARANCE HATS
Values to $12.50
Felt, satin Hats—new colors, new shapes, reduced below cost to $2

JANUARY CLEARANCE SALE
Every Garment Sacrificed Below Cost—Reductions of 50% or more



CLEARANCE
Silk and Velvet
DRESSES
Reduced to $9.75 Values to $29.75

HERE is the dress sensation of all time! F. N. Matthews smart dresses that sold up to $30 reduced for clearance to $9.75. Included are new high shade flat crepes, satins, velvet combinations, etc. You can buy dresses here tomorrow for less than the cost of materials alone.

DRESSES
Reduced to $14.75 Values to $50

TWO racks of exquisitely styled dresses. Styles for afternoon, evening, street and party wear. Not a single garment worth less than $35; most worth more.

DRESSES
Reduced to $23.75 Values to $85

OUR finer frocks and gowns reduced to a price that does not cover the labor on the garments. Only a limited quantity—so come early, prepared for sensational values.



FUR COATS
Reduced to $89 Values to $250

Caracul Northern Seal Opossum
Mendoza Beaver Squirrelette Poney Coats

Almost unbelievable values! We have the largest fur stock in our history, causing us to offer the greatest reductions and affording you complete selection. You will find fur coats at $89 that sold up to $250. These are values that can't be duplicated. Only because of being heavily overstocked can we give such values. Come here tomorrow and save more than half on your fur coat.

Fur Coats Values Up to $350
Sample fur coats of Opossum, Poney, Northern Seal and Caracul on sale at less than cost, at $135

Fur Coats Values Up to $450
Hudson Seal, Raccoon, Caracul and Silver Muskrat coats at a fraction of their actual worth on sale at $165

CLEARANCE
Fur Trimmed
COATS
Reduced to $25 Values to $75

CLOTH coats lavishly trimmed with fur collars and cuffs of Squirrel, Beaver, Wolf and Fox reduced, regardless of cost, to $25. Every garment is well made throughout and all silk lined. These coats actually sold in our stock up to $75. Tomorrow, your choice regardless of former price, $25.

CLOTH COATS
Reduced to $39.00 Values to $100

COATS with fronts, collars, cuffs of the richest furs—coats of such fine materials as Veneese, Valmyra, Rouvelaine, reduced tomorrow to a price that will sell them quickly, $39.

CLOTH COATS
Reduced to $55.00 Values to $135

OUR finer coats from America's foremost style creators, lavishly trimmed with fur. On sale at a fraction of their original cost. By all means see this remarkable group of values and buy a cloth coat at a fraction of its worth.



NEW YORK SOCIETY

Bowditch Debut Is Smart Affair

By Dolly Madison.

NEW YORK.—[Special.]—There have been many debuts of importance this winter, but one of utterly astounding dignity was the dinner that Mrs. Nathaniel Bowditch gave at the Ambassador on Wednesday night to introduce her daughter, Natalie.

Seemingly the guests were culled from all over the world, with the social lights of London quite as prominently present as those of Washington, Boston, and Philadelphia.

The guests were grouped at tables in the dimly lighted Italian garden, where fountains splash amid green foliage and lamps gleam softly from behind medieval grills.

Natalie, who is a granddaughter of Prof. Charles S. Sargent of Harvard, made her bow to Boston society on Nov. 12, when she was guest of honor at a dance given by her grandfather at Holm Lea, his estate at Brookline, Mass.

* *

Distinguished Guests.

Among the notables from England at the dinner were Sir John Lavery, the portrait painter, and Lady Lavery, Viscount Weymouth, Lord Nunburnholme, and Maj. Bryce. Another titled guest was Prince Hohenlohe, who arrived a few days ago.

Also present were Mr. and Mrs. Cornelius Vanderbilt, Mr. and Mrs. Fordyce Wickes, Mr. and Mrs. Guy Fairfax Cary, and Mr. and Mrs. Charles Dana Gibson, Mr. and Mrs. Charles H. Sabin, Mr. and Mrs. Frank L. Polk, Mr., and Mrs. Kenneth P. Budd, Mr. and Mrs. Williams Burden, Mr. and Mrs. George Widener, Mr. and Mrs. Charles Auchincloss, Mr. and Mrs. De Lancey Kountze, and Mr. and Mrs. Arthur Iselin.

Others present were Mr. and Mrs. John T. Pratt, Mr. and Mrs. John McCormick, Ambassador and Mrs. Ogden H. Hammond, Mrs. Vincent Astor, Mrs. John Barrymore, Mr. and Mrs. Grafton Minot, Mr. and Mrs. Rodolphe G. Agassiz, Miss Ruth Vanderbilt Twombly, Mrs. Gifford A. Cochran, and Mrs. Bourke Cockran.

* *

Combining Debuts.

A new fashion in debuts that is quite the rage this winter is to have the girl present at a dinner dance, and then have all the guests move on to a supper dance given in honor of another debutante.

No less than three of these paired events occurred last week. One of the most notable was the double debut at the Ritz, when Elliott C. Blanc, daughter of the Edward H. Blancs, was guest of honor at a dinner given by her parents in the crystal room, the party going upstairs afterwards to the main ballroom, where Dorothea Villard, daughter of Mr. and Mrs. Oswald Garrison Villard, was presented by her parents at a supper dance for some two hundred guests.

Winter greens were much in evidence throughout the two rooms and upon the iron railed stairway between them.

The guests included Louisa Jay, Rita Manning, Iris Sellar, Katherine Ogden, Gwendolyn Lewis, Temple Biddle, Constance Fox, Alexandra Dalziel, Elsie Barber, Louise Laidlaw, Elizabeth Voislawsky, Anne Colby, Harriet Wright, Almira Rockefeller, Mildred Vander Poel and Rachel Hammond.

Also included were the less widely heralded brothers of the winter's buds, who are returned for the holidays from their schools. They were Walter L. Gurnee III., Ogden Goelet, Quincy A. Gilmore Jr., William Fahnestock Jr., Richard S. Auchincloss, Samuel Sloan Auchincloss Jr., Henry C. Havemeyer Jr., Stuyvesant Pell, George B. Post Jr., John D. Rockefeller III., J. Sterling Rockefeller, Nelson Rockefeller, Archibald Van Buren and Richard Delafield.

Others of the younger male set were Van Rensselaer Voislawsky, Francis L. Laimbeer Jr., William Livingston, Henry A. Wise Jr., Francis McNeill Bacon III., and William A. M. Burden.

Another bracketed event was that which saw Cordelia Gurnee, daughter of Mr. and Mrs. Walter Gurnee, make her debut at a supper dance at the Ritz, following on the heels of a dinner dance below stairs, which served to introduce Emilie B. Merriman, daughter of Mr. and Mrs. E. Bruce Merriman.

On this occasion, too, the guests at the dinner all went upstairs to attend the Guernee dance, which continued until early in the morning, with supper served at an hour half way to breakfast.

Among the girls present were Rosamond Auchincloss, Elise Barber, Katherine Temple Biddle, Edna Brokaw, Florence Kip Clarke, Virginia Chapin, who made her debut on Tuesday at a dance at Sherry's given by her parents, Mr. and Mrs. Simeon B. Chapin; Belle S. Guernee, Rachel Hammond, Marie Iselin, Martha Kountze, Aurelie Murchison, Almira Rockefeller, Ethel Schniewind, Mildred Vander Poel, and Evelyn Whitehouse.

* *

Winter's Chief Event.

The most important event of every winter, from the viewpoint of charity, is the annual charity ball, which this year, or rather next, will take place on Jan. 18 in the Waldorf-Astoria, where it has held out for the last three decades. For generations the proceeds have gone to the support of the New York Nursery and Child's hospital with only two breaks since 1857, one being caused by the civil war and the other by the world war.

Being some seventy years old, the charity ball is a good deal of a tradition already, the more so since many of its officers and workers have succeeded their parents in their activities in behalf of the ball. An example of this is the case of Mrs. Frank S. Witherbee, whose mother, Mrs. Lispenard Stewart, was one of the founders of the nursery and hospital. Mrs. Witherbee was treasurer of the ball from 1910 to 1925, and this year is an honorary president.

* *

The First Charity Ball.

Strangely enough, there are still a few people alive who attended the first charity ball in 1857. On of these is Mrs. Algernon Sydney Sullivan, whose partner in the grand march on that long distant evening was none other than the original Cornelius Vanderbilt, forbear of the present multitudinous clan. Mrs. Sullivan was president of the ball for almost forty years, relinquishing active work in 1919.

No less than five ballrooms will be needed to take care of the thousands of people who will be present, most of them considering attendance a duty not to be neglected. Three orchestras will be playing at the same time, and it will be possible to dance from one room into another.

The roster of members interested in the charity ball is a great one. The directors of the nursery and child's hospital include Mrs. James Gerard, Mrs. Robert Livingston Gerry, Mrs. W. Averill Harriman, E. De Leyster Livingston, Moses Ely, and George E. Roosevelt.

* *

Long List of Notables.

Mrs. John S. Rogers is president of the ball for 1927, with Mrs. Henry Fairfield Osborn, Mrs. Charles B. Alexander, Mrs. Frank S. Witherbee, and Mrs. Sullivan as honorary presidents. The vice presidents include Mrs. Vincent Astor, Mrs. Gifford Cochran, Mrs. Marshall Field, Mrs. Sidney Fish, Princess Aymon de Faucigny Lucinge, Mrs. Jeremiah Milbank, Princess Cantacuzene Speransky, and Mrs. John North Willys.

Included in the patronesses are Mrs. William A. M. Burden, Mrs. Ernest Fahnestock, Miss Angelica Gerry, Mrs. Walter S. Gurnee, Miss Annie Burr Jennings, Mrs. Lewis Cass Ledyard, Mrs. Dwight Morrow, Mrs. Cornelius Vanderbilt, Mrs. Charles S. Van Rensselaer, and Mrs. Beekman Winthrop.

Vincent Astor is a patron, as are Charles Hayden, Dunlevy Milbank, Philip Rhinelander, and Commodore Elbridge T. Gerry.

The Feminine Realm

England has 23 women who make a living by cleaning chimneys.

The National Campfire Girls now have a membership of 158,521.

Since the first of the present year 13 French women have received Legion of Honor awards.

Women graduates from Turkish law schools are now eligible to become lawyers in that country.

Miss Gordon Holmes, England's only woman stock broker, began her business career as a stenographer.

Four sisters in Dallas, Tex., own and operate a bus company, each of the girls acting as driver of a bus.

High school girls in Montclair, N. J., have started a new fad of wearing dog collars around their necks.

Though she is past 60, Mrs. Elizabeth De La Plante of San Francisco supports herself by painting scenes of the old west.

MARRIED IN PARIS.



CAPT. AND MRS. EUGENE RAYMONDAUD, the former Miss Bertha Josephine Wolf, daughter of Mrs. Albert H. Wolf of Chicago, photographed after their recent wedding in the chapel of the Hotel des Invalides, in Paris. [Wide World Photo.]

Hotel des Invalides Is Scene of Wedding

BY CAMILLE HAYNES.

[Chicago Tribune Press Service.]

[Copyright: 1926: By The Chicago Tribune.]

PARIS.—The American colony is waiting to welcome as a permanent resident a Chicago bride, Miss Bertha J. Wolf, wife of Capt. Eugene Raymondaud of the eleventh cuirassiers of Paris. The newlyweds are spending a six weeks' honeymoon in Sicily. They have chosen a picturesque square in Petrelle heights, Montmartre, as their first homesite.

The recent wedding was romantic. Due to the remarkable war record of the bridegroom, who was made a chevalier in the Legion of Honor and who won the croix de guerre five times, unusual privilege was granted to hold the ceremony in the historic chapel of the Hotel des Invalides, an immense state proprty built by Napoleon and used for wounded world war soldiers.

* *

Picturesque and Lovely.

The groom and ushers were uniformed in light blue. The bride's wedding veil was draped Madonnawise under her throat and her gown of white chiffon and velvet, made on long lines, was emphasized by a piping of silver lamé. Miss Ruth Keeley, daughter of Mr. and Mrs. James Keeley of Ritchig court, Chicago, was bridesmaid.

Among the three hundred attending the wedding luncheon at the Hotel Crillon were many Chicagoans and high army officials of France.

The bride's mother, Mrs. Albert H. Wolf, and her brother, Walter B. Wolf, and sister, Mrs. Alfred W. Stern, have all sailed for America, as have also Mr. and Mrs. Julius Strauss, Mr. and Mrs. Robert Mandell, Miss Grace Gassette, Mr. and Mrs. Frederick Fackheimer, Roland Palmer, and Walter Holden.

Miss Gassette, with a typical painter's desire for seclusion, deserted Paris to establish herself in the Chateau de la Proeuer at Bazainville, near Paris.

* *

Portrait Painter to Marry.

Another Chicagoan soon to marry is Lawton Silas Parker. Mr. Parker is a painter and lives at the Chateau d'Andecy, north of Paris. He will marry Miss Beatrice Snow, daughter of Mrs. Estelle Hughes Snow of Billings, Mont.

Mr. Parker has painted portraits of prominent Chicagoans, including J. Ogden Armour, P. D. Armour, Ira Nelson Morris, Martin A. Ryerson, Harry Pratt Judson, David R. Fogan, and James A. Patten.

Mrs. Milton W. Kirk and her mother, Mrs. Milton B. Kirk of Winnetka, are spending the holidays at the Brighton hotel in Rue de la Rivoli.

NEWS OF CHICAGO SOCIETY

[Continued from page two.]

Announcement is made by Mr. and Mrs. George H. Doan of Oak Park of the engagement of their daughter, Virginia Susannah, to Paul Vincent Rauch of Oak Park, son of Amos L. Rauch of Wichita, Kas.

The engagement is announced of Miss Mary Ethel McCun, daughter of Mr. and Mrs. John M. McCun of 1316 Madison park, to Carl Robert Hansen, son of Mr. and Mrs. H. C. Hansen of 2425 North Ridgeway avenue. Miss McCun is a graduate of the University of Chicago, and her fiancé was graduated at Wisconsin university in 1925.

Dr. and Mrs. Charles E. Humiston of 449 North Central avenue announce the engagement of their daughter, Ruth, to George Herbert Rockwood Jr., son of Mr. and Mrs. George H. Rockwood of Oak Park.

Announcement is made of the engagement of Miss Florence Decker, daughter of Mr. and Mrs. Alfred Decker of 3726 Sheridan road, to C. Emanuel Gelb of New York City.

The engagement is announced of Miss Sylvia Kerscher, daughter of Mr. and Mrs. A. E. Kerscher of Manitowoc, Wis., to Peter G. Bonk of Chicago, son of Mr. and Mrs. Anton Bonk of Two Rivers, Wis.

Mr. and Mrs. Leslie James Mugford of 4545 North Seeley avenue announce the engagement of their daughter, Elizabeth, to Charles Theodore Roby, son of Mr. and Mrs. Frank S. Roby of Anderson, Ind.

Announcement is made by Mr. and Mrs. William Henry Davies of Oak Park of the engagement of their daughter, Jean, to Edward Pulteney Wright of Detroit. The wedding will take place tomorrow evening at the residence of the bride's parents in Oak Park.

The engagement is announced of Miss Anna Ruth Kenney, daughter of William Robertson of Evanston, to Lorenz Victor Makoutz, son of Mr. and Mrs. Lorenz Makoutz of Iron Mountain, Mich.

Mr. and Mrs. J. E. Alexander of 6841 Dante avenue announce the engagement of their daughter, May Woods to Robert Reed Mackenzie.

Announcement is made by Mr. and Mrs. Maynard W. Staley of 7732 Haskins avenue of the engagement of their daughter, Virginia, to William P. Carlson Jr.

The engagement is announced of Miss Theresa Rosenberg, daughter of Mrs. Alex Rosenberg of 6142 Vernon avenue to Louis L. Levy, son of Mr. and Mrs Joseph Levy of 712 Bittersweet place.

Mr. and Mrs. John A. Ouse of Wilmette announce the engagement of their daughter, Signy Landmark, to Albert W. Bremer of Evanston.

Announcement is made of the engagement of Miss Fannie Evelyn Cohen, daughter of Mr. and Mrs. A. S. Cohen of Savannah, Ga., to Norman E. Loewenthal, son of Richard Loewenthal of the Chicago Beach hotel. The wedding will take place in March.

The engagement is announced of Miss Anne Wolkenstein, daughter of Mr. and Mrs. Peter Wolkenstein of 1751 West Garfield boulevard, to David Borowitz, son of Mr. and Mrs. A. Borowitz of Louisville, Ky.

Mr. and Mrs. Isadore Cohen of 642 Bittersweet place announce the engagement of their daughter, Ruth, to Sol C. Nudelman, son of Mrs. J. Nudelman of 1054 Loyola avenue.

Announcement is made of the engagement of Miss Beatrice Goldman, daughter of J. Goldman of 4533 North Central Park avenue, to Charles Chidensky, son of Mr. and Mrs. A. Chidensky of Chicago.

The engagement is announced of Miss Evelyn Therese Kowalski, daughter of Mr. and Mrs. August J. Kowalski of 4816 Virginia avenue, to Willard Reynold Johnson, son of Mr. and Mrs. C. Cesar Johnson of 5745 North Rockwell street.

Mr. and Mrs. Joseph Kominsky of 1550 South Springfield avenue announce the engagement of their daughter, Rose Marian, to Sol D. Adler, son of Mr. and Mrs. J. Adler of Chicago.

Announcement is made of the engagement of Miss Alma Trenk, daughter of Mr. and Mrs. Jacob Trenk of 6112 Prairie avenue, to Joseph George Pfingst, son of Mr. and Mrs. A. A. Pfingst of 6030 Prairie avenue.

The engagement is announced of Miss Bettie Shirwo, daughter of J. Shirwo of 1444 South Avers avenue, to B. Jack Frost, son of Mr. and Mrs. A. Frost of Chicago.

Mr. and Mrs. Leo Stein of 1723 East 67th street announce the engagement of their daughter, Josephine, to Maurice M. Migatz of Gary, Ind.

Mrs. Esther Lipschits of 4636 North Central Park avenue announces the engagement of her daughter, Kate Jeanette Silbertrust, to Benjamin Zivot, son of Mr. and Mrs. Jacob Zivot of 7941 Rhodes avenue.

Announcement is made of the engagement of Miss Fae L. Samuels, daughter of Mr. and Mrs. Morris Samuels of 3915 Adams street, to Charles Levitets, son of Mr. and Mrs. Herman Levitets of 3923 Adams street.

The engagement is announced of Miss Henrietta Feldman, daughter of Mrs. R. Feldman of 3650 Ainslie street, to H. Techenger, son of Mr. and Mrs. Techenger of 1004 North Francisco avenue.

SOCIETY PERSONALS

Mrs. William Westerlund has returned from New York City, where she went to be with her daughter, Mrs. Milton Feasley, after Mr. Feasley's recent death. Mrs. Feasley has given up her residence at Tuckahoe and is residing at the Drake, and Mrs. Westerlund is at the Belmont hotel.

Mrs. Jessie Maxwell Babcock of Hollywood, Cal., is visiting her sister, Mrs. W. H. Miller Jr., at the Edgewater Beach hotel.

Mr. and Mrs. John T. Llewellyn of the Sisson hotel, and their son, James, are to go to Milwaukee to be with relatives for Christmas.

Jack Garthe, son of Mr. and Mrs. Adolph Garthe of Evanston, is spending Christmas in Rome, Italy.

Mr. and Mrs. Nelson T. Levings of 435 Wrightwood avenue have as their guest Mr. Levings' brother, George Howard Levings, a cadet at West Point.



MISS FRANCES HALEY.

Mrs. P. E. Ballard of Washington, D. C., has announced the engagement of her daughter, Miss Frances Haley to LeRoy Clements of Glencoe, Ill. Miss Haley is pastor's secretary of the New England Congregational church in Chicago. Mr. Clements is director of religious education at the Glencoe Union church.

Strange Weddings

Have you ever seen a wedding so outlandish that it upset all your ideas of the traditional ceremony? Some marriages are foreign and quaint in their adherence to ancient customs; others are ultra modern in their haphazard speed and unconventionality. The Tribune would like to know the story of the strangest wedding you've ever seen. We will pay $1 for every letter published. Address: Strange Weddings, Chicago Tribune.

In Paris.

Last year I took a trip abroad, and while in Paris went to see the tomb of Napoleon, which is in the Hotel des Invalides. The place was not open to the public until twelve o'clock, so I went over to the chapel of the Invalides to wait.

The chapel was beautifully decorated with many flowers and flags. We learned that a military wedding was to take place at ten-thirty. By that time I think there were about forty tourists in the chapel. Just before the wedding party arrived we were told to take seats in the rear and, of course, were delighted that we could remain.

The wedding was evidently one of importance. The bride wore a wonderful white satin gown with a long train; the groom was in military array. There were about 200 guests and they, too, were beautifully dressed.

At the close of the ceremony, and while every one was still seated, the ushers took a lovely basket, made of flowers, and passed it around among the guests, who all put a piece of money in it. Then they brought it back to where we tourists were and we did the same. I always wondered if this money was for the bride or for the church.

After it was all over they held a sort of reception. I had a great desire to wish the young couple happiness, so just stepped in the line and when I came to them I said in rather poor French, "America wishes you much happiness."

She fairly beamed, and so did the bridegroom. Then, taking both my hands, he replied in perfect English. "O! I thank you so much."

L. W.

After Many Years.

It was a surprise party given for an old woman. She had been a widow many years, and in the gathering were sons and daughters and their children, a brother and sister and many old friends. In the midst of music and laughter the door-bell rang and a stranger was ushered in, a distinguished looking white-haired man, straight as an arrow. When grandma looked at him she gave a gasp of amazement, and such a young, sweet look came over her face, it seemed as though years were lifted like magic.

"Why, John," she said softly. "O, John!"

"You knew I'd come back," he said, holding her hand.

It was an old sweetheart of girlhood days. The upshot of it was that a minister in the gathering married them then there and the surprise party feast just ready to be served became a wedding banquet.

A. H.

A Surprise Wedding.

The strangest wedding I have ever witnessed occurred in an old and dilapidated barn. We had all been invited to what we imagined was another one of our usual club dances. At about eleven o'clock the young couple who were giving the dance marched into the room to the tune of "The Merry Widow," and were solemnly married.

The wedding came as a surprise to many of us, but as the newly wedded couple had always been well liked in their college days, the dance continued in the merriest manner until quite late in the morning.

H. P.

Pearls

for Additions, and Necklaces

LEBOLT & COMPANY, the largest importers of Pearls in Chicago, offer the most important and largest selection to be found anywhere—at prices that are lower than wholesale prices.

The House of Pearls

LEBOLT & COMPANY

27 North State Street :: Chicago

534 Fifth Avenue, New York :: 6 Rue Lafayette, Paris

Mothers-to-Be

You, too, Can Profit by After-Christmas Reductions

A wonderful opportunity to secure a Maternity Dress—and Save—you can wear it after Baby comes, too.

A Distinctive Lane Bryant Specialty

Silk or Cloth

Maternity DRESSES

Conceals Condition

A special group of Silk Dresses—all highly desirable—reduced to..... **17.95**

Very beautiful Dresses for day and evening wear—reduced to..... **25.00**

Supreme in style and quality, these lovely Dresses are wonderful values at.. **39.75**



A Separate Dept

Second Floor East

LAYETTES

Baby's First Outfit—Complete—

36-pc. **9.95** | 76-pc. **24.95**

68-pc. **14.95** | 82-pc. **31.95**

Other Hand-Made Layettes Priced to $95

Lane Bryant

101 N. Wabash Ave.

One of the Many Styles

MATERNITY Supports, Corsettes and Binders, 3.95 Up

Effect Gratifying Savings on This Smart Winter Apparel

Bedell

STATE STREET CORNER MONROE

Charge Purchases Made Balance of Month Will Not Be Billed Until Feb. 1st

TOMORROW——*Monday—After Christmas*

REDUCTION SALES!

Annually We Offer at Stupendous Reductions Our High Grade Coats and Dresses—Advantageous Savings Can Be Effected at This Yearly Sale!

1/4 1/3 & 1/2 OFF COATS



Drastic Reductions on Smart Coats—Lavishly Trimmed with Rich Furs and Fashionably Developed of Superior Quality Fabrics

SMART COATS
VALUES TO $75 — $39
Distinctively styled and developed of smart materials in new shades, elegantly fur trimmed.

STUNNING COATS
VALUES TO $115 — $59
Exceptionally fine quality fabrics and furs are used in fashioning these stylish models.

GORGEOUS COATS
VALUES TO $150 — $79
Authoritatively correct in every detail, these strikingly styled coats are smartly fashioned.

MODISH COATS
VALUES TO $195 — $99
Excellent fabrics, chic styling and clever uses of harmonizing furs model these coats.

Tremendously Reduced!

FUR COATS

Northern Seal—Squirrel, Fox, Mink Trimmed Coats, $145

Natural Muskrat, Tailored or Fox Trimmed Models, $195

Hudson Seal, Plain, Squirrel or Fitch Trimmed Styles, $195

Natural Gray and Cocoa Squirrel Coats, Special, $295

DRESSES

Sensationally Reduced Frocks Fashionably Created in the Latest Style Effects of Quality Silks—with Unique Trimming Effects

SMART DRESSES
VALUES TO $35 — $19
Attractively developed of smart silks in the new shades and artistically trimmed.

DAINTY DRESSES
VALUES TO $55 — $29
Silks of exquisite coloring are deftly blended in fashioning these very lovely models.

EXQUISITE DRESSES
VALUES TO $75 — $39
Unusually rich fabrics, striking trimming and stunning styles distinguish these models.

VOGUISH DRESSES
VALUES TO $99.75 — $49
The most exquisite materials and lavish trimmings characterize these elegant frocks.

FOR MONDAY ONLY

Tremendous Reductions in Our

GIFT SHOP—1/4 OFF

Boudoir Robes, $19.75 and up —— Silk Pillows, $3.98 and up

Silk Chemise, $5.98 and up —— Umbrellas, $5.98 and up

Silk Gowns, $5.98 and up —— Novelty Bags, $3.98 and up

Jewelry and Novelties, $1.00 and up

ART AND ARTISTS

Mary Cassatt's Work on View at Institute

BY ELEANOR JEWETT.

THIS season of the year it seems particularly fitting that the principal exhibition at the Art institute should be one dealing with the deathless theme of maternal love. Mary and the Christ child of Bethlehem are in the minds of us all. Everywhere during the last few days the chords of old Christmas hymns have filled the air. The picture of the holy family, sheltered in the mean stable with the glory of the Lord shining roundabout, has been the background for the trees and the holly, the children's laughter and the lighted window candles, even for the wraith of Santa Claus descending our sooty chimneys, for every joy that has brightened our lives during the twenty-four hours which the old year, dying, has just added to his pack.

Mary Cassatt was one of the original group of impressionists. She was born in Pittsburgh in 1845, so America may claim her, though she lived most of her artistic life abroad and died in Paris not many months ago. The present exhibition is rather of the memorial type and every effort has been made to make it representative of her genius in its differing degrees. The first large gallery in the east wing is given over to her canvases in oil. Two smaller galleries opening from this are hung with her etchings, pastels and water colors.

* *

Variations of the Same Theme.

In nearly every picture, no matter what the medium employed, the theme is that of mother and child, of loving service on the maternal side and caressing reception of that service on the part of the child. Here and there we find a painting in which the wholesome, jolly nurse takes the rôle of mother. Once or twice we run across a little girl by herself or with a dog for playfellow; or we find a painting of a woman or young girl, a single figure ripe with the sympathetic interpretation Miss Cassatt read so charmingly into her portraits and life studies.

A whiff of lavender and June roses seems to permeate the gallery where the Mary Cassatt paintings are shown. The coloring is soft, and over and over again the same shades of pink and blue and yellow are used, until, if you half close your eyes in utter enjoyment of their old world beauty, you may easily imagine yourself in a garden at dawn, before the day has robbed the blossoms of their first shy, dewy loveliness. And yet with it all it must be remembered that Mary Cassatt in painting as she did was considered an advanced thinker, a scorner of the conservative; her pictures were regarded as radical. Of herself she said:

"I admire Manet, Courbet, and Degas. I hated conventional art. I"—[this when Degas had invited her to exhibit in Paris with the impressionists then looked upon as dangerous upstarts]—"I began to live."

Regarding her paintings now in the light of modern radical art as illustrated at the Art institute, for example in the Arts club show, which has recently opened in their gallery, it is hard to find in what they are anything but conventional and conservative. They are undoubtedly beautiful, with a beauty that grows with familiarity. To the minds of those who desire beauty with which to live they put to the blush the concoctions of Matisse, the dull, dull compositions of our own Anthony Angarola, or the violently dark outbreaks of William Schwartz, the last two artists being men exhibiting at present in the Chicago galleries and both of them exhibitors at the Art institute during the last year, and both of them considered among the important group of contemporary artists, at least as that group touches upon the American school of painters of today.

* *

Paintings by Rene Menard.

An artist whose mood is somewhat attuned to that of Mary Cassatt, in as much as beauty is never unrelated, is the French artist, Rene Menard, who exhibits twenty-one delightful paintings in the last gallery of the east wing at the Art institute. A pensive melancholy hangs over his charming landscapes. The coloring is subdued. The figures, many of them graceful nudes, are a part of the landscape, though, to tell the truth, in several instances were the nymphs not present the weeds and fields and water would still have charm.

Two of the paintings by Menard seem particularly striking. One is of a harbor scene, with a boat sweeping over the still water like a bird on its downward flight; the other shows a girl mounted on a magnificent steed, a horse which, apparently, has the tail of a dolphin, a huge, gallant creature, bravely molded and strikingly conceived.

* *

Notes of Art and Artists.

The other exhibitions which opened last Tuesday at the Art institute, paintings by William Ritschel and paintings, drawings and wood carvings by Gjura Stojana, as well as the Arts club exhibit of modern art, must wait for further mention until next week.

Meanwhile at the Chicago Galleries there opened last Monday an exhibit of work by Minnie Harms Neebe, Anthony Angarola and William Schwartz. The paintings by Mrs. Neebe give us a room of cheerful color. Several of the paintings are particularly inspiring. There is an exquisite wood road in the fall, and a gay little beach scene, which possess unusual charm. Mrs. Neebe seems to be getting away from a rather forced manner that was hers several years ago, a manner which needed for expression an extraordinary amount of harsh, crude paint, and to be coming into a stage of technique in which sunshine, light, gay color, all play equal parts but the violences that might attend their union are softened and shaded by an appreciation of the power of nuance. Suggestion often is more potent than bluster.

The William Schwartz division of the exhibit repeats to a great extent the type of show he offered last summer at the Art institute. There are paintings with hidden meanings and symbols; paintings of dark purple or black landscape, shot with scarlet. There are paintings in which wierd priestlike figures factor. One, a painting really easily understood, a composition of glazed Chinese horse and green plant, a canvas which honestly does delight the eye when the first shock of its brilliant paint has passed, has been bought by the Commission for the Encouragement of Local Art.

The third exhibitor, Anthony Angarola, shares the long room with William Schwartz. One has to like his painting to appreciate his paintings. To those not deeply affected by his technique and theories there is a lack of vitality and reality about the desolate houses and chunky figures which makes them more like cut-out pictures than like representations of life. Does Mr. Angarola really sees us like this? Are we women with round, long skirts, patterned after the costumes of the ark? Are we men with square bodies and legs set on at square corners, legs that are like straw in the concealment of blue jeans? Are our houses constructed so a push would knock them down? Are our trees brown, flaunting flat green, dull green leaves? With what eyes does he see our world? And is his eyesight better and wiser than ours?



"LEAVING THE BATH," by Mary Cassatt, to be seen in the memorial exhibition of this painter's work now on view in the first galleries of the east wing in the Art institute. The theme of mother and child is one which never tires and never repeats. Mary Cassatt has portrayed an infinite number of deathless moments of pure love and concern. Her exhibition may be likened to an ode to motherhood. The paintings, etchings, and pastels will remain on exhibit until Jan. 24.

STOUT WOMEN

Profit by These *Tremendous Reductions*—Great Savings on Our Entire Winter Stocks! Come Early.

Lane Bryant Basement
N. E. Cor. WASHINGTON ST. 101 N. WABASH AVE.

Coat Sale



Val. to 19.85 Val. to 25.00 Val. to 29.85 Val. to 35.00

Elegant slenderizing models—the Season's most popular wool fabrics—attractively trimmed with fur—lined and interlined—big selection at each price. Sizes 40 to 56.

Dress Sale



Heavy Crepe de Chines, Satins, Georgettes, Cantons, Flat Crepes, suitable for now and Spring—highly desirable in every way.

See What You Save

$10 Values to 15.00 | $13 Values to 19.85 | $16 Values to 25.00 | $19 Values to 29.85

Sizes 40 to 56

Smartest, most fashionable trimmings and colors—Big selection at each price—but not every style in every size.

Value-Style-Comfort at a Big Saving



Sizes to 11 Widths to EEe

Here is an exceptional ultra-fine black glazed kid high shoe—featuring the restful high arch, affording style and comfort. Medium, wide and extra wide tops—ideal for Winter wear..

6.95 8.50 Value

Also Spats, Zippers and Rubbers at Low Prices

CHAS A STEVENS & BROS

DAYLIGHT BASEMENT

Our Annual Clearance Sale



We have taken tremendous reductions on high grade merchandise to insure immediate disposal. Some lots are broken in size—but in many cases the assortments are complete.

500 SMART WINTER COATS

Reduced to Half Price and Less

$10 $15 $20

Formerly sold at $25, $35, $45 and $55

All Sizes for Women, Misses and Small Women

The low prices are but a fraction of the real value. The winter styles are shown in wide variety, straightline and fancy styles, in dress and sports coats, richly fur trimmed and lined with silk; the majority are interlined.

MATERIALS:	FURS:	COLORS:
Novelty Wools—Plaids—Bolivia Suedine—Veloria—Mokine	Mandel—Beaver—Squirrel Wolf—Beaverette—Caracul	Black—Navy—Brown—Green Grackle Blue—Red—Cocoa

Other Coats Reduced to $30-$40-$50-$60

Fur Coats
Reduced to
$79.00
Values to $125
Beautiful coats of Mancoons, Northern Seal (dyed coney), Sealines (dyed coney), plain and trimmed with Fox, Squirrel, Wave Erminette (dyed coney), Marmink (dyed marmot), and Mendoza Beaver (dyed Coney).
A few sample coats of Muskrat, Caracul, Wave Erminette and Marmot.
Other Coats $49.50 to $400
All Children's Fur Coats Reduced 20%

1,000 Dresses Reduced
to ⅓ and ½ Original Prices
$5.00—$7.75—$9.75—$12.75
Formerly Sold at $15, $16.50, $18.50, $25.00
Plain and figured Georgette—Crepe de Chine—Jersey—Twills. Flat Crepe—Satin
Women's, Misses' and Small Women's Sizes

Girls' Winter Coats
Reduced to
$8.75—$12.75
$17.75
Values to $25
Sizes 7 to 16

Girls' Khaki Knickers
Reduced to
$1.00
$1.95 Values

GIRLS' Khaki Middies
Reduced to
75c
$1.50 Values

Wool Scarf Sets
Reduced to
$1.00
$2.95 Value

Trimmed Hats
Reduced to
$1—$2—$3
Values to $10
Felt, Silk, Satin and Velvet

Corsets-Girdles
Reduced to
$1 to $3.50
Values to $5.50
Soiled and Broken Lots Reduced to Close
Corselettes and Brassieres Greatly Reduced

Hand Bags
Reduced to
$1.95
$2.95 Values
Leather, Silk, Pouch, Envelope and Fancy Styles

Undergarments
Reduced
65c to $3.95
Values to $5.95
Slightly soiled and broken sizes reduced for clearance—Stop-in Chemise, Night Gowns, Step-in Drawers, Princess Slips, Bloomers and Pajamas.

WOMEN'S AND MISSES'
Dresses Reduced
$3.00 to $5.00
$5.95 and $10.75 Values
At $3. Jersey dresses in one and two piece styles.
At $5. Dresses of Cloth, Jersey and Velvet and Silk Combinations.

Tomboy Skirts
Reduced to
$4.95
Values to $7.50

Windbreakers
Reduced to
$3.95
Red, Blue, Gray

On Sale—Daylight Basement

HILLMAN'S

"A Store for Everybody"
State and Washington Sts.

J. J. Clark's Machine Thread; Doz. Spools, 23c

Kleinert's Cancelled Dress Shields, pair, 12½c
Sewing Silk; black or colors, spool, 3½c
Sanitary Elastic Belts at 12½c
2-Pocket Shoe Bags, 39c
Kotex Napkins; dozen in box, 37c
Brassine Mercerized sewing thread spool, 3½c
Hillman's—First Floor.

Children's Undermuslins



Gowns—Combinations and Princess Slips

Lace and embroidery trimmed and tailored garments of fine muslin and crossbar dimity. Sizes 6 to 14. Infants' long; ribbed, plain and silk and wool, Infants' 2-piece sweater sets, slightly soiled; 6.50 value, 3.49
Infants' muslin drawers, lace trimmed; 1.00 value, 65c
Infants' bandeaux; slightly soiled; 2.50 value, 1.69
Infants' bath robes in plain colors and figured; 1.25 val. 69c
Children's flannelette sleepers, gowns, combinations and slips, sizes 2 to 12 years, 50c
55c 15c

Hillman's—Third Floor.

Ivory Finish Toiletware 95c

Pieces such as combs, trays, picture frames, nail polishers and manicure implements; 1.25 values.

Frenchien or Flower de Mignon Toilet Waters; boxed; assorted odors, 27c
Gift Perfumes; assorted odors; boxed, 13c
Antiseptic Donnelly's Cream or Lotion, 34c
Mystikum Face Powder, Bath Salts; about 2 pound jars, 25c
Hinman's Talcum for men, special at 18c
Bath Brushes, at 34c
Wrisley's Toilet Water; assorted odors, 35c
Ahmed Lating and Beauty Cream, shampoo and liquid brilliantine, 8c
Talcum Powder, scented; regularly 25c, at

French Ivory Toilet Sets at 25% Off

Hot Water Bottle; face or infant, 39c
Hair Brushes; mild back; values up to $3, 79c
Tooth Brushes; excellent quality, special at 9c
Radio Hot Water bottle; guaranteed, 79c
Willmar's Aqua Velva for after shaving, 35c
Stern's Vegetable Shampoo or Vegetal, 31c

Hillman's—First Floor.

Money-Saving

Pure Hard Candy

Satin finish, crisp, bright pieces; assorted flavors and colors; 1 pound box, 35c value at, lb., 19c
Hillman's—First Floor.

Jersey Bloomers



39c

Women's jersey bloomers with double shirred elastic knee in all the wanted dark and medium colors. Bought to sell at 69c. No phone orders.
Hillman's—Second Floor.

Men's Hose



29c

Fine fancy wool, silk and wool and cashmere half hose—full seamless, with double heels and toes. Novelty checked and striped patterns. Irregulars of 75c grade. No phone orders.
Hillman's—First Floor.

Overall and Jumper



95c

Union made, fine brand, of heavy denim; cut full. Sizes 34 to 44. No phone orders.
Third Floor.

Annual January Sale—Linens and Domestics

A $50,000 Purchase and Sale! . . . Starting Tomorrow with Hundreds of Outstanding Values that Will Set All Chicago Housewives a-Whirl! The Sale of Sales When You Should Supply All Your Wants! Savings Not to Be Surpassed Anywhere!



Mohawk Sheets

63 x 90 — 1.29
81 x 90 — 1.49
81 x 99 — 1.69

Extra fine quality sheets at lowest in the city prices. Unsurpassed for wearing quality.

Salisbury Sheets

63 x 90 — 89c
72 x 90 — 99c
81 x 90 — 1.09

Extra fine cotton free from dressing. Best sheets for quality and wear; all seamless.

Mohawk Muslin

72-inch Unbleached — 42c
72-inch Bleached — 46c
81-inch Bleached — 48c

Famous brand, known the country over for quality and value. Buy liberally.

Balloon Cloth

40 Inches Wide

Buy it for sheeting, pillow cases, mattress covers, fancy work, etc. Unbleached. 19 yards. Per yard, 19c
Limit

81x90 Seamless Sheets

Full bleached, a fine quality sheet made of long staple cotton yarn that will give long wear. 69c

36 In. HOPE MUSLIN

This famous brand needs no introduction. You know its quality and you know it is offered here at a new low price. All first quality, 10 yard limit, yd., 12c

36-in. Brown Muslin

Heavy quality, fine clean, even weave. A quality that will give extra long wear. Yard, 8½c

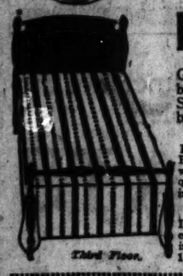
Pillow Cases	Fancy Ticking	36 In. Muslin	Pepperell Muslin	U. S. Govt. Ticking	Bohemian Ticking	10 Yds. Longcloth	81 In. Utica Sheeting
16½c	10c	12½c	18c	24c	29c	1.29	58c
45x36, all hemmed. Pima Bird quality. Bleached muslin.	In lengths of 2 to 6 yards. 36 inches wide, in many colors.	Full bleached, warps of fine long staple cotton yarns.	36 inch, this wonderful quality of muslin—special tomorrow.	Featherproof, 3 oz. weight. Blue and white stripes.	Imported, blue and green, colorfast. Absolutely featherproof.	36 in., full bleached, soft chamois finish, of round thread yarn.	Extra heavy quality. Bleached. Woven to give extra long wear.

Giant 81x90 Sheets
Seamless. Fine woven cotton yarns, bleached snowy white. Ends well hemmed. Limit 6 to customer. Ea. 89c

45 Inch Pepperel Pillow Tubing, Yd. 27½c
Full white bleached—seamless—first quality. Short lengths.
39-inch sheeting, heavy weight, yard, 14c
42-inch Government sheeting—yard, 16c

2.00 Mattress Covers
For full size bed, made large to fit after laundering, with tape tie strings. 98c

Krinkle Bed Spreads



Genuine Austrian cloth bedspreads, 81x105 ins. Scalloped all around; blue, pink or gold, 1.59

BATH MATS
High looped terry weave. Blue, pink, lavender or plain white. Substandards of $1 quality. 22x36-inch, 59c

GLASS TOWELING
Imported, all linen, absorbent quality. Will not lint; in red or blue check. 17 inches wide; yd. 22c

Third Floor.

Large Bath Towels

Cannon and other brands; 22x44 ins.; full bleached, absorbent, with colored borders and stripe center. 39c

DISH TOWELS
Part linen. A quality that will absorb freely. Hemmed ready for use. 16x32 inches, 11c

TURKISH TOWELS
Full bleached, good size, fine quality terry cloth; with neat plain border, hemmed edges. 18x36 inches, 15c

Luncheon Cloth

Imported, extra fine patterns, with borders. Blue, pink, gold, orchid and green. 45x45 in., hemmed, 87c

LINEN CRASH
17-inch imported linen crash toweling. For dish, hand or roller towels with red or blue border; yard, 19c

DAMASK NAPKINS
Excellent quality, all hemstitched, in a large selection of patterns. 2.29
6 for

Belgian Linen

Durable silver bleached sheeting, used for fancy work, draperies, etc. 72 inches wide. Yard, 77c

TABLE CLOTHS
Heavy quality, 72x88-inch. Highly mercerized. Pure white. Regular 1.30 value, at 89c

LUNCHEON SETS
Seven-piece crash sets. One 56x50 cloth and six 14x14 napkins in set. 1.98

Linen Damask Pattern Table Cloth
Imported pure linen—full bleached. New oblong patterns.

60x60 inches	60x86 inches	60x104 inches
3.19 each	3.89 each	4.89 each

Napkins to match, 20x20 inches, at, dozen, 3.89

Madeira Linens
⅓ off
Slightly mussed madeira linens and Italian drawn work, otherwise perfect. ⅓ off regular prices.
Unbleached pattern table damask, all pure linen, at, the yard, 98c

Save up to ⅓ on Bedding



750 Double Blankets 1.59
Full double bed size; block plaid pattern in gray, tan, gold or orchid; extra soft nap finish.

Double Bed Comforters 2.98
Persian pattern silkoline covering in popular colors; pure white cotton filling; scroll stitched.

500 Stitched Comforter Batts 89c
Size 72x90; full 2½ lb. weight; extra soft, white cotton; each.....

100% Virgin Wool Double Blankets
Size 66x80; large block plaid design in pretty soft shades; full 5 lb. weight; bound edges, pair, 7.98

66x80 wool mixed plaid blankets, pair.....3.98
Wool mixed double blankets, block plaid, pair....4.98
Pure wool 70x80 blankets, pair.....9.98
72x84 pure white wool filled comforters.....3.98
25% off on slightly soiled blankets; 3.00 to 15.00 values
66x76 double bed blankets, each.....89c

Hillman's—Third Floor.

January Clearance of Hats

Radiantly Lovely! 3.95 to $10 Values!



1.77 — 2.77 — 3.77 — 4.95

Smart Felt Hats, Straw Combinations, Felt Cloth Tams — *Feille Silk Hats, Satin Hats, Silk and Braid* — *Misses Hats, Matrons' Hats, Youthful Matrons' Hats*

Never before have hats of such exclusive styling, such exquisite beauty, been offered at such low prices. The colors and shapes are too numerous to mention. See them! The hat of your choice is here.

Hillman's—Third Floor.

Men! You save ½ here tomorrow on SHIRTS



Imported broadcloth
Silk Stripe madras
Mercerized rayon cloth
Fancy printed broadcloth
Sizes 14 to 17

$1

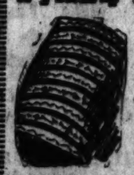
No doubt about saving money here on shirts—for we've reduced them just one-half for this sale. Every one perfect in cut and workmanship. Wanted checks, stripes and colors.

Flannel Shirts
For men, sizes 14½ to 17; maker's samples; colors: gray, blue and khaki. 2.00 value, at 1.48

Men's Mufflers
Rayon knit with figured edge; beautiful color combinations; 2.00 value, at 1.29

Hillman's—First Floor.

17x24 Inch Pillows



S-P-E-C-I-A-L! Assortment of fancy pattern ticking, filled with good quality special dusted curled hen feathers; specially priced for this sale, each, 79c

Down Pillows
21x27 inch size; genuine Sun feather-proof ticking; neatly finished; all clean, fresh stock, specially priced, each, 2.29

Hillman's—Third Floor.

Shaker Flannels

Plain white and popular colors in stripes and checks in a heavy weight; heavily napped on both sides; regular 25c value, yard, 10c

Kiddies' Flannels
Figured nursery patterns on pink, blue, white or orchid grounds. Just the thing for the little tots' garments, yard, 19c

Beacon Robings
Fancy back robings, in all wanted grounds, with various contrasting colored patterns; regular 98c value, yard, 65c

Hillman's—Third Floor.

Semi-Annual Sale Sil



Silks of every description—thousands of dese
Offered at about cost of manufacture! B

Values to 1.50	Values to 1.75	Values to 2.00	Val
57c	77c	97c	1.

33 to 40 inches wide—¾ to 6 yard lengths. Fa

Brocaded Crepe	Imported Jap Pongee	Figured
Bengaline	Satin Charmeuse	Charmeuse
Radium Taffeta	Flat Crepe	Art Satin
Moire Velour	Metal Brocades	Printed
Spiral Crepe	Printed Georgette	Satin de
Check Taffeta	Silk Duvetyn	Plaid Ta

A mighty selling occasion that every home sewer should attend! Silks for every need! Never before a sale of such great proportions! range comprises the fashion favored weaves; popular colors and d

NOTE:—These Silks Sold for Clearance. Every Sale Must Be Refunds or Exchan

Mill's Entire Stock! Women's Union Suits

RAYON STRIPED



98c to 1.25 Values — 69c

Perfect Fitting! Warm Winter Weight!

Fine heavy cotton union suits with rayon stripes; low neck; sleeveless, cuff knee style; sizes 34 to 50; warm winter weight.

Men's Union Suits
Heavy cotton ribbed fleeced random union suits, silk trimmed, size 36 to 46. 2.00 value at 1.29

Men's Underwear
All wool and ½ wool union suits in gray, white or tan; broken lots. Usual value up to 8.00. 3.98

Men's Underwear
Heavy cotton ribbed; fleeced; sizes 36 to 46; 1.00 values. 69c

Hillman's—First Floor.

Less Than Cost



GLOVES REDUC

Women's 59c	Men's 85c
Fabric Gloves	Jersey Gloves
2-clasp and gauntlet styles; black only, 19c pair.	Heavy fleece lined; gray, brown or black; 49c pair.
Women's 98c Fabric Gloves, specially pur	
Men's 2.50 Lined Gloves; for this sale	

Hillman's—First Floor.

STUPENDOUS AFTER-CHRISTMAS CLEARANCE SA WOM



It's here! The sale you've been waiting for—reduced to clear 750

COATS

Chicago's Greatest Clearance Sensation—49.98 to 98.00 Values! Luxuriously fur trimmed coats at the year's lowest price!

$26.95

Many women wait for this Annual Event, but this year we're able to outdo all previous records because of the backward season.

Season's Smartest Fabrics

Buxkin, Suede, Veloria, Sport Plaids, Needle weaves, Mokine and mixtures; Fur Fabrics included.

Trimmed With Quality Furs

Squirrel	Wolf, Fox Paw
Marmink	Mouffion
Manchurian Wolf	Mendoza Beaver
Raccoon Mandel	Raccoon Paw

Distinctive Coats that display superior workmanship through and through. Cut on smart lines favored by fashion. Each Coat superbly lined and finished.

Hillman's—Second Floor.

COATS	COATS	COATS	COATS	COATS
80 Only—$29 to $35 Values Reduced to	142 Only—29.75 to $35 Values Reduced to	58 Only—$35 to $65 Values Reduced to	62 Only—$75 to $98 Values Reduced to	70 Only—$85 to $95 Values Reduced to
14.95	19.95	33.75	39.75	46.75



Outdoing All Previous Value-Giving Records in This C

FUR COA

Originally Priced up to 17

This is the sale—now is the time to buy if you are looking for a coat at a saving! It is without a doubt the greatest economy event put before Chicago women.

All Guaranteed Quality Furs

$9

New 1927 M

The latest styles! The finest m country's leading manufacturers.

SUPERB FU

MARMINK — MUS
NORTHERN SEA
WOLFCOON — CA
MENDOZA BEAV
SQUIRRELETTE
NATURAL OPOSS
KID LEOPARD — BAY
KID MARMOT

Elegantly Fur Tri

Marmink — Red Fox
Silver Muskrat — Ercomine
Jap Mink — Martin
Vicuna Fox — Fitch
Natural Beige or Hudson Be

Sizes for Misses, Women and Stylish Stouts

All silk lined and designed in a superior manner. Coats for the most fastidious woman.

Buy On Our Easy Payment Budget Plan

Save ⅓ to ½ On all Fur Coats in stock. Radical reductions! to come tomorrow and see them. Buy now and regardless of the price you want to pay.

Hillman's—Second Floor.

January Sales

Overall... and Jumpers 95c

Union made, Fit-U brand, of heavy denim; cut ... full. Sizes 34 to 44. ... phone orders.

Third Floor.

Voile Curtains 67c

8-pc. voile sets of plain marquisette with sunfast voile ruffles. Valance and tie-backs to match. No phone orders.

Fourth Floor.



BAYERS ASPIRIN 100 Tablets in Bottle 79c

100 5-gr. tablets in bottle. Extra special at this price. One bottle limit to a customer. No phone orders.

Hillman's—First Floor.



Men's Pajamas 98c

Cotton and flannel pajamas in plain collar style, have neat stripe design. Sizes 15 to 18. No phone orders.

Hillman's—First Floor.

JUMBO WHIPPED CREAM CARAMELS

Hillman's Famous; assorted flavors, made of pure butter and 22% cream; 70c value; 1 lb. box. 43c

Hillman's—First Floor.

Silk Scarfs

Full width and length. 2.00 Value! 1.49



Finished with hand-knotted fringe. A wonderful assortment of colors and patterns to choose from. All are reduced for one day's selling.

First Floor

HILLMAN'S

"A Store for Everybody"
State and Washington Sts.

WASH GOODS REMNANTS

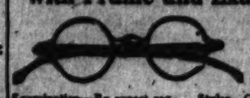
3 Great Lots of Great Values!

Values to 20c	Values to 40c	Values to 60c
12c	19c	25c

Rayons, ginghams, percales, voiles, broadcloths, English prints, poplins, dotted voiles, dress linens, crepes, challies, silkaline, madras shirtings, sunray prints, tissue gingham, sateen voiles and other wanted fabrics. Marvelous color range and desirable lengths. Thousands of yards to choose from, but better come early.

Hillman's—Third Floor

12.00 Toric Eyeglasses with Frame and Examination 3.95



Examination—By expert registered optometrists in our enlarged private test rooms. Lenses—Perfectly fitted in any shape or size. For nearsightedness, far-sightedness or astigmatism.

Styles—Octagon, oval leaf or round shape. Newest and most popular styles. Frames—Choice of many new styles, including shell rim frames, spectacles and eyeglasses without frames.

Hillman's—Second Floor

Silk Remnants

...nds of desira... in every imaginable color and weave!

...ufacture! Bu... needs! Buy future needs! Save!

...s to 2.00	Value...	Values to 4.00	Values to 5.00	Values to 8.50
7c	1.	1.97	2.67	3.87

...ard lengths. For ..., kimonos, linings, bed spreads, etc.

...gee	Figured G...	Sport Silks
	Changeab...	Satin Messaline
	Art Satin	Satin Duchess
	Printed F...	Plain Georgette
	Satin de ...	Satin Francaise
	Plaid Taf...	Silk Broadcloth

...wer should attend! Si... such great proportions ... popular colors and des...

...est American mills! Silks from leading foreign makers! ...ever, were the prices so low—considering quality! Every price ... Let nothing keep you from attending tomorrow early!	
Satin America	Sport Silks
Wash Satin	Satin Messaline
Plain Chiffon Taffeta	Satin Duchess
French Crepe	Plain Georgette
Crepe de Chine	Satin Francaise
Crepe Faille	Silk Broadcloth

Every Sale Must Be ... Refunds or Exchanges. No C. O. D., Mail, Phone Orders.

Hillman's



...han Cost...



...men's Low Shoes ... Values Up to 7.50

...materials

2.77

...ve been paying a much higher price ...r shoes, you must see these without fail. ...Words are inadequate to describe the values ...r the assortments this sale offers you. All ...have fine hand-turned soles. French, spike, ...walking or military heels.

...Full range of sizes up to 8, but not in every ...style.

Hillman's—Second Floor.

...ES REDUCE...

Men's 85c Jersey Gloves	Boy's ...
Heavy fleeced lined; gray, brown or black; pair, 49c	Warm ... wrist ... pair, ...

...Gloves for this sale... *...man's—First Floor.*

...ress Goods Remnants ALL WOOL—54-inch

...ength... for dresses, coats, ...skirts, etc., in the most fash... weaves. Wanted colors, in... black. Values from 1.98 to ... at

1/2 Regular Price!

Hillman's—First Floor.

4 Pc. Suits and Overcoats

All Wool—Well Tailored

7.98

The Suits—4-piece wool suits for boys from 8 to 17. All have vests; choice of 1 pair short and 1 pair long or 2 pairs of short trousers; wanted colors.

The Overcoats—For boys 8 to 17—heavy, warm overcoats in wanted patterns; warmly lined. Juvenile overcoats for boys from 3 to 8, of all wool Chinchillas and Overcoatings.

High School Boys' Suits

Long 2-trouser suits, double breasted models, popular colors, including the blue shade. Sizes 13 to 20, at 14.95

Blue Admiral O'coats

Sizes 1 to 8. Trimmed with brass buttons and gold braid; lined with red flannel. Also overcoats of chinchilla and heavy overcoatings; values to 7.95, specially priced at 3.98



Hillman's—Third Floor.

Chicago's Greatest! Sale 5,000 Pcs. RAYON Lingerie

Quality! Value! Assortments! Nowhere, Anything to Compare With This Astounding Value-Giving Event!!

Rayon Gowns, Rayon Bloomers, Rayon Chemise, Rayon Princess Slips, Stepins, and French Drawers



A sale that will surely startle all Chicago! A sale that will bring thousands here to share in this great money-saving event. Lovely, shimmering garments trimmed with exquisite laces, ribbons and contrasting colors. All are full cut and perfect in every respect.

Baronette Satin Slips

Well tailored with slide pleats to allow for required fullness; deep hem; wanted colors; sizes 36 to 44, at 1.49

Crepe Back Satin Chemise

Made of beautiful lustrous heavy crepe back satin; lace trimmed; soft pastel shades; $4 value, 2.98

Crepe de Chine Gowns

Elaborately trimmed with handsome laces and net edgings; lovely pastel shades; 6.00 value, 3.98

$1.19

Hillman's—Second Floor.

And Another Sensation for This Annual Event!

Lingerie Worth Up to 1.50

Beautifully Fashioned! Well Made

Crepe Gowns — *Corded Voile Bloomers*
Nainsook Slips — *Batiste Pajamas*
French Voile Chemise — *Novelty Step-ins*

Fresh, crisp undergarments fashioned of beautiful materials and trimmed with dainty laces, hand embroidery and fancy hemstitching. All are well made and expertly finished.

59c

Odd Lots—Samples Boudoir Lamps

3.00 Values

1.19



Pottery, Brass, China and Wooden Bases

Only one or two of a kind; some have been used as samples; others are odd lots from regular stocks.

Hillman's—Fifth Floor.

CLEARANCE of Holiday Goods

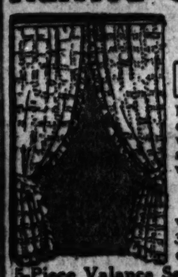
Save 1/4–1/3 and 1/2

...stems all through this store ... up to 1/2! Many small lots ... slightly mussed from handling! Come early ... best selection! This selling includes:

—Silverware—Jewelry
—Gloves—Handkerchiefs
—Hand Bags
—Toilet Articles
—Umbrellas—Stationery
—Scarfs and Neckwear

Ruffled Grenadine Curtains

With tie-backs to match



1.50 Values

Dots and figures in fine, durable quality grenadine; well made with full ruffles and tie-backs to match; white only. Pair, 95c

Fringed Lace Curtains

Values to 3.50 each,	Values to 5.00 each,	Values to 6.95 each,
1.95	2.95	3.95

3-Piece Valance Sets, valance and tie-backs, set.....1.00
19c Plaid Curtain Swiss, yard.....9c
45c Silk Mixed Tussah Remnant Lengths, yd.....19c
2.00, 2.50 and 2.95 Damasks and Art Silks, yd.....1.15

Hillman's—Fourth Floor.

Sale 50,000 Pieces High Grade Enamelware

A huge purchase from an overstocked manufacturer at 1/2 price. Every piece perfect.



- Oblong Bake Pan
- 4 Piece Mixing Bowl Set
- 5 Quart Tea Kettle
- 5 Quart Convex Kettle
- 12 Quart Oval Dish Pan
- 14 Quart Round Dish Pan
- 5 Quart Sauce Pan with Cover
- 3 Piece Sauce Pan Combinet with Cover

49c

Hillman's—Fifth Floor.

WOMEN'S AND MISSES' APPAREL

...ords in This Gr...

...up to 17...

...1927 Mo...

...t styles! The finest fur... leading manufacturers.

...IPERB FU...

...RMINK	MUSK...
...NORTHERN SEAL	
...COON	CA...
...MENDOZA BEAVE...	
SQUIRRELETTE	
NATURAL OPOSSU...	
LEOPARD	BAY B...
KID MARMOT	

Elegantly Fur Trim...

Red Fox	
Muskrat	Ermine
Mink	Martin
...una Fox	Fitch
...al Beige or Hudson Blue...	

...stidious woman.

Radical reductions! ... them. Buy now and ... want to say.

...n's—Second Floor.

Girls' Winter COATS



Many with Mandell and Beaverette Fur Collars

8.95

Plaids, checks, wool polaires and chinchillas in the newest winter colors; trimmed with stitching, tucking, braid and buttons; fully lined. Sizes 6 to 14.

Girls' Jersey Dresses

Sizes 8 to 14 years.

1.79



Tomboy 2-piece effects in pretty belted models with smart trimmings.

Girl's Slickers and Hat to Match, 2.98

Hillman's—Second Floor

Women's Hosiery



Silk and wool and fine cashmere 1.00 and 1.50 Grades

69c

Semi-fashioned and full fashioned hosiery; double heels and toes; elastic garter tops; all wanted light colors and black.

Women's 1.00 and 1.25 hosiery

Thread silk and silk reinforced with rayon, semi-fashioned, with full fashioned marks; all wanted colors; slight substandards, pair, 59c

Hillman's—First Floor.

Now! Setting the Pace for Greater Value-giving!

DRESSES



Originally priced from $15 to $25

A size! A style! for every woman

The thriftiest shopper will be amazed at this great cut price sale.

$11.99



Values! Values! You will be amazed at the wide selection, the styles, the quality you will find in this sensational dress sale.

Hillman's Second Floor

Sizes for Women, Misses and Stylish Stouts

Every New Material!

Georgette Crepe	Satin Canton
Flat Crepe	Friskette
Crepe Roma	Taffeta
French Spun Jersey	Poiret Twill
Chiffon Velvet	Beaded Frocks

Dresses for Every Occasion

Every New Color Is Here

Every smart style feature is represented. Many gorgeously beaded imported dresses are included.

DRESSES	DRESSES	DRESSES	DRESSES	DRESSES
While 150 last, fine jersey, 2.49 value, reduced to	While 235 last, 85 to 95 values, reduced to	While 440 last, 8.95 to 11.95 values, reduced to	While 350 last, 12.95 to $15 values, reduced to	While 211 last, $25 to $35 values, reduced to
1.49	2.99	5.99	8.99	15.95

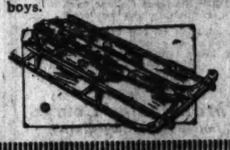
Johnson's Ice Skates

Genuine tubular ice skates with shoes. All sizes for men, women, girls and boys. 6.79



Flyer Sleds

Genuine Flexible Flyer sleds. Easy to steer. No. 1 size at 3.49



Hillman's—Fourth Floor.

HILLMAN'S FAMOUS CASH AND CARRY MARKET

Hillman "Perfect"	Breakfast	Special Blend	25-Lb. Box	Hilbran
Butter Lb., 48c	**BACON** Lb., 32c	**Coffee** 3 lbs., 1.00	**FIGS** 2.39	**HAMS** Lb., 29c
Our butter is received from the creameries daily. Fresh and delicious.	Extra fine quality, 5 to 6 lb. strips; whole or half strip at this price.	Roasted fresh every hour. Best known moderate priced coffee in Chicago.	Extra quality California black mission figs. While 1,000 boxes last.	The best ham you ever tasted. Whole or half ham, pound, 29c.

Honey, 5-Lb. Can 73c
Hibran 100% pure white Clover Honey, at

Young Tender Steaks

Sirloin Steak, lb.,	Club Steak, lb.,	Porterhouse lb.,
21c	23c	25c

Round Steak, lb., 19c

Pork Chops, lb., 28c
Lean and Tender Small Chops.

Chops of Genuine Lamb

Loin	Rib	Shoulder
POUND 39c	POUND 29c	POUND 21c

Smoked Butts, Lb., 38c
Boneless; None Better

Florida Grapefruit, 6 for 25c
Thin skin—very juicy, 50c value.

Oranges, Dozen,	Lemons, 2 Dozen,
Large size Florida oranges, regular 40c value, dozen 19c	Good size very juicy lemons, extra special, 17c

American Swiss Cheese, Lb., 37c
A Wonderful Quality That Touches the Spot

Japan Tea, 3 lbs., 1.00
Basket-fired Japan; also Gunpowder or English Breakfast Tea.

Hallowee Dates, 2 pounds.....25c
IXL Shelled Almonds, lb.....65c
Budweiser or Puritan Malt and Hops—the Set, 55c

Imported Glazed Cherries, lb., 65c
Imported Glazed Fruits, assorted, lb., 75c
Imported Cordials Finest French Cordials. Assorted Fruits; 2.25 value, at the bottle, 1.45

TOMATOES 12 Cans, 1.25
Excellent quality, No. 2 size can, dozen cans delivered.

EARLY VARIETY PEAS 12 Cans, 1.25
No. 2 size peas; extra fine quality; dozen cans delivered.

Fancy Sweet Corn 12 Cans, 1.19
Dozen cans delivered. Evergreen corn, solid pack.

Del Monte Prunes
Medium size, special, 5 Lbs., 47c

Chocolate Cake 50c
Three full layers put together and iced with a creamy paragon chocolate.

Honey Spice Cake 25c
Two richly spiced layers, filled and topped with a fruit filled caramel icing.

Apple or Raisin Pie 25c
Apple or Raisin Pie. A rich butter crust, well filled.

Hillman's—Basement—No Deliveries.

Judge George to Address Ministers

BY THE REV. W. B. NORTON.

THE union ministers' meeting under the auspices of the Chicago Church federation will be held tomorrow morning at 10:30 in the Central Y. M. C. A. auditorium, 19 South La Salle street. The speakers will be Judge Albert B. George of the Municipal court, on "The Negro as a Citizen," and Dean Shailer Mathews of the divinity school of the University of Chicago, on "The Commission on International Relations." Judge George is a graduate of the Northwestern university law school and occupies several positions of responsibility in addition to a seat on the Municipal bench. The music will include Negro spirituals by Miss Laverta Holt. Edward W. Barnes, president of the church federation, will preside.



THE RT. REV. MSGR. B. J. SHEIL. [Lyracha Photo.]

The Rt. Rev. Msgr. B. J. Sheil, chancellor of the Catholic archdiocese of Chicago, today at 4 o'clock will preside and also give the sermon at the Christmas meeting of the guard of honor at Notre Dame church, Oregon avenue and Sibley street, near West Harrison street. There will be a procession followed by the benediction of the most blessed sacrament. New members will be received into the guard of honor. Msgr. Sheil was appointed assistant chancellor of the diocese in September, 1923. In April, 1924, he was made chancellor. He was born in Chicago and studied at St. Viator's college, Bourbonnais, Ill. He was for a time Knights of Columbus chaplain at the Great Lakes Naval station.

Bishop Edwin H. Hughes, Methodist Episcopal church; Rabbi Solomon B. Freehof, K. A. M. temple, and the Rev. Father William J. Murphy, St. Callista's Catholic church, will be speakers today at 3 o'clock at the Chicago forum at Erlanger theater, North Clark, near Randolph street. Songs will be sung by German, Swedish, Russian, Czecho-Slovakian, Japanese, and Negro soloists or groups of singers. The forum seeks to promote interracial and interreligious good will not only at the Christmas season but at all seasons.

Two conferences of the Disciples of Christ have recently been held, one in Washington, D. C., on Nov. 30, and the last in St. Louis, Mo., Dec. 14, looking towards the erection in Washington of a capital city church with the present Vermont Avenue Christian church as the nucleus of the new organization and enlisting the members of the church in the United States in its building. The plans call for a holding corporation of fifteen, a general committee of promotion of 150, and an executive committee of ten with a promotional executive secretary. The Baptists, Congregationalists and Presbyterians are engaged in similar plans, and several years ago the Methodist Episcopal church and the Methodist Episcopal church, south, erected such churches, and if Methodist union ever takes place will probably erect another national church on a still larger scale or combine in one of the churches now in use.

This evening at 7:45 the Rev. Stuart B. Edmondson, pastor of the Park Ridge Methodist Episcopal church, will answer objections against going to church evenings as the result of a questionnaire of business men conducted by him. Replies from eighty were received. Some of the reasons given were: "Am too lazy." "A man ought to stay home with his family." "I can get more out of a book than out of the preacher." The choir will sing Christmas carols.

The Rt. Rev. Charles P. Anderson, Episcopal bishop of Chicago, will speak this evening at 8 o'clock on "The Meaning of Christmas" at the Sunday Evening club at Orchestra hall. The musical service will begin at 7 o'clock, continuing through the 8 o'clock service. The Imperial Male quartet and Civic String quartet will assist the choir of 100. Christmas carols will be sung at 7.

The Cathedral Shelter, Washington boulevard and North Peoria streets, the Rev. David E. Gibson in charge, will have a Christmas party tomorrow evening with Royal D. Smith of Willmette as host. The sixty members of the choir and their families will be guests.

"Was Jesus a Myth?" will be discussed today at 11 o'clock by Rabbi L. L. Mann at Sinai temple, 4600 Grand boulevard.

Dr. W. E. J. Gatz, editor of the Epworth Herald, the young people's paper of the Methodist Episcopal church, will speak this evening in the Woodlawn Methodist Episcopal church, 64th street and Woodlawn avenue, on "The Unspanked Generation."

Franklin Stead, director of the Starrett Conservatory of Music, will conduct the cantata, "The Christ Child," this evening at 7:45 at the New England Congregational church, North Dearborn street and Delaware place. The church quartet, assisted by a chorus, will sing.

A union meeting of four of the churches in Beverly Hills will be held this evening at 7 o'clock in Bethany Union church, 1658 and Wood streets. Dr. Charles W. Gilkey of the Hyde Park Baptist church will speak.

Sunday notices of about twenty churches failed to reach THE TRIBUNE in time for publication. Charge it up to the Christmas rush on Uncle Sam and not to any neglect on the part of THE TRIBUNE. The same conditions prevail at every holiday.

SERMONS AND SERVICES IN CHICAGO CHURCHES TODAY

AMERICAN CATHOLIC.

St. Aurustine of Hippo, 10 W. 35th-st. Mass and sermon, 11 a. m.

St. Cecilia's Oratory, Garrick hall, 64 W. Randolph-st. Mass and sermon, 10:30 a. m.

St. Mary of Nazareth, 4417 N. Mulligan-av. Mass, 10:30 a. m.

BAPTIST.

Albany Park, Sunnyside and Spaulding-avs. The Rev. W. E. Loucks, 11 a. m.: "Life's Measurements—Or How Old Art Thou?" 7:45 p. m.: "Redeeming the Time."

Belden Avenue, 2300 N. Halsted-st. The Rev. J. W. Bortz, 11 a. m.: "The Baptism and Infilling of the Holy Spirit." 7:45 p. m.: "Why Was Jesus Born in a Manger?"

First, 935 E. 50th-st. The Rev. Perry J. Stackhouse, 11 a. m.: "Remember Lot's Wife." 8 p. m.: "The Other Wise Man."

Hyde Park, 5600 Woodlawn-av. The Rev C. W. Gilkey, 11 a. m. and 8 p. m.

Judson, Austin-blvd. and Potomac-av. The Rev. Joseph Croft Dent, 11 a. m.: "A Terrible Prayer Meeting." 7:45 p. m.: "The Good Old Way."

North Shore, Berwyn and Lakewood-avs. The Rev. Robert Whiting Virgin, 11 a. m.: "A New Year—A New Life." 8 p. m.: "Who Is Your Master?"

Second, Jackson-blvd. at Lincoln-st. The Rev. Ralph A. Jensen, 11 a. m.: "A New Year's Message."

CHRISTIAN SCIENCE.

Subject in all churches: "Christian Science."

First, 4017 Drexel-blvd. 10:45 a. m. and 8 p. m.

Second, Wrightwood and Pine Grove-avs. 10:45 a. m. and 7:45 p. m.

Third, 2132 Washington-blvd. 10:45 a. m. and 7:45 p. m.

Fourth, Harvard-av. and Marquette-rd. 10:45 a. m. and 7:45 p. m.

Fifth, 4040 Dorchester-av. 10:45 a. m. and 8 p. m.

Sixth, 11321 Prairie-av. 10:45 a. m.

Seventh, 5316 Kenmore-av. 10:45 a. m. and 7:45 p. m.

Eighth, 4350 S. Michigan-av. 10:45 a. m. and 7:45 p. m.

Ninth, 6154 Woodlawn-av. 10:45 a. m. and 8 p. m.

Tenth, 5640 Blackstone-av. 10:45 a. m. and 7:45 p. m.

Eleventh, 2840 Logan-blvd. 10:45 a. m.

Twelfth, 635 Grace-st. 10:45 a. m. and 8 p. m.

Thirteenth, 10317 Longwood-dr. 10:30 a. m. and 7:45 p. m.

Fourteenth, Sunnyside-av. and Paulina-st. 10:45 a. m. and 7:45 p. m.

Fifteenth, 301 N. Central-av., Austin. 10:45 a. m. and 7:45 p. m.

Sixteenth, 7201 N. Ashland-av. 10:45 a. m. and 7:45 p. m.

Christian Science society, the Masonic hall temple, 32 W. Randolph-st. 10:45 a. m. and 7:45 p. m.

CONGREGATIONAL.

First, Oak Park, The Rev. Albert W. Palmer, 10:45 a. m.: "Christ or Chaos." 7:30 p. m.: "The Messiah."

Hyde Park, 1364 E. 56th-st. The Rev. Willis L. Goldsmith, 11 a. m.: "Nunc Dimittis."

New England, 809 N. Dearborn-st. The Rev. John Rushton Heyworth, 10:45 a. m.: Christmas music. 7:45 p. m.: "The Christ Child."

Pacific, 3818 Cortland-st. The Rev. Walter A. Erigs, 11 a. m.: "Christ Crowded Out." 7:45 p. m.: Christmas concert.

Warren Avenue, Warren and Albany-avs. The Rev. Walter Henry North, 10:45 a. m.: "What Was Jesus Born in a Manger?" 7:45 p. m.: "What Was Jesus Born in a Manger?"

First, 935 E. 50th-st. The Rev. Perry J. Stackhouse, 11 a. m.: "Remember Lot's Wife." 8 p. m.: "The Other Wise Man."

Hyde Park, 5600 Woodlawn-av. The Rev C. W. Gilkey, 11 a. m. and 8 p. m.

Judson, Austin-blvd. and Potomac-av. The Rev. Joseph Croft Dent, 11 a. m.: "A Terrible Prayer Meeting." 7:45 p. m.: "The Good Old Way."

North Shore, Berwyn and Lakewood-avs. The Rev. Robert Whiting Virgin, 11 a. m.: "A New Year—A New Life." 8 p. m.: "Who Is Your Master?"

Second, Jackson-blvd. at Lincoln-st. The Rev. Ralph A. Jensen, 11 a. m.: "A New Year's Message."

CHRISTIAN SCIENCE.

Subject in all churches: "Christian Science."

First, 4017 Drexel-blvd. 10:45 a. m. and 8 p. m.

Second, Wrightwood and Pine Grove-avs. 10:45 a. m. and 7:45 p. m.

Third, 2132 Washington-blvd. 10:45 a. m. and 7:45 p. m.

Fourth, Harvard-av. and Marquette-rd. 10:45 a. m. and 7:45 p. m.

Fifth, 4040 Dorchester-av. 10:45 a. m. and 8 p. m.

Sixth, 11321 Prairie-av. 10:45 a. m.

Seventh, 5316 Kenmore-av. 10:45 a. m. and 7:45 p. m.

Eighth, 4350 S. Michigan-av. 10:45 a. m. and 7:45 p. m.

Ninth, 6154 Woodlawn-av. 10:45 a. m. and 8 p. m.

Tenth, 5640 Blackstone-av. 10:45 a. m. and 7:45 p. m.

Eleventh, 2840 Logan-blvd. 10:45 a. m.

Twelfth, 635 Grace-st. 10:45 a. m. and 8 p. m.

Thirteenth, 10317 Longwood-dr. 10:30 a. m. and 7:45 p. m.

Fourteenth, Sunnyside-av. and Paulina-st. 10:45 a. m. and 7:45 p. m.

Fifteenth, 301 N. Central-av., Austin. 10:45 a. m. and 7:45 p. m.

Sixteenth, 7201 N. Ashland-av. 10:45 a. m. and 7:45 p. m.

Christian Science society, the Masonic hall temple, 32 W. Randolph-st. 10:45 a. m. and 7:45 p. m.

CONGREGATIONAL.

First, Oak Park, The Rev. Albert W. Palmer, 10:45 a. m.: "Christ or Chaos." 7:30 p. m.: "The Messiah."

Hyde Park, 1364 E. 56th-st. The Rev. Willis L. Goldsmith, 11 a. m.: "Nunc Dimittis."

New England, 809 N. Dearborn-st. The Rev. John Rushton Heyworth, 10:45 a. m.: Christmas music. 7:45 p. m.: "The Christ Child."

Pacific, 3818 Cortland-st. The Rev. Walter A. Erigs, 11 a. m.: "Christ Crowded Out." 7:45 p. m.: Christmas concert.

Warren Avenue, Warren and Albany-avs. The Rev. Walter Henry North, 10:45 a. m.: "What Was Jesus Born in a Manger?" 7:45 p. m.: "What Was Jesus Born in a Manger?"

Jefferson Park, Norwood-pk. and Long-av. The Rev. F. August Lindenmeyr, 10:45 a. m.: "Afterthoughts."

Messiah, Patterson and Melvina-avs. The Rev. Theodore L. Blankev, 10:45 a. m.

Messiah branch, 74th-st. and Cornelia. The Rev. Theodore L. Blankev, 9:30 a. m.

Mount Calvary, Lincoln and Peterson-avs. The Rev. Carl A. Eberhardt, 11 a. m.

Mount Olive, Tripp-av. and Byron-st. The Rev. E. F. Valbracht, 11 a. m.

St. James', Garfield-av. and Fremont-st. The Rev. Karl Schmidt, 10 a. m. and 11 a. m. The Rev. Mr. Frick.

St. John's, 303 Circle-av., Forest Park. The Rev. M. Wagner, 9 a. m. and 7:45 p. m.

St. John's, 1200 S. 54th-av., Maywood. The Rev. Merrill E. Boulton, 11 a. m.: "God's Glory and Man's Inheritance," and 7 p. m.

St. Luke's, Belmont at Greenview. The Rev. Carl J. Hoffman, 9:30 and 11 a. m.

Trinity, 83d and Paulina-sts. The Rev. H. C. Roth, 9:30 and 10:45 a. m.

Trinity, 3100 Lowe-av. The Rev. Arthur H. C. Roth, 9:30 and 10:45 a. m.

Wicker Park, Hoyne-av. and Le Moyne-st. The Rev. S. F. Long, 10:30 a. m. "The Sixth Trumpet—Wonderful Little Book." 4 p. m.: "The Fourth Commandment."

Windsor Park, Marquette-av. and 76th-st. The Rev. Arthur H. Kaub, 10:45 a. m.

Woodlawn Immanuel, Kenwood-av. and 64th-st. The Rev. Clarence E. Paulus, 11 a. m. and 7:45 p. m.

METHODIST EPISCOPAL.

Berry Memorial, Leavitt-st., Lawrence-av. and Giddings-st. The Rev. John E. Fluck, 10:45 a. m.: God's Message to Men Through Christmas." 7:45 p. m.: Christmas concert.

Broadway, Broadway, at Buckingham-pl. The Rev. Robert J. Smith, 11 a. m. and Christmas service, 4 and 8 p. m.

First Oak Park. The Rev. Merle N. Enrlish, 10:30 a. m.: "What Shall We Do with Christmas?" 7:30 p. m.: "Bethlehem."

First, Clark and Washington-sts. The Rev. John Thompson, 10:45 a. m.: "All Life a Serial Story." 8 p. m.: "Harmonies in Life."

Elsdon, 53d-st and S. Turner-av. The Rev. William H. Bernhardt, 8 p. m.: "In Remembrance of Me."

Grace, 870 N. La Salle-st. The Rev. C. Copeland Smith, 11 a. m. and 7 p. m.

Granville, 1236 Granville-av. The Rev. Frederic H. Knight, 11 a. m.: "The Christ of Experience."

Halsted-st. Institutional, 1822-24 S. Halsted-st. The Rev. Robert Stephenson, 4:30 p. m.: Christmas Cantata.

Julia Gay Memorial, W. Garfield-blvd. and Paulina-st. The Rev. Charles J. Dickey, 11 a. m.: "The Old Paths." 7:45 p. m.: "The Religious Teachings of Great Books: 'The Bound of Heaven' by Francis Thompson."

Mandell, Lavergne-av. and Congress-st. The Rev. Thomas K. Griffith, 11 a. m. and 7:30 p. m.

St. James, 46th and Ellis-av. The Rev. King D. Beach, 11 a. m.: "Unanswered Prayers." 8 p. m.: Christmas Carols.

PRESBYTERIAN.

Albany Park, N. St. Louis-av. and Ainslie-st. The Rev. Harold Francis Branch, 11 a. m.: "The Other Side of the Hill."

Church of the Convenant, Belden-av. and N. Halsted-st. The Rev. Leonard Calvert, 11 a. m.: "The Age of Gold." 8 p. m.: "The Shepherds."

First United, Oak Park-av. and Jackson-blvd. The Rev. Edward A. Daum, 11 a. m.: "As an Hiding Place." 7:45 p. m. "An Opened Door."

Fourth, 880 N. Michigan. The Rev. John Timothy Stone, 11 a. m. and 4 and 8 p. m.

Forest Park, Lexington-st. and Ferdinand-av. The Rev. Ira L. Livingston, 11 a. m.: "The Wrong and the Right Way to Plow." 8 p. m.: "Christmas Colors."

Rogers Park, Greenleaf and Greenview-avs. The Rev. Charles Gorman Richards, 10:45 a. m.: "Life's Outlook with Christ."

Roseland, 112th and State-sts. The Rev. Alva Y. King, 10:45 a. m.: "The Unspeakable Gift." 7:45 p. m.: Christmas Carols.

Second, 1936 S. Michigan-av. The Rev. W. Clyde Howard, 11 a. m. and 7:45 p. m.

Sheridan Road, Sunnyside at Hazel-av. The Rev. James O'May, 11 a. m.: "The Music of Glory."

REFORMED EPISCOPAL.

Bishop Cheney Memorial, Yale-av. and 70th-st. The Rev. E. J. Sonne, 11 a. m.

St. Andrew's, 99th-st. and Prospect-av. The Rev. George W. Strothard, 11 a. m.: "The Fullness of Time."

St. John's, 5117 W. Division-st. The Rev. John Foster, 10:30 a. m. and 8 p. m.

St. Paul's, Bishop Fallows Memorial, Adams-st. at Winchester-av. The Rev. William Russell Collins, 11 a. m.

ROMAN CATHOLIC.

Holy Angels', Oakwood-blvd. and Vincennes-av. Masses, 6, 7, 8, 9, 10, and 11:35 a. m.

Holy Cross, 65th-st. and Maryland-av. Masses, 6, 7, 8, 10, and 11.

Holy Name, Superior and State-sts. Masses, 5:15, 6, 7, 8, 10, and 11. Benediction and vespers, 7:30 p. m.

Old St. John's, 18th and Clark-sts. Masses, 6:30, 8, 9:30, and 11 a. m. and 12:15 and 12:20 p. m. New Year's mass at 3 a. m.

St. Elisabeth's, 41st-st. and Wabash-av. Masses, 6, 7, 9, 10, and 11 a. m.

St. Mary's, Wabash-av. and 9th-st. Masses, 5, 6, 7, 8, 9, 10, 11, and 12:20. High mass at 11. Benediction at 8 p. m.

St. Patrick's, Adams and Des Plaines-sts. The Rev. William F. McNamee. Masses, 5:30, 6, 7, 8, 9, 10 a. m. and 12:10 p. m. High mass at 10:45 a. m.

St. Peter's, Clark and Polk-sts. Masses, 5:30, 7, 8, 9, and 12 noon. High mass at 10:15 a. m.

St. Thomas the Apostle, 55th-st. and Kimbark-av. Masses, 6, 7, 9, 10, and 11 a. m.

SUNDAY EVENING CLUB.

Sunday Evening club, Orchestra hall, 7: Christmas carols. 8: "The Meaning of Christmas." Bishop Charles P. Anderson.

SWEDENBORGIAN.

Humboldt Park, California-av. and Le Moyne-st. The Rev. Harry Cecil How, 11:15 a. m.: "Christ Worship."

Kenwood, 48th-st. and Woodlawn-av. The Rev. William H. Beale, 11:15 a. m.: "Wrapped in Swaddling Clothes."

Sheridan Road, 912 Sheridan-rd. The Rev. Andre Disconoff, 11:15 a. m.: "As a Man Thinks of Christmas."

UNITARIAN.

All Souls' Liberal, Blackstone-av. and 66th-pl. The Rev. Fred Merrifield, 11 a. m.: "A New Star in the East." 7 p. m.: Children's Tree.

First, 1174 E. 57th-st. The Rev. Von Ogden Vogt, 11 a. m.: "Christmas Happiness."

Third, 5711 W. Chicago-av. The Rev. David Rhys Williams, 11 a. m.: "The Wisdom of Following a Moving Star."

Unity, 656 Barry-av. The Rev. Fred V. Hawley, 11 a. m.: "The Encircling Years."

UNIVERSALIST.

Church of the Redeemer, Robey-st. and Warren-av. The Rev. Lewis B. Fisher, 11 a. m.: "Our Heredity."

MISCELLANEOUS SERVICES.

Bethany Union, 103d-st. at Wood. The Rev. Clyde McGee. Evening service: "Jesus Christ and the Mind of India," the Rev. Charles W. Gilkey.

Bryn Mawr community, 7000 Jeffery-av. The Rev. M. R. Boynton, 11 a. m.: "The Guiding Star." 4 p. m.: Christmas music.

Central church, Orchestra hall, 220 S. Michigan-blvd. The Rev. Frederick F. Shannon, 11 a. m.

Chicago Ethical society, Studebaker theater, 418 S. Michigan-av. Horace J. Bridges, 11 a. m.: "On Investing One's Talents: A New Year's Meditation."

Chicago Forum, Erlanger theater, Clark-st., near Randolph, 3:15 p. m.: Good will meeting. Speakers: Bishop Edwin H. Hughes, Rabbi Solomon B. Freehof, the Rev. William A. Murphy.

Chicago Gospel tabernacle, Clark, Halsted-sts. and Barry-av. 3 p. m. and 7 p. m. Paul Rader.

Christadelphian, 611 Capitol Building, 10:45 a. m.: A. MacDonald.

Church School of Self-Help, Morrison hotel, 7:30 p. m.: "Jesus the Christ."

Church of the Living Christ, Blackstone hotel. The Rev. Allen E. Ritchie, 11 a. m.: "Friendliness."

First Church of the Brethren, Congress-st. and Central Park-av. The Rev. H. L. Hartsough, 11 a. m.: "Our Day." 7:30 p. m.: "Bethlehem's Blunder."

First Unity Society of Practical Christianity, 159 N. State-st., 5th floor, 11 a. m. and 8 p. m.: Nellie McCollum.

International Bible Students' association, 32 W. Randolph-st., 10th floor Auditorium, 3 p. m.: "What Does the Miracle of Bethlehem Mean for Us of Today?"

Kenwood Interdenominational, 4600 Greenwood-av. The Rev. Albert Joseph McCartney, 11 a. m.

Liveable Christianity, 108-9 Auditorium building, 3:30 p. m.: "Individual and Cosmic Birth of Christ." Ida Minge.

Moody Memorial, Clark and La Salle-sts., at North-av. The Rev. P. W. Philpott, 10:45 a. m.: "Was Jesus More than Man?" 8 p. m.: "Will Jesus Come Again?"

People's Liberal, 65th-st. and Stewart-av. The Rev. R. A. White, 10:30 a. m.: "Truths About Jesus."

People's Uptown temple, Lawrence-av. at Sheridan-rd. The Rev. Preston Bradley, 10:45 a. m.: "New Year's for Old—An Address for the New Year."

Ravenswood mission, N. Claremont-av. at Lawrence-av. The Rev. R. J. Vaughn, 10:45 a. m. and 7:30 p. m.

West Side Forum, Midcity Odd Fellows' temple, 3350 W. Jackson-blvd. 8:15 p. m.: "The Alleged Decline of Western Civilization." Horace J. Bridges.

Florida's Winter Blossoms Smile on Holiday Scene

MIAMI, Fla., Dec. 25.—[Special.]—That austere and dignified colony of Cocoanut Grove, which to a degree provides the social authority for the winter colonies along the south Florida coast, has blossomed forth in the tropical glory of the Christmas springtime much as it would have done if no hurricane had laid a desolate path right through the center of it.

Nestling along Biscayne Bay at the southerly limits of greater Miami, the elder of the south Florida winter colonies has achieved a remarkable sleekness and spic-and-span appearance for the Christmas and New Year's holidays. In Cocoanut Grove the midwinter holidays have always been occasions of decorous and respectful observation, and while nothing of a showy character offends the eye, the gardens, the patios, the broad lawns and spacious interiors of southern mansions teem with the life that many guests impart and ring with the innocent tumult of holiday merrymaking.

* * *

The World Goes South.

From New England to the Mississippi the winter residents are coming. This week it was learned that Viscaya is to be opened for the holidays by Mrs. Chauncey McCormick of Chicago, the former Marion Deering. She informed friends that she would occupy the beautiful estate of the late James Deering this season and keep up her many social affiliations at Palm Beach as well.

Mr. and Mrs. Albert Bigler of Chicago have already arrived and are occupying their winter place, La Solana, which was badly battered by the storm, but has been completely restored.

Mrs. George Hull Porter of Chicago was at Miami Beach this week and will remain for some time at the home of her brother, Lyman W. Rogers of that resort.

* * *

News of Palm Beach.

At Palm Beach the prospects of a lively winter are being verified by the homecoming of the social colonies. Mr. and Mrs. Charles Leichleiter of Chicago have taken the Maitland Belknap apartment in Major alley and expect to be joined shortly by Miss Ann Leichleiter, who will come south this year as the bride of Hiram Munn of Iowa. Since leaving Palm Beach last spring Miss Leichleiter was graduated from the Chicago Art institute and has been teaching art at Iowa State university in Ames. Mrs. Leichleiter has adopted a little boy of five years.

Mrs. Arthur Leach has arrived from Chicago and expects to remain at the Brazilian court for the season. Others there are Mrs. E. T. Tarbell and Mrs. E. H. Lausurg of Chicago. Mrs. George Rasmussen of Chicago was at home at her Palm Beach villa to a number of young people this week who came to meet George Rasmussen Jr., who has arrived from Choate school to spend the holidays.

At New Palm Beach Mrs. Herman Loeb of Chicago was a late arrival. Mr. and Mrs. E. P. Sedgewick of Highland Park have opened Jungle Point, their winter home on South Ocean boulevard at Palm Beach, and Mrs. Frank O. Butler of Chicago has arranged to be at Elverano for the season following her return to Chicago for the holidays.

Mrs. Frederick Poyner of Chicago returned home for Christmas from Palm Beach, where she was a house guest of Mrs. William Koehne, Ocean boulevard. Commodore and Mrs. J. H. Henderson of Chicago, also Mrs. Koehne's guests, are to spend the season at Miami.

RESORTS—FOREIGN Ocean Travel.

West Indies

Cruises from New York

January 26, 1927
February 28, 1927

Caressing breezes—flying fish—exquisite coral—brilliant-hued flowers! 14 ports flying 8 different flags. One management—ship and shore.

Bermuda, Panama, Venezuela, Colombia on the luxurious liner, Montroyal, 23,500 tons displacement, the Empress of the West Indies.

Canadian Pacific Express Travellers' Cheques good the world over.

Further information from local steamship agents or

R. S. ELWORTHY, Steamship General Agent, 71 E. Jackson Blvd., Telephone Wabash 1904, Chicago, Ill.

Canadian Pacific
WORLD'S GREATEST TRAVEL SYSTEM

RESORTS—FOREIGN Ocean Travel.

The Luxury Cruise to the Mediterranean
PALESTINE EGYPT

A pleasure cruise exceeding every expectation—Luxurious comfort, perfect service, enjoyable entertainment, on board the "Rotterdam." Scenic splendor, strange and thrilling sights in interesting Old World lands,

By the famous "ROTTERDAM" (16th Cruise)

Leaving New York, February 3, 1927
Under the HOLLAND-AMERICA Line's own management

The "ROTTERDAM" 24,170 tons register, 27,500 tons displacement. Has a world-wide reputation for the magnificence and comfort of her appointments, the superb excellence of her cuisine and the high standard of service and management on board.

70 Days of Delightful Diversion

ITINERARY includes Madeira, Cadiz, Seville, (Granada) Gibraltar, Algiers, Naples (for Rome), Tunis, Athens, Constantinople, Haifa, Jerusalem, (the Holy Land), Alexandria, Cairo (and Egypt), Cannes, Nice, Villefranche, (second call), Monaco, and the Riviera. Carefully planned Shore Excursions. Stop-over in Europe. Number of guests limited.

Cost of Cruise $930 up.

AMERICAN EXPRESS CO. Agents in Charge of Shore Excursions.

For choice selection of accommodations make reservations now.

Illustrated Folder on request to

HOLLAND-AMERICA LINE
40 No. Dearborn St., Chicago or any Authorized Steamship Agent

Luxury Cruises to the WEST INDIES Jan. 29 (14 days) Feb. 12 (23 days) Mar. 12 (24 days) by the Luxurious S. S. VENDAM In cooperation with the FRANK TOURIST CO.

RESORTS—FOREIGN Ocean Travel.

"The Voyage of Your Dreams"
AROUND THE WORLD
138 Days 25 Countries 59 Ports and Cities

The Fourth World Cruise of the RESOLUTE includes in its itinerary that is beyond comparison, all the Oriental Ports and Cities of all other World Cruises plus Siam, Borneo and Formosa.

Sailing Eastward Jan. 6, 1927 from New York

each country is visited at the ideal season.

An extraordinary program of shore excursions are included in the rates of $2,000 and up.

Write today for illustrated literature.

on the RESOLUTE "Queen of Cruising Steamships"

HAMBURG-AMERICAN LINE
UNITED AMERICAN LINES, INC.
General Agents
7 No. Michigan Ave., Chicago, or local steamship or tourist agent

EDUCATIONAL

TRAIN TO WIN!

The Oldest Business College in America

Advises One of the Following Courses:
Business Administration, Accounting, Business Arithmetic, Commercial Law, Business Correspondence, Office Administration, Business Practice, including Banking, Brokerage; Real Estate, Business Economics, Business Management, Office Administration, Salesmanship, Public Speaking, Comptometer, Court Reporting, etc.

Special Secretarial Course
Shorthand, Typewriting

"I Offer You This Success Book FREE!" F. W. HAZLETON, Principal

Full of information you want . . . about courses, opinions and advice of prominent men and women. Suggestions as to your future. Write, call or phone today.

BRYANT & STRATTON BUSINESS COLLEGE
116 South Michigan Avenue, Chicago · Randolph 1575

EDUCATIONAL

Positions Assured Graduates

¶ 30th year. Short Intensive Courses for educated men and women.

¶ Our school enrolls High School and College Students.

¶ Stenographic, Secretarial, Accounting and Court Reporting Courses.

Enter Any Monday

64-Page Book of Facts—Free

New Year Term Begins January 3, 1927

GREGG School
HOME OF GREGG SHORTHAND
6 N. Michigan Ave. Telephone State 1881 Chicago, Ill.

MOSER—

"The Business College with a University Atmosphere"

In addition to our regular stenographic and secretarial courses for High School Graduates, which begin any Monday, we announce our

35th Special
Three Months' Course
January-February-March

A special complete, intensive stenographic course

For College Students Only

No enrollments for this course after January 3

Bulletin on request. No solicitors employed.

Paul Moser, J. D., Ph. B., President
116 S. Michigan Ave.
12th Floor Randolph 4347

Only High School Graduates are ever enrolled at MOSER. Girls only in the Day School.

3428

BOYD SHORTHAND

Signs for Syllables in ch inch

Today pupils in the Public Schools learn from syllables quicker than formerly by letters. A syllable means something, a letter nothing. Superior in Speed and Legibility. Writers get preference in positions. Leads in all countries. The Modern STANDARD SYSTEM.

99% Graduate in 30 Days

Typing extra. Business Courses. Get Catalog.

BOYD SCHOOL
32 W. Randolph St., Chicago. CENtral 4337

JAZZ IN 20 LESSONS

Piano, Saxophone, Banjo, etc. You study with competent Jazz Musicians who have been trained by Mr. Christensen, or you can study with Axel himself. (Home study course, if out of town.)

Send for free booklet.

Axel (Himself) Christensen School
20 E. Jackson Blvd. Harrison 5670

THE COMPTOMETER SCHOOL

Conducted by the Manufacturers of the Machine

Short course. Free employment service operated in connection with our school and sales. Day classes start every Monday. Spring night term starts Feb. 14th.

FELT & TARRANT MFG. CO
29 South La Salle St., Chicago, Ill.
Telephone State 8923-8924

OLDEST PROFESSIONAL ART SCHOOL IN AMERICA

The COMMERCIAL ART SCHOOL
Dept. T-C, 116 S. Michigan Blvd., Chicago

STUDENT SALES BUREAU

Retail's National ADVERTISING

Day and evening class training. Registration open now to Retail Advertising Executives.

VERSATIL SCHOOL of Advertising & Art
39 S. State St.—Chicago

INCREASE YOUR INCOME

Become a Dress Designer. We qualify you quickly for a pleasant, well-paying position. Day or evening instruction. Send for free book, "How to Become a Dress Designer."

MASTER COLLEGE
190 N. STATE ST.

Study Architecture

Short Day and Evening Courses. Earn while you learn. No special preparation required for entrance. Enter now. Graduates in demand. Illus. Book Free. (Est. 1911)

Chicago TECHNICAL College
DEPT. 35, 118 E. 25TH ST., CHICAGO, ILL.

Languages Berlitz School 12th fl. Auditorium Bldg. Tel. Har. 9360
French, Spanish, German, Italian, English.

SCHOOL INFORMATION

FREE catalogs, ratings and advice on ALL Boys' or Girls' boarding schools in U. S. (Private, Military, Finishing, Jr. College, Vocational, etc.) Office maintained by schools of U. S. Army.—AMERICAN SCHOOLS Ass'n FREE BUREAU.
Room 1204
Stevens Bldg.
17 N. State
State Chartered
Telephone Central 6048

INVESTIGATE THE MONEY-MAKING FIELD OF COMMERCIAL ART

Our Day, Spare-time and Home Study Courses in Illustration, Advertising Art, Cartooning, Fashions, Lettering, Crafts and Interior Decoration lead to Positions Paying $200 to $500 Monthly. Graduates placed in position. Winter Term opens Jan. 3. Apply Now for Catalog T. NATIONAL ACADEMY OF ART. Superior 8651. 233 E. Ohio St., Chicago.

Lewis Institute

Two and four year college courses in Engineering, Home Economics and Liberal Arts, leading to degree of Associate and Degree of B. S. Well-equipped Library, Shops and Laboratories. Day and Evening Sessions. Second term (evening classes) begins Feb. 7.

For Circular of Information Address

Lewis Institute
Dept. A, Madison & Kolmar Sts., Chicago

Evening School

Bookkeeping, Shorthand and all Secretarial branches under experienced instructors. Three evenings a week. Tuition rates very moderate. Students received every Monday evening in the year.

Metropolitan Business College
37-A S. Wabash Ave. Ph. Rand. 2205

PHYSICAL EDUCATION

Accredited—co-educational. Prepares for Directors of Physical Education, Playground Supervisors, Physiotherapy, Dancing and Swimming. Instructors also in Department of Athletics. Co-ed. High School graduates admitted. One year. Student body of 200. Large gymnasium, swimming pool, field and women's dormitory located on beautiful forest preserve. Spring term opens February 1st, 1927. Phone Prospect 6000. For Catalog and Book of Views, address Registrar, 6-A Lincoln Park Boulevard.

AMERICAN COLLEGE OF PHYSICAL EDUCATION
1919 Divorsey Parkway Chicago, Illinois

MacCORMAC SCHOOL OF COMMERCE

Stenographic, Secretarial and Accounting Courses.
POSITIONS FOR GRADUATES
Enter Any Monday
New Term, January 3
1170 E. 63d St. H. P. 2130
Cor. Woodlawn Ave.

Kindergarten Training

New MID-YEAR Class Starts FEB. 1
3 Courses: Kindergarten, Primary, Playground
Professional-Practical Training College
Address Registrar, Rm 2, 616-20 So. Michigan Blvd.

Miss Harris' Florida School for Girls

MIAMI
ESTABLISHED 1914.
Outdoor Classes, Tennis, Ocean Bathing, Horseback Riding all winter. Enrollment by year or by month. Chaperoned party leaves Chicago January 3. Appointment with Chicago Representative arranged by telegram.
MISS HARRIS' SCHOOL

ST. GEORGE SCHOOL FOR GIRLS

The school that solves the mother's question. May enter at any time. Day and boarding. Nursery for junior high pupils. Kindergarten. Music, Art, French. New bldg. Delightful home. Full term dates. 4545 Drexel Blvd., Chicago. Telephone Atlantic 8748

Electricity In 12 Weeks in the Great Shops of Coyne. Day and Night School. Enter now. Call or Write for FREE Catalog.
COYNE ELECTRICAL SCHOOL
1319 West Harrison St., Chicago.

Stammer When you can get a natural and scientific cure? Chicago School of Correct Speech. Briargate 4373
7734 N. Paulina.

Across the Atlantic

Hamburg-American Line
ENGLAND · FRANCE · IRELAND · GERMANY

A voyage on one of the splendid modern oil-burning steamers

HAMBURG, DEUTSCHLAND
ALBERT BALLIN
RESOLUTE, RELIANCE

is always a pleasure-giving event. Accommodations are offered in luxurious first class, comfortable and commodious second class and improved third class. Also a service in which the effort to anticipate your desires is paramount, plus a world famous cuisine.

Unusually attractive accommodations are available also in the one-class cabin and improved third class on the steamers

CLEVELAND—THURINGIA
WESTPHALIA

Next sailings from New York

*S. S. CLEVELAND	Dec. 30
S. S. HAMBURG	Jan. 6
S. S. ALBERT BALLIN	Jan. 20

* Cabin Ship

Hamburg-American Line
United American Lines, Inc.
General Agents
177 North Michigan Avenue, Chicago, or Local Steamship Agent

THE MARDI GRAS AT "RIO"

South America's Greatest Season

Good accommodations still available on the 60 Day Cruise Tour by the Luxurious S. S. Vandyck, sailing Feb. 5, 1927, in time to reach RIO for this annual Gala Event—$975 and up all expenses included.

Next Sailing
S. S. Voltaire, Jan. 8
Future Sailings
S. S. Vauban, Jan 22
S. S. Vandyck, Feb. 5
S. S. Vestris, Feb. 19

Splendid vessels, especially equipped for tropical voyaging—and offering all the comfort and convenience known to Ocean travel. Outside Rooms only. The finest ships in the service to

SOUTH AMERICA
Calling at
BARBADOS RIO DE JANEIRO
MONTEVIDEO BUENOS AIRES
Also calls northbound at Santos and Trinidad

LAMPORT & HOLT LINE
(Established 81 years)
Sanderson & Son, Inc.
117 W. Washington St., Chicago or your local travel agent

Greatest Travel Values!
All-Expense Tours to Europe and the Orient

For the summer of 1927, the Art Craft Guild

STORE HOURS BEGINNING MONDAY, 8:30 A. M. TO 5:30 P. M.

ASPIRIN TABLETS, 5 gr. bottle of 100 .... **19c**

Norwegian Cod Liver Oil, qt., 70c; gal. $2.60; **39c**

Russian Mineral Oil, qt., 75c; $2.00; **39c**

Wyeth's Gray Hair Restorer, $1.50 size, ... **95c**

Dr. Jayne's Pink Pills, box of 100, ... **11c**

Sulfur Netox Rapid Hair Dye, regular $5.00 .... **$3.89**

Virolax Cod Liver Oil, $1.10 size, ... **79c**

Sanitary Napkins, doz. in box, reg. 40c val., ... **25c**

KOLYNOS TOOTH Paste, 30c size, (3 for 55c); each, ... **19c**

Lava Oil Soap; reg. 10c; dozen bars, ... **63c**

Theatrical Cold Cream; lb. can, 75c value, 4 for $1.00 .... **27c**

Liebig Malt Tonic; 50c size, 4 for $1.00 .... **27c**

Sterile Gauze, 5 yd. bgr., 75c value, 3 for $1.00 .... **35c**

Narciase Perfume, 8 oz. bottle, $1.69; ounce, bulk. **39c**

Cold Cream Remover; 100 sheets, 3 for 25c **9c**

RUBBING ALCOhol, 70%, special, pint, ... **29c**

Milk of Magnesia, 50c size, 3 for $1.00 .... **35c**

Sinuseptic cold remedy; $1 size, ... **79c**

Carter's Little Liver Pills; regular 25c size; 3 for 50c, each, ... **17c**

B. Paul's Henna; reg. $1.50 size, at **87c**

Zonite Antiseptic; $1 size, 75c; 50c size, ... **39c**

Mavis Toilet Water; $1.25 size, special, at **87c**

Rights Reserved to Limit Quantity

Leiter's—Main Floor—North.

COD LIVER OIL Tablets, bottle of 60, (3 for $1); each, ... **39c**

Daggett & Ramsdell's Cold Cream; 60c size, at **36c**

Golden Peacock Bleach Cream; $1 size, ... **74c**

Palmolive Shampoo; 50c size; 3 for 85c; each, ... **29c**

Prophylactic Tooth Brushes; adults, 2 for $1 .... **35c**

Dunn Castile Soap; dozen, 70c; bar, ... **7c**

LEITER BUILDING STORES

STATE, VAN BUREN to CONGRESS Sts.

Telephone Wabash 4380

We Give and Redeem S&H Green Stamps

30-INCH COSTUME VELVET $1.15

The most fashionable fabric of the season—ideal for dresses, wraps and children's wear. A complete range of all the popular colors. Very special for Monday only

8:30 A. M. to 11:30 A. M.

25c Shaker Flannel

Bleached shaker flannel, specially priced for Monday's selling, **12c**

8:30 A. M. to 11:30 A. M.

$1.50 Mattress Cover

Full sized mattress covers, made of superior grade sheeting, box sides, tape ties, **99c**

8:30 A. M. to 11:30 A. M.

$1 Printed Foulard

36-in. wide, color fast, printed foulard, complete assortment of patterns and colors, **55c**

Leiter's—Main Floor—Center.

Year-End Clearance

A Mammoth Value-Giving Event

In this year end clearance we are offering the greatest values of the year. The merchandise offered is odds and ends of groups priced much higher. Each value is from our Christmas stock and of the same high quality usually found at Leiter's. Take advantage of these stupendous values and shop to-morrow.



Clearance 5,000 House Dresses

Regular $1.29 Value

66¢

Ginghams — percales — novelty checks — plaids and stripes — in more than 50 styles and patterns —light and medium colors. For house and general wear. Sizes 36 to 44—and extra sizes.

These dresses were made for Leiter's at half usual prices, and now we are offering these great savings to you.

Leiter's Second Floor Center

Girls' Dresses at ½ Price

Attractive styles in wool jerseys, tweeds, velveteen and silk combinations. Velvets, silk and wool, and wool materials. One and 2-piece styles. Sizes 7 to 14 years. **$3.98**

Leiter's—Second Floor—South.

Children's $1.29 Wash Frocks

For girls 7 to 12 years. Made of ginghams and English novelty prints. Many styles and colors to choose from. Values to 1.29. **59c**

Leiter's—Second Floor—South.

98c Muslin Underwear

Gowns, step-ins, slips, bloomers and chemises. Of muslin, sateen and crepe materials. In white, flesh and peach. Bloomers in brown, rust, green. Sizes to 44. **49c**

Leiter's—Second Floor—South.

$20 Kryptok Invisible Bifocal Glasses



The famous Kryptok, the best double-vision invisible bifocal glasses made. Reading and distance fused into one piece so that no line seam is visible. Fitted to your eyes by our expert registered optometrists. Many styles of frames to select from. Kryptok lenses, frame and examination complete. **$5.65**

Leiter's—Balcony—Center.

$3 Balbriggan Jersey—Reduced

66-in. all wool balbriggan jersey in beautiful 2-tone effects. Closely woven—correct weight—less than ½ regular price, yard. **$1.59**

Leiter's—Main Floor—Center.

Hand Bags Attractively Priced

A large assortment of higher value bags of real leather, plain and patent finish. In black and wanted colors. Very special at **87c**

Leiter's—Main Floor—Center.

$2 Silks—Satins—Woolens

36-in. dress satin, 40-in. plaids, 40-in. georgettes, 30-in. dress flannel; most fashionable shades and weaves. **99c**

Leiter's—Main Floor—Center.

Kiddies' Handkerchiefs

In white and colors. Also women's in white and colors; some woven borders. A very special offer for Monday only. **3½c**

Leiter's—Main Floor—North.

Men's Handkerchiefs

In lawns and linens, in white woven and borders. Buy him a dozen now, as these are exceptional values; slightly soiled. **12½c**

Leiter's—Main Floor—North.

Women's 50c Hosiery

This lot consists of wool, pure silk, pure silk and rayon. Mismates. You cannot beat them anywhere considering their value and price. Each, **5c**

Leiter's—Basement—North.

Women's $2.25 Hosiery

Silk from Top to Toe



Full Fashioned Chiffon. Large range of desirable colors. Reg. 2.25 values. **88¢**

This stock consists of hose slightly mussed during Christmas rush, and several hundred pairs received from manufacturers that were classed as irregulars. Be sure to come early, as at this price they will not last very long. No C. O. D.'s.

Leiter's—Main Floor—North.

Women's $2.95 Underwear

Bloomers, Gowns, Slips, Chemises

Tailored and lace trimmed—mostly first quality—some slightly mussed. All sizes and colors. Values to 2.95. **$1.29**

Leiter's—Main Floor—North.

Men's $2.50 Shirts

All sizes and colors in this lot. These shirts sold up to 2.50 before the holidays. Sizes 14 to 17. Being slightly soiled, we are clearing them out at **88c**

Leiter's—Basement—North.

Malt and Hops Specially Priced

Prima—Set, 49c; doz. sets. **5.75**

Peter Hand Maestro—Set, 39c; dozen at **4.50**

Leiter's—Basement—North.



Clearance of Men's and Boys' $1.50 Caps

Made with or without ear bands. All wool materials with non-breakable visors. Latest styles and colors. No phone orders. Limit 2 to each customer. **79c**

Leiter's—Main Floor—South.

Women's 19c Handkerchiefs

Of fine linen and swiss, in white and many colors. Hand made corners and woven borders; slightly soiled. Very special at **10c**

Leiter's—Main Floor—North.

Eskimo and Sheba Arctics

The Gold Seal Brand Made by Goodyear Rubber Co.



Also Several Hundred Pairs of Women's Sheba Arctics
—Black or Fawn color.
—Black Astrakhan top trimming
—Broken sizes to fit Cuban or low heels

Keep your feet dry and free from the wet snow. Very easy to put on. Just slip them on and snap the button. None delivered. **$2.79**

Leiter's—Main Floor—South.

Men's and Youths' Gloves

Odds and ends of higher priced gloves. In cape skin and African cape. Values up to $3.48. Buy your winter glove needs here and save. **$1.95**

Leiter's—Main Floor—North.

Men's and Youths' Sweaters

Regular $3.95 part wool coat sweaters; button front, two pockets style. Sizes 36 to 46. Colors of brown, gray, cardinal, buff. **$2.95**

Leiter's—Main Floor—North.

Up to $1.50 Player Rolls

Thousands of rolls in this lot. Values to $1.50. One of the greatest bargains we have ever offered. A grand cleanup sale. Every roll guaranteed. **39c**

Leiter's—Basement—South.

50c to $1.50 Records

10,000 10 and 12-inch records in this grand cleanup sale. Popular fox trots, classics, etc. German, Swedish and other foreign languages. **19c**

Leiter's—Third Floor—Center.

More Than 3,500 Beautiful

Winter Hats

Made to Retail Up to $10

$1 To Clear in One Day's Selling

Metallic	Felts
Silk	Velours
Satin	Bengalines
Velvet	Failles



3500 hats and more, secured in one of the most remarkable millinery purchases of the year. One dollar for your pick and choice of entire group. A sale that women will remember for seasons to come. See them for yourself.

Leiter's—Second Floor—South.

Cordials Without Equal

Concord grape juice, special at, gal., $1.49; ½ gal., **75c**

Apricot cordials, gal., $2.45; ½ gal., $1.25; quart, **69c**

Prima ginger ale, bottle, 20c; 1 dozen bottles, **1.85**

Leiter's—Basement—North.



Teeth That Fit

A natural looking plate, guaranteed to fit, **$10**

Regular $20 Trubite, a featherweight plate, at only **$15**

Plate Repairs $2

Leiters—Main Floor—Balcony—South.

Half Soles and Rubber Heels

Have your old shoes rebuilt in the largest repair shop in Chicago. Satisfaction guaranteed. 45 seats for while U wait work. Shoes also delivered. Special Monday only at **99c**

Leiter's—Basement—South.



Up to $10.00 **Rubber Corsets**

Made of finest Para Rubber, front hook, step-in and wrap around models. Sizes 22 to 38 in the lot.

79c—1.79—2.79

FREE—Rubber Brassieres with purchase of rubber corset.

Up to $6.00 **Corsetels**

Beautiful models for all figures—some with the famous inner belts. Made of silk brocade, Sand strined materials.

69c—1.69—2.69

Brassieres—Discontinued numbers of better materials. Sizes 30 to 50 in the lot, **29c**

Corsets, Girdles, of handsome brocades and coutils. Sizes 20 to 50 in the lot. **$1.00-$1.89**

Leiter's—Second Floor—North.

A PRE-INVENTORY CLEARANCE

In this clearance we have dresses from much higher price ranges. In one or two of a style—and of a quality that is always sold for over twice the price. We cannot say too much about the opportunities offered at this time—they are greater than ever



1253 Dresses

Formerly Sold Up to $35

Finest Materials
Newest Colors
Best Styles

$13.75

SIZES FOR WOMEN, MISSES AND STOUTS

Here is a splendid opportunity for all women. Dresses that are being cleared at prices far below the regular price. The selection is almost complete in styles and colors and there is a choice for every woman in the complete range. At this price you should buy three or four to last the season.

Dresses for Street, Afternoon and Evening

Leiter's—Second Floor—North.

A PRE-INVENTORY CLEARANCE





Our stocks are heavy and we have reduced the price. The styles are the latest—the materials are the finest and the colors the latest.

Fur Trimmed Coats

$35, $40 up to $55 Values

$24.75

Sizes for Women 36 to 44—
Misses 14 to 18—
Stouts 42½ to 52½

The dressy models come in smart high pile and smooth finish fabrics. Every coat is beautifully fur trimmed. Each one is warmly lined and interlined. Only Leiter's can offer such values to you at this time.

$24.75 $24.75

Leiter's—Second Floor—North.

Our Greatest Basement Fur Coat Clearance

A Great After-Christmas Fur Event

An outstanding achievement in both tailoring and furs. A wide selection to choose from in many models.



Fur Coats

$59, $79, Up to $95 Values

The Furs
Gazelle
Manchurian Wolf
Wallaby
Marmot
Minkoney
Muskratine
Leopardine
Silver Coney

Trimmed
Fox
Marten
Beaverette
Sealine

$37

Styles above the ordinary—and tailored with the best of workmanship. Sizes for women—sizes for misses and stylish stouts. You will have no difficulty in selecting a wonderful coat from this varied and marvelous selection at great reductions.

A small deposit will hold any coat until called for. We also guarantee to maintain coat for one year. Take advantage of this extraordinary offer and drastically reduced prices.

$37 $37

Leiter's—Basement—North

Continuing! Our December Clearance of



Suits-O'coats

At January Sale Prices

A COMPLETE LINE OF

Suits and Overcoats

These Suits and Overcoats are of pure wool in a big variety of smart colors and styles, perfectly tailored and hand finished in models for conservative dressers as well as the ultra-fashionable. The Suits in smart single or double-breasteds; one and two pants—and the overcoats in guards, London tube and smart ulster styles.

$35 Suits-O'Coats	$19.50
$40 Suits-O'Coats	$24.50
$50 Suits-O'Coats	$27.50
$60 Suits-O'Coats	$29.50

Blue Tubular Overcoats

The Fabrics

Made of all-wool worsteds through and through woolen cloth—sturdy weights and guaranteed fast colors.

$16.50

Leiter's—Third Floor—North

RESORTS—FOREIGN Ocean Travel. RESORTS—FOREIGN Ocean Travel. RESORTS—FOREIGN Ocean Travel.

CRUISES by Raymond-Whitcomb

TWO WEST INDIES CRUISES

Sailing on the "Columbus"—January 27 and February 22

Away from sleet and slush, two comprehensive cruises sail to Porto Rico, Martinique, Barbados, Trinidad, Venezuela, Dutch West Indies, Panama, Jamaica, Bahamas, Cuba, etc., on the luxurious S. S. "Columbus".

The Largest Ship Ever to Cruise the Caribbean

Sumptuously equipped, broad decks, spacious public and private rooms, particularly adapted to tropical sailing the "Columbus" is preeminent among the ships to cruise to the West Indies this season.

All Trips Ashore Included in the Rate—$400 and upward.

ROUND SOUTH AMERICA CRUISE

Sailing January 29, 1927 on the Cunard Liner "Laconia"

Tropical jungles, snow-capped Andes, vast pampas and fjord-like straits—in sixty-three days the members of this comprehensive cruise encircle the entire continent, stopping at important ports and inland cities in Panama, Peru, Chile, Straits of Magellan, Argentina, Uruguay, Brazil, Trinidad, Porto Rico, etc.—to know South America, you must see it all.

Comprehensive Sightseeing Included in the Rate—$975 & up.

SPRING MEDITERRANEAN CRUISE

Sailing on the new Cunard Liner S. S. "Carinthia" on March 29, 1927—this forty-four day cruise visits most of the standard Mediterranean countries and includes such unusual features as Constantine in Algeria, Ragusa and Cattaro on the Dalmatian Coast, Corsica, Constantinople, etc.—Rates $725 & up.

North Cape Cruise—June 28, 1927 Iceland, Norway, Sweden, etc. Rates $800 up.

Round Africa Cruise—January 14, 1928

Round the World Cruise—Jan. 18, 1928

Write for our Cruise Booklets

We Sell Steamship Tickets on All Lines at Regular Rates.

RAYMOND & WHITCOMB CO.

72 E. Jackson Blvd. Harrison 3422

RESORTS—FOREIGN Ocean Travel. RESORTS—FOREIGN Ocean Travel.

SAILINGS to EUROPE

Anchor Line, 140 N. Dearborn St., Chicago
New York to Londonderry and Glasgow

Athenia	Jan. 1	†Feb. 26	†Mar. 26
Cameronia	Jan. 12	Feb. 13	Mar. 13
*Massilia	Jan. 29	.....	.....
Caledonia	Apr. 2	May 21	†June 16
Transylvania	Apr. 23	†May 25	June 25

†Via Halifax. ‡Omits Londonderry.
§Via Boston. ¶Omits Londonderry, via Ostend.

Atlantic Transport, 127 S. State St., Chicago
New York to Cherbourg and London.

Minnewaska	Jan. 15	Jan. 29	Feb. 26
Minnetonka	Jan. 15	Feb. 12	Mar. 12
Minnekahda	Jan. 29	Feb. 19	†Mar. 19

†Via Plymouth-Boulogne. ‡Omits Cherbourg.

Canadian Pacific, 71 E. Jackson Blvd., Chgo.
St. John to Cherbourg-Southampton-Antwerp.

*Melita	Jan. 27	Mar. 2	†Mar. 31
*Minnedosa	Feb. 10	Mar. 16	.....
Montreal	Mar. 31	.....	.....

†Glasgow direct.
Montreal or Quebec to Cherbourg-Southampton-Hamburg.

Emp. France	May 1	‡June 5	‡June 29
Emp. Scotland	May 25	June 22	July 20
Emp. Australia	July 6	Aug. 3	‡Aug. 31

‡Omits Hamburg.
St. John to Liverpool.

*Montclare	Dec. 31	Feb. 25	Mar. 25
*Metagama	Jan. 7	†Feb. 11	†Mar. 18
*Montcalm	‡Jan. 14	Mar. 12	Apr. 8
*Montnairn	‡Jan. 21	†Feb. 19	.....
*Montrose	Feb. 4	†Mar. 4	†Apr. 2
*Minnedosa	‡Apr. 15	.....	.....

‡Via Belfast. †Via Greenock.

Cunard Line, 140 N. Dearborn St., Chicago
N. Y. to Cherbourg and Southampton.

Berengaria	Jan. 7	Mar. 12	Apr. 6
Aquitania	Jan. 15	Feb. 4	Feb. 26
Mauretania	‡Apr. 13	†May 4	.....

‡Also calls at Plymouth.
N. Y. to Boston, Cobh, Liverpool.

Samaria	‡Jan. 1	Apr. 30	.....
*Aurania	Jan. 15	†Feb. 12	†Mar. 12
*Alaunia	‡Jan. 29	†Feb. 26	†Mar. 26
Carmania	Feb. 19	Mar. 19	†Apr. 23
*Caronia	†Mar. 5	.....	.....
*Laconia	Apr. 2	†May 7	.....
Scythia	Apr. 16	May 14	†June 18

†Omits Boston. ‡Via Halifax.
New York-Plymouth-Havre-London.

*Tuscania	Jan. 8	Feb. 12	Mar. 19
*Ausonia	Jan. 15	†Feb. 19	†Mar. 26
*Andania	Jan. 22	.....	.....
*Antonia	Jan. 29	†Mar. 5	Apr. 9
*Ascania	Feb. 5	Mar. 12	†Apr. 16
*Caronia	Apr. 2	†May 26	.....
*Lancastria	Apr. 23	.....	.....

†Via Halifax.
‡Calls at Ostend, omits Havre.

Fabre Line, 120 N. La Salle St., Chicago
N. Y. to Palermo-Naples-Marseilles.

Providence	Jan. 12	Mar. 5	.....
Patria	Apr. 6	.....	.....

N. Y. to Algiers-Alexandria-Jaffa-Beirut.

Providence	Jan. 13	Mar. 5	.....
Patria	Apr. 6	.....	.....

N. Y. to Piraeus-Salonica-Constantinople.

Sinaia	Jan. 10	May 6	.....
Asia	Mar. 9	Braza	Apr. 11

N. Y. to Azores-Lisbon.

Sinaia	Jan. 10	Braza	Apr. 11
Asia	Mar. 9	.....	.....

French Line, 109 N. Dearborn St., Chicago
New York-Plymouth-Havre-Paris.

France	Jan. 8	Jan. 29	Feb. 19
Paris	Jan. 15	Feb. 5	Feb. 26

New York-Havre-Paris.

*De Grasse	Jan. 6	†Feb. 17	Apr. 13
*Rochambeau	Jan. 27	Mar. 10	Apr. 20
*La Savoie	Mar. 22	Apr. 27	June 1
*Suffren	Mar. 31	May 3	June 24

†Via Vigo.
New York to Vigo (Spain), Bordeaux.

*La Bourdonnais	Jan. 12	Apr. 21	June 2
*Rousillon	Mar. 24	May 5	June 16
*Chicago	Apr. 7	May 19	June 30

Holland-America Line, 40 N. Dearborn, Chgo.
N. Y. to Plymouth-Boulogne-sur-Mer-Rotterdam.

Noordam (3d class)	Dec. 31	*Rndam	May 7
Volendam	Feb. 5	Mar. 19	Apr. 23
New Amsterdam	Feb. 26	Apr. 16	May 21
Veendam	Apr. 7	May 14	June 18
Rotterdam	Apr. 30	June 4	July 2

*ONE CLASS CABIN STEAMERS

Hamburg-American Line,
177 N. Michigan Ave., Chicago
United American Lines, General Agents.
N. Y. to Cherbourg-Southampton-Hamburg.

*Cleveland	Dec. 30	†Mar. 24	†Mar. 5
Deutschland	Feb. 3	Mar. 17	Apr. 28
Hamburg	Jan. 6	Feb. 17	Mar. 31
Albert Ballin	Jan. 20	Mar. 3	Apr. 14
Reliance	Apr. 10	May 24	June 21
Resolute	June 7	Aug. 26	.....

†Via Boston. Omits Southampton-Hamburg.
N. Y. to Cobh [Queenstown], Hamburg.

*Thuringia	Jan. 26	†Mar. 9	†Apr. 13
*Westphalia	Feb. 23	†Apr. 6	†May 18

†Via Boston.

North German Lloyd, 100 N. La Salle Street
N. Y. to Cobh-Plymouth-Cherbourg-Bremen.

*Bremen	Jan. 8	*Bremen	†Feb. 12
Stuttgart	Jan. 22	Berlin	†Feb. 22
*Muenchen	Jan. 29	*Muenchen	†Mar. 5

†Omits Plymouth. ‡Omits Cobh.

Italian Lloyd [Sabaudo].
318 N. Dearborn St., Chicago
N. Y. to Gibraltar, Naples, and Genoa.

Conte Biancamano	Jan. 5	Feb. 10	Mar. 19
Conte Rosso	Mar. 1	Apr. 5	May 10

Italian Line [N. G. I.],
203 S. Dearborn St., Chicago
N. Y. to Naples-Genoa.

Duilio	Jan. 8	Feb. 17	Mar. 26
*Colombo	Jan. 15	Feb. 26	Apr. 7
Roma	Jan. 29	Mar. 12	Apr. 14

Norwegian-American Line,
160 N. Dearborn St., Chicago
N. Y. to Norway-Sweden-Denmark-Finland.

*Berrensfjord	Jan. 18	Feb. 26	Apr. 1
*Stavangerfjord	Feb. 8	Mar. 15	Apr. 19

Red Star Line, 127 S. State St., Chicago
New York to Plymouth-Cherbourg-Antwerp.

*Arabic	Jan. 1	Feb. 5	Mar. 19
Pennland	Jan. 8	Mar. 5	Apr. 2
Lapland	Apr. 23	June 11	July 7
Belgenland	Apr. 30	May 29	June 25

‡Via Halifax.

Scandinavian-American Line,
117 N. Dearborn St., Chicago
N. Y. to Norway-Sweden-Denmark-Finland.

*Oscar II.	Jan. 6	†Mar. 17	Apr. 28
*United States	Jan. 27	Mar. 10	Apr. 21
*Hellig Olav	Feb. 17	Mar. 31	May 19
Frederik VIII.	‡May 10	June 21	Aug. 2

‡Calls at Halifax. †Via Boston.

Spanish Royal Mail Line, Pier 2, E. R., N. Y.
New York to Cadiz and Barcelona.

S. S. Manuel Arnus	Feb. 7 May 4
Special Cruise to Southern Spain	Mar. 19

Swedish-American Line,
181 N. Michigan Ave., Chicago
New York-Sweden-Norway-Denmark-Finland and Baltic States.

*Stockholm	Jan. 22	†Feb. 26	Apr. 2
*Drottningholm	Feb. 5	†Mar. 19	†Apr. 26
Gripsholm	Apr. 16	May 14	June 11

†Via Halifax.

Transatlantic Italiana, 120 N. La Salle St.
New York-Palermo-Genoa-Naples.

Giuseppe Verdi	Feb. 1	Mar. 23	May 12
Dante Alighieri	Mar. 3	Apr. 20	June 9

United American Lines [See Hamburg-American Line.]

United States Lines,
110 S. Dearborn St., Chicago
N. Y. to Cherbourg and Southampton.

Leviathan	Feb. 26	Mar. 19	Apr. 9

N. Y. to Plymouth-Cherbourg-Bremen.

Pres. Harding	†Jan. 12	Mar. 2	†Mar. 30
Republic	†Jan. 22	†Feb. 23	Mar. 26
Pres. Roosevelt	†Feb. 9	†Mar. 9	Apr. 6
Geo. Washington	Feb. 19	Mar. 23	Apr. 20

†Calls at Cobh [Queenstown].

White Star Line, 127 S. State St., Chicago
N. Y. to Cherbourg and Southampton.

Majestic	Jan. 1	Jan. 29	Apr. 2
Olympic	Feb. 12	Mar. 4	Mar. 23
Homeric	Apr. 9	Apr. 30	May 21

N. Y. to Cobh [Queenstown], Liverpool.

*Celtic	†Jan. 1	†Jan. 29	†Feb. 26
Winifredian	Jan. 15	.....	.....
*Regina	Jan. 22	Feb. 19	Mar. 19
*Baltic	Feb. 5	Mar. 5	Apr. 2
*Cedric	†Feb. 12	†Mar. 12	†Apr. 9
Adriatic	Apr. 16	May 14	June 11

†Via Boston. ‡Via Halifax.

ONE CLASS CABIN STEAMERS
Further Information from Company Offices or Local Steamship Agents

---

RESORTS—FOREIGN Ocean Travel. RESORTS—FOREIGN Ocean Travel.



ZULUS—Native Kraals—The Veldt—Diamond Fields—The Golden Rand—Victoria Falls—19 days in the Union of South Africa and Rhodesia.

Also—West Indies—the greatest of South America's cities—East Africa—Aden—the Sudan—Egypt—Europe—101 days.

Second Great African Cruise

FROM NEW YORK, JANUARY 15

By the World's Most Luxurious Liner

ASTURIAS

Rates, Including Shore Excursions

$1650 to $17,500

THE ROYAL MAIL STEAM PACKET COMPANY

SANDERSON & SON, INC., AGENTS, 117 W. WASHINGTON ST., CHICAGO

IN COOPERATION WITH

AMERICAN EXPRESS COMPANY

RESORTS—FOREIGN Ocean Travel.



This Way to LONDON $100

DIRECT to Surrey Dock, only two miles below Tower Bridge, up the picturesque Thames, on a 15,000 tons displacement vessel of the American Merchant Line. Emphasis always on comfort and convenience. Outside room on an upper deck—the sensible, economical way to go. Berth in a room with private bath, $125.

S. S. American Trader
S. S. American Banker
S. S. American Merchant
S. S. American Farmer
S. S. American Shipper

Sailings take place every Thursday from Pier 7, New York—nine days to London, via Plymouth if preferred. Early reservations advisable, as accommodations are limited. For full details see your local steamship agent or write

American Merchant Line
J. H. Winchester & Co., Inc.
17 Battery Place, New York
Managing Operators for U. S. Shipping Board



MEDITERRANEAN CRUISES

ADRIATIC	LAPLAND
Jan. 5 Feb. 23	Jan. 15 Mar. 5

Itinerary: Madeira, Gibraltar, Algiers, Monaco, Naples, Athens, Constantinople, Haifa (for Holy Land), Alexandria (for Cairo and the Nile), Syracuse, Naples and Monaco on return trip. 46 days. Liberal stop-overs from ship to ship and optional return via a North European port.

WHITE STAR LINE • RED STAR LINE

A. E. Disney, Mgr., 127 So. State St., Chicago, or any authorized steamship agent.



West Indies

Panama Canal

Sail to the tropics this winter where suns are warm and delightful—on a ship of luxurious comforts—for one week or four—each day brimful of new pleasures.

Three Cruises, each offering an opportunity to visit the beautiful West Indies.

Leaving New York

Jan. 29—Feb. 17—Mar. 9

(15 DAYS) (27 DAYS) (15 DAYS)

15 DAY CRUISES Visiting Bermuda, Jamaica, Havana, Nassau.

Rates $230 up including all shore excursions

27 DAY CRUISE Visiting Havana, Panama, Curacao, La Guayra, Trinidad, Barbados, Martinique, St. Thomas, San Juan, Bermuda.

Rates $385 up including all shore excursions

S. S. Veendam 25,000 tons displacement

Enjoys universal prestige for the unexcelled luxury and comforts of her appointments, for her equitable cuisine and for the exceptional character of service and management on board (*strictly 1st class*).

Under the management of the Holland-America Line in cooperation with the Frank Tourist Company.

For choice selection of accommodations apply promptly

HOLLAND-AMERICA LINE
40 No. Dearborn St., Chicago
FRANK TOURIST CO.
Monadnock Bldg., Chicago
or any authorized Steamship Agent

---

to South America



Recreation

NEW clubs of metropolitan British dash gaiety, competitive sport, quiet comfort. Homelike comfort and atmosphere.

Sailings Every Two Weeks.

Santos	Jan. 6	Feb. 3	Feb. 24
Buenos Aires	Jan. 8	Feb. 5	Feb. 26
Montevideo	Jan. 8	Feb. 5	Feb. 26

Luxurious Santa steamers. Offices and banks in South America under experienced American Agents. Write for illustrated Tour Booklet G.

"Like a Cruise on a Private Yacht"

GRACE LINE
Pier 4, Hudson
Santa Marguerite Bldg.

MEDITERRANEAN CRUISES

S. S. SCYTHIA sailing January 29th, 1927, including Egypt, Palestine, Madeira, Gibraltar, Algiers, Tunis, Palermo, Naples, Taormina, Syracuse, Malta, Constantinople, Greece, Venice, Naples, Riviera, Monte Carlo, France and England.

OTHER CRUISE SAILINGS

S. S. Adriatic	Jan.
S. S. Lapland	Jan.
S. S. Homeric	Jan.
S. S. Transylvania	Jan.
S. S. Rotterdam	Jan.
S. S. Samaria	Jan.
S. S. Empress of France	Feb.
S. S. Mauretania	Feb.
S. S. Orca	Feb.

WORLD CRUISES

S. S. Resolute	sailing Jan.
S. S. Franconia	sailing Jan. 15
S. S. California	sailing Feb. 4

WEST INDIES

Twenty-four Cruises sailing at various dates—December 18th to April 14th.

Cruise-Tour—Around and through South America, departing Jan. 27 and Feb. 5.

Full details regarding any of the above Cruises on application to

COSMOPOLITAN TOURS CO.
STEAMSHIP & TRAVEL AGENTS
53 W. Jackson Blvd. Chicago
or Telephone Harr. 1828 or Harr. 1829

Gala January CRUISE

West Indies

NEARLY 4 days in gay Havana; to Jamaica during the visit of Their Royal Highnesses, the Duke and Duchess of York, with Special Race Meets; more than 2 days in Panama—also Cuzco, Porto Rico and Bermuda.

TWENTY-SIX DAYS

STARTING

January 8th

MID-WINTER VACATION CRUISE

February 5th—17 days

Both cruises by the Liner of Cruise Delight, the luxurious ORCA. Rates January Cruise, from $500; February Cruise, from $200.

Illustrated booklet upon request



THE ROYAL MAIL STEAM PACKET CO.

SANDERSON & SON, INC., Agents
117 West Washington St., Chicago Or Local Agents



Going Abroad?

Ask your local agent about

United States Lines

THE AMERICAN WAY

Real comfort, most courteous service and unsurpassed cuisine are yours when you sail on these famous ships of the United States Lines—Leviathan, George Washington, President Harding, President Roosevelt and Republic, to Cobh (Queenstown), Plymouth, Southampton, Cherbourg and Bremen.

Next 3 Sailings from New York

S. S. PRESIDENT HARDING *January 12th*

S. S. REPUBLIC *January 22nd*

S. S. PRESIDENT ROOSEVELT *February 9th*

United States Lines
110 S. Dearborn Street
Chicago



Enchanting North Africa—the Holy Land—Mysterious Egypt—Constantinople—The Ancient Splendor of Glorious Greek Islands—Dalmatia's Romantic Beauty—Venice—Naples—The Riviera—25 ports—70 days. Rates, including shore excursions, $875 to $10,500.

THE NEW MEDITERRANEAN CRUISE

SAILING FROM NEW YORK FEB. 26

by the splendid cruising steamer

—ORCA—

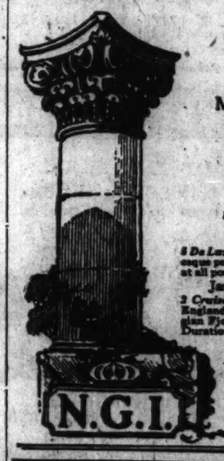
Write for illustrated booklets

THE ROYAL MAIL STEAM PACKET COMPANY

SANDERSON & SON, INC., AGENTS, 117 W. WASHINGTON ST., CHICAGO

IN COOPERATION WITH

AMERICAN EXPRESS COMPANY



The Luxurious Route to

ITALY and the Continent

by the "Roman Splendor Ships"

DUILIO Jan. 8 Feb. 17 Mar. 26 ROMA Jan. 29 Mar. 12 Apr. 14

For the convenience of American Tourists returning from the

French Riviera

the Duilio and Roma will sail from

VILLEFRANCHE to NEW YORK

April 14 and May 2.

Special Winter Voyages

MOROCCO—MEDITERRANEAN

by the refined home like

COLOMBO

Jan. 15—Feb. 23

SITMAR de luxe connecting Line to Egypt, Asia Minor and Constantinople

Sitmar Winter and Summer Cruises

by the especially constructed cruising Steamer

NEPTUNIA

8 De Luxe Cruises from Genoa to the most attractive and picturesque points in the Mediterranean, with optional shore excursions, at all ports of call.

Jan. 17—Feb. 22—Mar. 31—Apr. 26—May 26

2 Cruises to the Land of the Midnight Sun from Immingham, England and Hamburg, Germany, calling at the principal Norwegian Fjords, North Cape, Spitsbergen, Faroe Islands and Iceland. Duration of cruises 15 and 30 days.

July August

Illustrated Booklets, rates and full information sent on request

N.G.I.

NAVIGAZIONE GENERALE ITALIANA

Italia America Shipping Corp.

General Agents

203 So. Dearborn St., Chicago, or local S. S. agents

FABRE LINE

The popular Route to the Mediterranean

CRUISES 1927

Itinerary	S. S. Providence	S. S. Providence	S. S. Patria
From: New York	Jan. 12	Mar. 5	Apr. 6
From: Boston	.....	.....	Apr. 7
To:			
Ponta Delgada	12 hrs.	.....	.....	Apr. 14
Madeira	24 hrs.	Jan. 20/21	Mar. 13/14	Apr. 16
Algiers	24 hrs.	Jan. 24/25	Mar. 17/18	Apr. 19/20
Palermo	12 hrs.	Jan. 27	Mar. 20	Apr. 22
Naples	24 hrs.	Jan. 28/29	Mar. 21	Apr. 24
Piraeus (Athens)	24 hrs.	Jan. 31/1	Mar. 23/24	Apr. 26/27
Constantinople	2 days	Feb. 3/4	Mar. 26/27	Apr. 29/30
Beirut	10 hrs.	Feb. 7	Mar. 30	May 3
Palestine	3 days	Feb. 8/10	Mar. 31/2	May 4/6
Egypt	3½ days	Feb. 11/14	Apr. 3/6	May 7/10
Messina (Taormina)	12 hrs.	Feb. 17	Apr. 9	May 13
Monaco	14 hrs.	Feb. 19	Apr. 11	.....
Marseilles	arrive	Feb. 20	Apr. 12	May 15
Length of Cruise		40 days	39 days	40 days

Minimum Cruise Fare $545.00 | Including all Shore Excursions and Hotels in Palestine and Egypt.

Clean, Comfortable and Commodious Vessels especially built for the Mediterranean Trade. Shore Excursions at Ports-of-call. Stop-overs permitted. Concerts, lectures, dances, card parties, games of all sorts in addition to the social pleasures of ocean travel. Unsurpassed French cuisine and first-class service throughout. Orchestra: Moving Pictures: Wireless News Daily. For further information and descriptive literature apply:—

K. W. KEMPF, *General Agent*
120 No. La Salle St., Chicago, *or local agents*

$145 to Europe

Real Value on the Atlantic!

S.S. MUENCHEN *Jan. 29th*



Unquestionably—one of the finest and newest ONE-CABIN-LINERS in service today!

Very Modern! recently launched Fine and Fast

Other Sailings
S.S. BREMEN JAN. 8
S.S. STUTTGART JAN. 22

Apply 100 N. La Salle St., Chicago, or your local S. S. or Tourist Agent

NORTH GERMAN LLOYD

To IRELAND —COBH
FRANCE —CHERBOURG
GERMANY —BREMEN

SOUTH AMERICA

via

HAVANA

PANAMA • PERU • CHILE



THE trip of endless fascination! Long days in tropical seas. Visits at Havana, Panama Canal and the flourishing cities of Peru and Chile—a journey of unforgettable wonders. The palatial "E" steamers provide utmost travel luxury. Built especially for tropics. Largest steamers on the West Coast route.

ESSEQUIBO • Dec. 30th EBRO • Jan. 27th

TOURS ALL ROUND SOUTH AMERICA

PACIFIC LINE

86 Years of Service

THE PACIFIC STEAM NAVIGATION COMPANY

117 W. Washington St., Chicago.

---

66 Days
$950 Up

MEDITERRANEAN

5th Annual Cruise
Cunard S.S. "SCYTHIA"
Sailing Jan. 28

EUROPE! AFRICA! ASIA!

Egypt, Holy Land, Turkey, Algiers, Tunis, Greece, Italy, Sicily, Riviera, Madeira, Spain, France, England. Limited to 400 guests.

Pre-arranged shore excursions included everywhere. Finest hotels, meals, special trains, etc. De luxe throughout.

Free stop-over in Europe if desired, including return by S. S. "Mauretania," "Aquitania," "Berengaria," or any Cunard steamer.

Apply to

Cosmopolitan Tours Co., Monadnock Building
Scott's Universal Marine Agency, 203 So. Dearborn St.
Cunard Line, Dearborn and Randolph Sts., Chicago

FRANK TOURIST CO. (Est. 1875)
542 Fifth Ave., New York

ROUND THE WORLD

CLARK'S 7th CRUISE—121 Days, $1250 to $2900

January 19 from New York and Feb. 5 from Los Angeles

By the specially chartered sumptuous new Cunard-Anchor Liner "CALIFORNIA," an oil-burner, 17,000 tons register.

A floating palace for the trip; 19 days in Japan and China; Hilo, Honolulu, Manila, Java, Burma, option 17 days in India; Ceylon, 8 days in Cairo; Jerusalem, Athens, Naples, Monte Carlo, Cherbourg. Stop-over in Europe in the springtime.

CLARK'S 23rd CRUISE, JAN. 29—62 Days, $600 to $1700

TO THE MEDITERRANEAN

By specially chartered superb brand new Cunard-Anchor Liner "TRANSYLVANIA," an oil-burner, 17,000 tons register; 15 days in Egypt and Palestine; Lisbon (Madrid) Spain, (Granada) Tunis, Greece, Constantinople, Italy, Riviera, Cherbourg. Stop-over in Europe.

CHOICE ROOMS AVAILABLE AT MOST ALL RATES FOR BOTH WINTER CRUISES

NORWAY AND WESTERN MEDITERRANEAN

CLARK'S 3rd CRUISE, JULY 3—82 Days, $600 to $1300

By specially chartered new Cunarder "LANCASTRIA," 17,000 tons. Lisbon, (Madrid) Spain, (Granada) Tangier, Algiers, Italy, Riviera, Sweden, Norway, Scotland, Germany. Stop-over in Europe.

J. D. O'Leary, 105 W. Monroe St. Atlantic Tourist Company, Suite 1504, 140 North Dearborn St.
C. A. Baker, 140 South Dearborn St. Scott Universal Marine Agency, 203 South Dearborn St.
F. C. Clark, Times Building, New York.

COME! Travel the Sunkist Seatrack of the FAMOUS NYK

SEA PALACES!

Modern 22,000-ton leviathans of the Pacific, plying their luxurious way to the Far East. To the Mystic Orient on magnificently equipped liners serving you with the finest European cuisine and the courtesy and service for which the Japanese are world-famous. Oriental atmosphere from the moment you embark.

ON REQUEST
Motorists' Number & Travel Literature

NIPPON YUSEN KAISHA

New York	San Francisco
18 Bridge St.	551 Market St.
Seattle	Los Angeles
801-1st Ave.	Bilmore Hotel

Or any local R.R. or S.S. Agent

NYK LINE

Royal Hawaiian Hotel



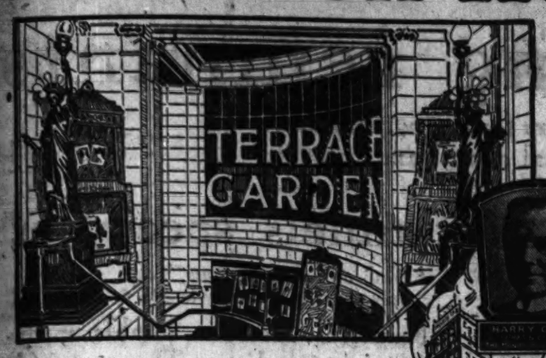
Opening February 1st at the height of the brilliant winter season in HONOLULU

Reservations through Matson Navigation Company, 140 So. Dearborn St., Chicago, or any steamship or tourist agency or direct to A. Benecke, General Manager, Territorial Hotel Co., Ltd., Honolulu, T. H.

Subscribe for The Tribune

ADVERTISE IN THE TRIBUNE

The Merriest New Year Frolic Of All
At Chicago's Forty-Six Story
Morrison Hotel



ENTRANCE TO THE TERRACE GARDEN, MORRISON HOTEL, CHICAGO

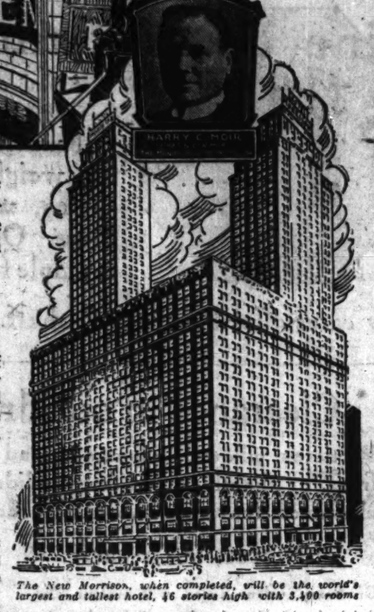
EVERY New Year's Eve the famous Terrace Garden staircase, pictured above, presents one of the most animated spectacles in America's Middle West.

Welcoming 1927 At the Terrace Garden

On the last night of the old year, many of the best known figures in Chicago's daily life are seen descending this celebrated stairway. The demand for tables in the "Garden" has been very heavy this year, but some good locations are still open.

Celebrating in the Boston Oyster House

The individual character of the historic Boston Oyster House has also proved a strong magnet. Good tables can still be engaged, but they are being taken fast.



The New Morrison, when completed, will be the world's largest and tallest hotel, 46 stories high with 3,400 rooms

1,944 Guest Rooms, $2.50 Up

The Morrison Hotel has 1,944 rooms, all outside, with bath, running ice-water, bed-head reading lamp, and Servidor. Every floor has its own housekeeper; all guests have garage privileges. The location, at Chicago's very center, so enhances subrental values that they pay *all* the ground rent, enabling the hotel to charge $2.50 to $5 for rooms that would cost $5 to $8 in any other leading hotel.

Every Saturday night the Terrace Garden is open till 2 A. M.
Write or wire for room reservations, or phone State 8700

MORRISON HOTEL
THE HOTEL OF PERFECT SERVICE
and TERRACE GARDEN CHICAGO'S WONDER RESTAURANT
CLARK AND MADISON STREETS
IN THE HEART OF CHICAGO



Miami
It's June Here Now!

Another glorious season is reaching its peak in the "World's Greatest Winter Resort." The usual carefree seekers of health, pleasure and a summer climate are enjoying Miami today—the Miami of old—plus new entertainments and additional conveniences. "No matter what the calendar says, it's June in Miami."

Within the year a quarter of a billion dollars has been spent in building, enlarging, extending, making Miami a greater city; adding to its attractiveness, increasing its utilities, providing more accommodations, creating new sources of entertainment or making more easily enjoyed those features which have made this city famous.

Every summertime sport is available here throughout the winter—surf bathing, in a sea warmed by the Gulf Stream—golf on eleven sporty courses—polo on four palm-bordered fields—tennis, on fifty fine courts—motoring over 1200 miles of dust-less highways—fishing in the Angler's Paradise—boating over multi-hued waters.

In addition there is the fast Spanish game of Jai Alai and greyhound racing, all the season. Horse racing (45-day meet, mid-January to March). Dancing in scores of ball rooms, supper clubs, gay casinos, and pavilions of oriental splendor.

PRYOR'S BAND—Free Daily Concerts in Open Air Royal Palm Park

HOTEL RATES—21,000 rooms
Single $3, $4, $5, $6, $8 per day.
Double $5, $6, $8, $10, $12, $14 per day.
Many rooms at lower prices.
These rates guaranteed by Greater Miami Hotel Association.

APARTMENTS—For 6 mo. season.
$600* suite (two persons) at $600 and under averaging $1.50 per day or less per person.
2000* units (two persons) at $600 to $750
1000* units (two or more) at $750 to $900
2000* units (two or more) at $900 to $1200
Several thousand de luxe $1200 to $2500
These rates guaranteed by Greater Miami Apartment Association.
*A suite is one room, kitchenette and bath, or two or more rooms for housekeeping.

One hundred and thirty-five modern hotels, 1200 apartment houses, hundreds of cottages. Standardized rates.

Millions of dollars have been spent this summer in improved motor highways throughout Florida and the South to make your trip to Miami easy.

Direct de luxe trains to Miami from New York, Chicago, Detroit. Through Pullmans from all principal northern cities, speedy ocean voyages in the finest coastwise steamship service in the world direct from New York and Baltimore.

For handsome illustrated booklet address
CHAMBER OF COMMERCE, MIAMI, FLORIDA
This advertisement authorized by City Commissioners of Miami.

Atlantic City



For People Who Would Be Efficient

Efficient persons know how to take care of their careers—how to relax from the grind—how to freshen mind, nerves and body.

Efficient persons know where to do these things best—and come to Atlantic City.

The tonic of the ocean air, the carefree spirit of the Boardwalk and the wholesome sports of the beach and the links—all benefit the health.

For active pleasure—golf, horseback riding on the beach, trapshooting, swimming pools and dances.

For leisurely rest—roller chairs, piers, pavilions, hotel sun decks and solaria.

THE LEADING HOUSES are always open and comprise the finest in the World. A wire, letter or phone call to any of the following hotels will secure booklet, rates, reservations and other information.

E -*The Shelburne*	A -*Hotel Chelsea*	A -*Hotel Morton*
AE-*Hotel Knickerbocker*	A -*Hotel St. Charles*	A -*Galen Hall*
A -*Seaside Hotel*	A -*The Holmhurst*	A -*The Pennhurst*
A -*Chalfonte-Haddon Hall*	E -*The Ambassador*	AE-*Hotel Traymore*
AE-*The Breakers*	AE-*Marlborough - Blenheim*	A -*Hotel Dennis*
A -*Hotel Brighton*	A -*Hotel Strand*	AE-*Royal Palace*

A-American plan E-European plan AE-Both plans

Comfortable and convenient train service making frequent connections at Philadelphia with New York, with through Pullmans direct to Atlantic City. One hour from Philadelphia, three hours from New York. Railroad Time-tables and full information can [illegible] hotel offices.

NO SNOW ON THE BOARDWALK



The Belleview Biltmore opens for the winter season on January 7th. There is every outdoor sport—bathing, fishing and boating; riding, motoring, tennis and trapshooting—but most of all there is Golf. Attractive cottages and bungalows with full housekeeping facilities or hotel service as desired are available.

Direct train service to the Belleview grounds
American Plan, Biltmore Cuisine
For information, write New York office: The Biltmore

The
BELLEVIEW BILTMORE
A Bowman Biltmore Institution
ON THE WEST COAST
John McEntee Bowman - President
Charles A. Judkins - Vice-President

SAVANNAH GEORGIA

Where the Sweet Wisteria Blooms
the Garden City of all the Southland,

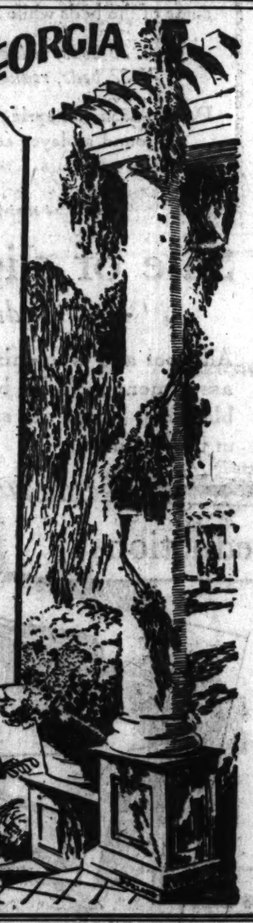
Where summer is a year around guest—where the climate simply keeps you outdoors—where you thrill to sports, historic shrines and the charming spectacle of mid-southern landscapes. There's golf on the country's first course. And on a new one, too, this year, a part of a 700-acre municipal park development. There's hunting for game. And game fishing. Swimming, motoring and all outdoor sports.

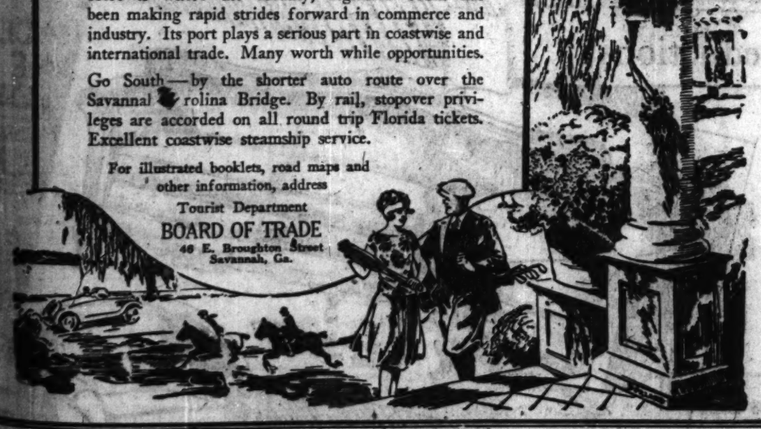
Indoors there are social and musical affairs and the true southern comfort of great good hotels at most moderate rates.

Here is where the dreamy, dignified South has been making rapid strides forward in commerce and industry. Its port plays a serious part in coastwise and international trade. Many worth while opportunities.

Go South—by the shorter auto route over the Savannah-Carolina Bridge. By rail, stopover privileges are accorded on all round trip Florida tickets. Excellent coastwise steamship service.

For illustrated booklets, road maps and other information, address
Tourist Department
BOARD OF TRADE
46 E. Broughton Street
Savannah, Ga.





32 travel ideas for Winter Travelers

California, Cuba, Florida
Mexico, Hawaii, West Indies

Send for this booklet



You can travel to any of these places when and as you please with all the details of your trip worked out for you in advance by experts. If you are uncertain where to go, send for the free booklet, "Winter Vacations." 32 independent tour suggestions to choose from.

California, Cuba, Florida, Escorted Tours. Select parties under experienced conductors, private autos for sight-seeing. Ideal for restful vacation. Frequent departures, January, February, March, April. Send for booklet "California, Cuba, Florida, Escorted Tours".

Cruises—to all parts of the world—1 to South Africa, 2 to South America, 6 Around the World, 23 to West Indies, 25 to Mediterranean. Whatever your choice, you can arrange for it at the American Express. No extra expense.

AMERICAN EXPRESS
Travel Department
70 East Randolph Street
Harrison 9700
Marshall Field's Travel Bureau
In Milwaukee—366 Broadway, at Grand Ave.
In Indianapolis—230 So. Meridian St.
Always Carry American Express Travelers Cheques

This Year

Travel is Turning
to the New Sights and Scenes — New Joys and Comforts of
Sunny San Antonio
"The Winter Playground of America"

COME ON—pack your grips—bring your golf sticks and fishing tackle—and join the throng of happy, carefree folks who are spending a different kind of Winter vacation down in Sunny San Antonio.

Here, where flowers are blooming, you can escape Winter, and pass your time out of doors in the invigorating air and mellow sunshine. Here you will find new sights to see—new links to play—new lakes to fish—new walks and drives over wonderful roads, through scenes rich in historic Old World interest.

Katy MKT

You will like San Antonio—its climate—its congenial social atmosphere—its spirit of true Southern hospitality. And whether you want to live luxuriously or in a more modest way—you will find ample accommodations to suit your taste and purse.

Reduced Fares Now in Effect

Round Trip Winter Resort Tickets are now on sale at reduced fares to San Antonio, Galveston, Corpus Christi and other Texas resorts, good returning until May 31st and permitting unlimited stopover privileges at any point enroute. Ask nearest railroad agent for particulars or address—

J. W. WERTS,
Nor. Traffic Representative
621 Standard Trust Bldg.,
Chicago, Ill.

Go via the Texas Line

The principal highway to San Antonio lies through St. Louis or Kansas City and the "Katy." Three fine, fast trains—the Limited, TEXAS SPECIAL and Katy Flyer offer a choice of suitable hours for departure and arrival. Smooth roadbed, oil-burning locomotives, through Pullmans and dining cars with a real reputation for tasty food add to the pleasure of your trip.

Write for San Antonio Picture Book

W. M. Prewitt, General Passenger Agent, M-K-T Lines,
A-25 Railway Exchange Bldg., St. Louis
Please send San Antonio Picture Book and reduced Winter Tourist rates.
Name.....
Address.....

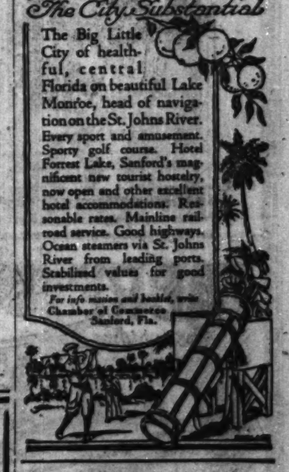
The ALBA
PALM BEACH
"The Charm of Old Spain"

ANNOUNCES
its opening the week of
JANUARY THE FIFTH
NINETEEN TWENTY SEVEN

AMERICAN PLAN
SINGLE ROOMS
$16 to $26
DOUBLE ROOMS
$28 to $36
suites in proportion

CARL M. SNYDER, *Manager*
Reservations
L. J. PIPER
277 Park Avenue, New York
Phone: Murray Hill 3100

Sanford
FLORIDA
The City Substantial



The Big Little City of healthful, central Florida on beautiful Lake Monroe, head of navigation on the St. Johns River. Every sport and amusement. Sporty golf course. Hotel Forrest Lake, Sanford's magnificent new tourist hostelry, now open and other excellent hotel accommodations. Reasonable rates. Mainline railroad service. Good highways. Ocean steamers via St. Johns River from leading ports. Stabilized values for good investments.

For info mation and booklet, write Chamber of Commerce Sanford, Fla.

South America



Recreation

NEW sights and surroundings. Brisk deck games, competitive sports, and swimming pool. Homelike comforts and atmosphere.

Sailings Every Two Weeks. Next Sailing, S. S. Santa Teresa, Jan. 8th.

Illustrated steamers. Offices and South American under experienced Agents. Write for Illustrated Booklet O.

"a Cruise on a Private Yacht"

GRACE LINE
Frew & Blackmore
350 Marquette Bldg.

Mediterranean Cruises

sailing January 26th, 1927.
Palestine, Madeira, Spain, Tunis, Palermo, Messina, Naples, Malta, Constantinople, Riviera, Monte Carlo, England.

CRUISE SAILINGS

	Jan. 8
	Jan. 15
	Jan. 22
	Jan. 29
	Feb. 5
	Feb. 12
of France	Feb. 19
	Feb. 26

WORLD CRUISES

	sailing Jan. 6
	sailing Jan. 15
	sailing Feb. 4

WEST INDIES
Cruises sailing at various dates from 15th to April 14th.
Around and through South America sailing Jan. 27 and Feb. 3.
For booklets regarding any of the above cruises or information to

METROPOLITAN TOURS CO.
CRUISE & TRAVEL AGENTS
Michigan Blvd. Chicago, Ill.
Phone Harr. 1925 or Harr. 1926

Hawaiian Hotel



Opening February 1st
the height of brilliant winter season in HONOLULU

Cruises through Matson Navigation Co., 140 So. Dearborn St., Chicago, or steamship or tourist agency; or write Matson Navigation Co., Ltd., Honolulu, Hawaii.

RESORTS—FOREIGN
Ocean Travel.

Europe

Starting in April and continuing thru to Sept. we offer to the discriminating traveler a series of European tours to select from—from the Bay of Naples to the North Cape, Switzerland, Dolomites in the Austrian Tyrol, Hungary, Gateway, Czecho-Slovakia, Holland, Scandinavian Countries, Belgium, France and the British Isles. In one tour or another you will find the places you have longed to visit.

Tours Made to select from, First Class, Tourist Price and Student Tours. Also American Legion Tours, Independent and Motor Tours.

Booklets describing in detail our tours will be mailed upon request. Please specify in which series you are interested.

WALTER H. WOODS CO.
60 Boylston St. Boston, Mass.

RESORTS—FOREIGN
Ocean Travel.

BERMUDA

Tired of Northern Winters?
Then visit Bermuda—ideal for a winter vacation!—only 48 hours from New York. Average temperature 60° to 70°.
Two sailings weekly on the fine transatlantic liners—
S.S. Fort Victoria
S.S. Fort St. George
under contract with the Bermuda Government.
For booklets and reservations write Messrs. FURNESS, WITHY & CO., Ltd.
507 No. Michigan Ave., Chicago, or FURNESS BERMUDA LINE
34 Whitehall Street, New York
or any local tourist agent

THE STUDENTS TRAVEL CLUB
140 N. DEARBORN ST. CHICAGO.
LEADING $255 STUDENT TOUR TO EUROPE
STRATFORD-ON-AVON

RESORTS—FOREIGN
Ocean Travel.

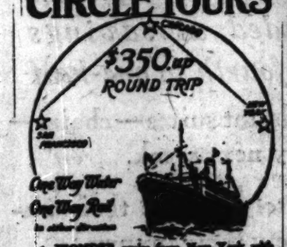


The Hotel BERMUDIANA

Bermuda's newest, finest hotel. Fireproof throughout. All sports all winter. Request booklet from J. A. Sherrard, Mgr., Hamilton, Bermuda, or Furness Bermuda Line, Desk B, 34 Whitehall St., N. Y.

RESORTS—FOREIGN
Ocean Travel.

CIRCLE TOURS



A WONDER cruise from New York with shore visits to Puerto Colombia, Cartagena, 6 days in Panama Canal Zone, Curacao, La Libertad, San Jose de Guatemala, Los Angeles and San Francisco. Fare includes bed and meals first class on ship and first class railroad accommodations from coast to Chicago.

Next steamer sailing
S. S. Colombia from New York Jan. 15
Full details from ticket or tourist agencies or
PANAMA MAIL S. S. CO.
230 Marquette Bldg. Phone Central 2570 Chicago

SOUTH AMERICA
Four luxuriously appointed 21,000 ton modern liners maintain fortnightly service from New York to RIO—SANTOS—MONTEVIDEO and BUENOS AIRES.
AMERICAN LEGION SOUTHERN CROSS PAN AMERICA WESTERN WORLD
Send for South American travel suggestions and illustrated booklets.
MUNSON STEAMSHIP LINES
111 W. Washington St., Chicago
Phone State 6625

HEALTH RESORTS

Health First! Water relieved Rheumatism, Kidney, Bladder, stomach, Rheumatic and other ailments at "City of Healing Water." Mild winter climate. Write for free booklet "L." Commercial Club, Eureka Springs, Ark.

RESORTS—FOREIGN
Ocean Travel.

CIRCLE TOURS

A WONDER cruise from New York with shore visits to Puerto Colombia, Cartagena, 6 days in Panama Canal Zone, Curacao, La Libertad, San Jose de Guatemala, Los Angeles and San Francisco. Fare includes bed and meals first class on ship and first class railroad accommodations from coast to Chicago.

Next steamer sailing
S. S. Colombia from New York Jan. 15
Full details from ticket or tourist agencies or
PANAMA MAIL S. S. CO.
230 Marquette Bldg. Phone Central 2570 Chicago

Fort Myers
Florida's Most Attractive Resort
HOTEL ROYAL PALM
The Garden Spot of the West Coast
Open Jan. 8th
2-18 Hole Golf Courses, Motoring, Yachting, Tennis, Fishing, Hunting, Swimming Pool.
Symphony Orchestra. Every Room with Bath. Through Pullmans
J. L. NELSON, MGR.
Summer—Colgate Hall Hotel
Thermopylae, Pa.

Atop o' the Hills
246 feet above Sea Level
LAKESIDE INN
Mount Dora, Florida
New Stucco Building — Automatic Sprinklers — Steam Heat — Screened Throughout—Capacious Closets—Golf—Fishing—Motor Boats — Fine Auto Roads—Superior Table.
$5.00 to $10.00 (American Plan)
Archie E. Hurlburt

Arroyo Hotel
and Apartments
DAYTONA BEACH, FLORIDA
Now Open. European and American Plan. Rooms with or without bath. First-class hotel service, and furnished housekeeping apartments at reduced rates.
Golf, Surf Bathing, Yachting, Auto Racing
CHARLES H. ROCHERDA
Summer—The Simpson, Marion, Mass.

Hotel DeVILLE
Absolutely Fireproof
ST. PETERSBURG, FLORIDA
A luxurious Home for Tourists Appointed with every modern improvement. Ideal Facilities for outdoor life. Request Booklet. John J. Murphy, Ownership Direction.

FORT HARRISON HOTEL
CLEARWATER, FLORIDA
Luxurious fireproof hotel, fronting Gulf, new open. Write or write for reservation or brochure.

Enjoy the Winter in Orlando
"The City Beautiful." For booklet address
ORLANDO & GRANDE COUNTY CHAMBER OF COMMERCE, ORLANDO, FLORIDA.



Resort Metropolis of The Gulf Coast

Come . . . enjoy a warm, delightful winter in the famous Sunshine City. Here in this resort metropolis of Florida's Gulf Coast you will find all kinds of sport and entertainment, the charm of the semi-tropics and the hospitality for which St. Petersburg is noted. Greatly increased accommodations. Many new attractions. Reasonable living costs. For illustrated booklet, mail the coupon below.

St. Petersburg Florida
The Sunshine City
C. A. O'CONNOR C.M.
Chamber of Commerce,
St. Petersburg, Florida
Send illustrated booklet
Name
Address

To Florida Via New Orleans
and Steamer to Tampa
Chicago to Tampa and Return
$85.32
Including Meals and Berth Aboard Steamer
High-class steamship passenger service. Sailing from New Orleans every Saturday at noon. All outside rooms—bedrooms with private bath at slight additional cost. For rates from other points consult your local ticket agent, or write direct.
Gulf & Southern Steamship Co.
601 United Fruit Co. Bldg.
New Orleans, La.

PINE FOREST INN
AND COTTAGES
Open January 1st
Summerville, South Carolina
22 MILES FROM CHARLESTON
An Ideal Winter Resort, situated in a 150-acre Private Park of Long Leaf Pines and surrounded by Azaleas—Camellia—Wisteria and Roses.



Hunting and Golf Are Exceptional
Abounding in Deer, Fox, Turkey and Quail
Our Own 18-Hole Golf Course
Two others nearby
Saddle Horses
Perfect Motoring
Equipped throughout with Automatic Fire Sprinklers
Send for Detailed Road Map and Booklet
FRANK M. HUNT, Manager

NEW ORLEANS' New St. Charles

To better serve our many friends and patrons over 400,000.00 has been expended in reconstruction to maintain this famous hostelry as One of America's Leading Hotels.

ACCOMMODATING 1000 GUESTS

Large rooms with unusually high ceilings and good ventilation absolutely essential to the Southern climate make for perfect comfort.

ALFRED S. AMER AND CO., Ltd.
NEW ORLEANS, LA.
Send for descriptive folder. Ticket Offices of all Transportation Lines.
Illustrated Mardi Gras Program for the asking.

—FORT SUMTER—
Newest and Finest HOTEL *Charleston, S. C.*
Superbly located on the Battery. Famous restaurant and Verandas overlooking gardens, harbor and ocean. Fireproof. Every room with private bath. Golf, tennis, horseback riding, yachting, fishing, dancing. For Booklets and Reservations Address
W. A. SKINNA, Manager

Advertise in The Tribune

See part 6, page 8, for page advertisement of drastic price reductions, on special groups of outer apparel and hats for women, misses and children.

Our Great 111th **Mandel Brothers** *Semi-Annual Sale*

Our 102nd semi-annual sale silk remnants begins Monday, January 3rd

Seasonable dress goods and coating remnants

This semi-annual event provides an excellent opportunity to freshen the winter wardrobe and prepare for spring. Fashion's latest weaves and newest colors unite at substantial savings to make this occasion one of unusual appeal and interest.

54-inch coat and dress goods remnants

$1.85 Yard

All are practical dress or coat lengths. Many of the very latest and most fashionable weaves. All radically reduced. An unusual opportunity to obtain dress and coat fabrics at great savings. *Second floor.*

54-inch wool rep
54-inch novelty check
54-inch fine twill
54-inch French serge
54-inch mixture
54-inch panel twill
54-inch diagonal
54-inch suiting
54-inch satin twill
54-inch mixed tweed
54-inch satin cloth
54-inch French poplin

54-inch fine dress flannels special at

$1.95 Yard

(These are not remnants, hence you can supply yourself with any length you desire)

These beautiful French flannels may be chosen in the following fashionable colors:

Biscuit, cedar, cadet blue, delft blue, jungle green, rose, sky blue, pink, ivory, tan, gray, powder blue, light green.

A beautiful, lustrous, pliable, medium weight quality. The vogue for spring, whether in sport or street dress. Only two and one-half yards is ample for a smart frock. *Second floor.*

Other remnants are offered in this exceptional selling at prices which in many cases afford saving of a half.

Linens reduced 20% to 50% in this after-Christmas sale

An assortment that includes bed, table linen, and towels

Slightly soiled and mussed through holiday handling, this assortment represents decidedly substantial savings. Especially fine values in:

Breakfast sets *Napkins* *Linen towels*
Table cloths *Bed spreads* *Bath towels*

A great variety of fancy decorative linens, both foreign and domestic weaves.

COTTON SHEETS AND PILLOW CASES REDUCED 15% to 20%
Sizes to fit either single or double bed. *Second floor.*

Our 102nd semi-annual sale silk remnants begins Monday, January 3rd

Clearance sale of domestic rugs

—features special reductions on royal wiltons, wilton velvets, and axminster rugs

9x12-feet
Royal wiltons
67.50
Best quality of wiltons and are only thus radically reduced to make room for new designs.

24x48, 27x54 inches
Washable rugs
$1
Oval and square rugs, likewise discontinued lines in the basket weave.

9x12-feet
Worsted wiltons
$84
Beautiful Oriental and Chinese designs in these handsome rugs of all pure worsted yarns.



Axminster rugs
36x70 inches
5.85
27x54 inches
3.35

9x12-foot seamless
Wilton velvet rugs, 39.75
Eighth floor.



Green stem glassware, $4 dozen



Sixth floor.

Thin blown glass, fancy optic crystal bowls, with ocean green stems and feet. Choice of footed water goblets, sherbets, low footed luncheon goblets, seafood cocktail glasses, and salad plates to match.

Seafood cocktail glasses, $5 dozen
Hand-decorated rooster design, gold line edges.

One hundred piece
Ivory silicon dinner set



Booth's famous English ware, in unique shapes, with colorful center design and border. Service for twelve. *Sixth floor.*

Clearance in our drapery department

Portieres, pillows, bedspreads, and cedar chests—samples, broken lines, or slightly soiled from holiday handling—now in one great clearance, featuring substantial reductions.

Portieres, 9.75 each
Of heavy velour faced with velour and finished with French edges. 7 feet long by 50 inches wide.

Rayon bedspreads
These prices represent savings of one-third to one-half.
6.85 9.85 12.85

Fancy pillows, 1.55 each
In many shapes—covered with taffeta, poplin, or Gros de Londres. Cotton filled.

Cedar chests
13.85 15.85
Slightly imperfect because of their use as floor samples. Of genuine cedar. *Eighth floor.*

Our 102nd semi-annual sale silk remnants begins Monday, January 3rd

Wood-finished metal beds—Reduced

Entire line of floor samples at great savings!

These low, reduced prices more than compensate for the slight marring on some of the beds while being displayed on the floor. Average width, 3.3 feet.

25 beds, reduced to 12.75 *20 beds, reduced to 21.50*
22 beds, reduced to 15.75 *12 beds, reduced to 26.50*

Double-deck coil springs, either single or double bed size, reduced to 9.75
50-pound all-layer cotton felt mattress, full size, reduced to 14.50

Eighth floor.

Our 102nd semi-annual sale silk remnants begins Monday, January 3rd

Sale of slightly soiled blankets

Reductions of 25% to 33⅓%

All-wool and wool-mixed blankets in single and double sizes. The assortment includes block plaids, solid colors, and some all-white blankets. Some are silk bound. All-wool baby blankets included in this selling. *Eighth floor.*

Pre-inventory clearance at decided price reductions

Every sample piece of living room furniture included at savings ranging from one-fourth to one-half

We must clear up all odd lot suites—chairs—sofas—before inventory next week.

Study the pictures closely—note their unusual beauty. Come, view their luxury.

In many cases there is but one suite or piece—so early selection tomorrow is imperative.

Furniture floor, the Seventh



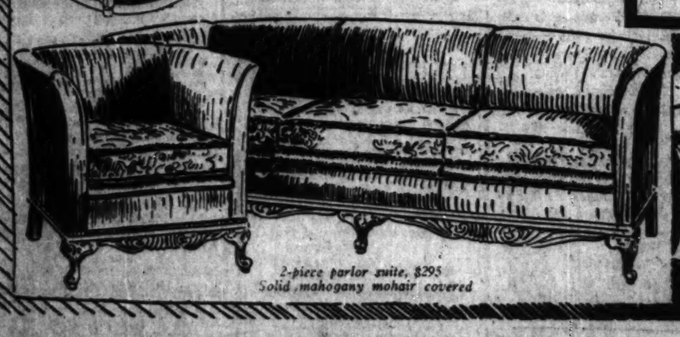
2-piece mohair suite, $279 Solid hand-carved mahogany.

High-back chair, $25

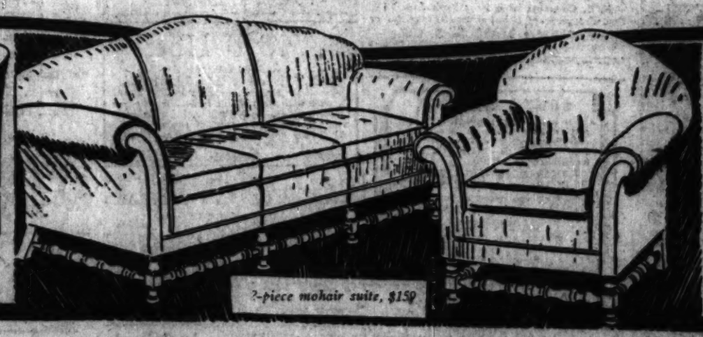


Louis XV. solid mahogany mohair suite, $259

Upholstered club chair, $45



2-piece parlor suite, $295 Solid mahogany mohair covered



2-piece mohair suite, $159



2-piece parlor suite, $193 Solid mahogany all mohair

PART 10

Chicago Sunday Tribune

THE WORLD'S GREATEST NEWSPAPER

DECEMBER 26, 1926.

WANT ADS

DEATH NOTICES
Will Be Found on
Page 10, Part 1

INDEX TO
CLASSIFIED ADVERTISEMENTS

Announcements 1
Antiques 1
Sales 1
Art 1
Auctions 1
Automobiles and Repairing 2
Boats 2
Bonds 2
Business Chances 2
Business Property 2
Business Service 2
Business Wanted 2
Cameras 2
Camps and Bowling 2
Clubs and Lodging 2
Coins 2
Rooms Wanted 2
Magazines 2
Chances 2
Rooms Wanted 2
Service 2
Personals 2
Musical Goods 2
Clothing ..... Part 1, 10
Coats 3
Furs, Etc. 3
Association Memberships 3
Wanted to Let and Wanted 3
Schools 3
Birds, Poultry, Etc. 3
Millinery 3
Nurses 3
Wanted—Male 1-2-3
Wanted—Female 3
Workers' Service 3
Carriages 3
Musical Goods 3
Goods Wanted 3
Watches, Clocks, Etc. 3
Information 3
Manufacturing 3
Personal Property 3
Lost and Found 3
Real Estate 3
Suburban 3
Storage 3
Bicycles 3
Dramatic 3
Instruments 3
Wanted 3
Post and Express 3
Patent Attorneys 3
Sales 3
Wanted 3
Houses 3
Suburban 3
Lots 3
Wanted to Lease 3
Wanted 3
Supplies ..... Part 1, 10
Rent & Clean'g 3

MUSICAL AND DRAMATIC.

PROMINENT VOCAL TEACHER OF ONE of the leading musical colleges in the loop for the new year 2 half scholarships. Those desiring write, giving phone no. Address C 349, Tribune.

AM CONVINCED BY RESULTS—HEAR MY pupils sing in concert Jan. 6 at 8 p. m. at Lyric Voices tested without charge. CARL BUTTER, 921 Kimball Hall, Wabash 5780.

NEW FORMING SCHOOL OF STAGECRAFT. Low cost. Actual experience vocal, instrumental, acting, dancing. Address D S 438, all work guar. KUTCHIN CO. Dearborn 9097.

HALF-LADY SAX: BANJO, UKE, VIOLIN players; pianist-reader; west coast tour.; radio and vocal talent, city and road wk. Call BIEDRZYCKI, 3110 Kimball Bldg.

A POEM AND MELODY WRITERS AD- dress Ray Hibbler, D. 9, 2104 N. Keystone, Chicago, Ill.

NEW BEGINNER ORCH.: LEARN JAZZ basics; rehears. nightly; all inst.; $9 p. Van Buren. 804 Rec. Office. Wabash 2938.

ALL MUSICIANS—ANY INSTRUMENT, FOR road traveling. Apply B. Earle, Tom Brown's Music Shop, 32 W. Lake.

ALL SINGERS, DANCERS, MUSICIANS— any instrument, band traveling. Apply B. Earle, Tom Brown's Music Shop, 32 W. Lake.

AMATEURS, ALL INSTRUMENTS, FOR jam orch.; no exp. nec.; Sun., 2 to 5; evenings by appmt. Rm. 210, 59 E. Van Buren.

CHAPPY DANCE ORCHESTRA OPEN FOR engagements. Phone Dorchester 3751.

FOR SALE, AT LIBERTY.
Sweet tone sax pref. Seeley 4335.

A-1 AMATEUR DANCE VIOLINIST. Double tenor sax pref. Seeley 4335.

BAND PLAYER WISHES TO JOIN GOOD orchestra. Phone Saginaw 5604.

VIOLIN LESSONS, $1; WILL CALL; VIOlin loaned. Kenwood 6515.

BOOST WANTED FOR 8-PIECE DANCE band; reasonable. Superior 5990.

PALETTE PEOPLE JOIN DRAMA CLUB. 1941 N. Michigan. Apt. C.

PIPE ORGAN PRACTICE—5 ORGANS: 40-75 cents hour. Eedzie 0228. Nevada 5100.

ORGANIZER AT LIB.; FED. HAS SOLO boost; ed. Bd. Bitterswt. 4576. Call Mon.

ARTS AND ANTIQUES.

PIANO, BY F. EKBLAD, 1790, 2¼X4⅓. For further information call Hay. 1, 6 and 7:30 p. m.

HAND MADE BEDSPREAD, 3924 N. Ca- Can from 3 to 6 p. m.

TERMS OF SUBSCRIPTION OF THE TRIBUNE

Rates for mail subscriptions must be accompanied by remittance to cover.

In Illinois [outside of Chicago], Indiana, Michigan, and Wisconsin:
Without Sunday, one year, $8.50; six months, $4.50; three months, $2.25; two months, $1.50; one month, 50c.
With Sunday, one year, $12.50; six months, $6.75; three months, $3.75; two months, $2.50; one month, 90c.

Rates of subscription in postal zones 3 and 4 (not including those from Chicago), outside of Illinois, Indiana, Michigan, and Wisconsin:
Without Sunday, one year, $7.50; one month, 75c.
With Sunday, one year, $15.00; one month, $1.50.

Rates for subscriptions in zones 5, 6, 7, 8, 9 (measured from Chicago), Canada, and foreign countries:
Without Sunday, one year, $12.00; one month, $1.50.
With Sunday, one year, $7.50; one month, $2.25.

Subscription address in full, including street, state, Remit by express money order, draft, or registered letter at our risk. Make all remittances payable to The Tribune Company. Publishers, 7 North Dearborn street, Chicago.

The Tribune is not responsible for currency sent through the mail.

Those wishing to take The Tribune by carrier should order it by postal card or telephone Superior 0100. When delivery is irregular please make complaint.

Unsolicited manuscripts, articles, letters, or pictures sent to The Tribune are sent at owner's risk, and The Tribune Company disclaims any liability or responsibility for their safe custody or return.

MEMBER OF THE ASSOCIATED PRESS.

The Associated Press is exclusively entitled to the use for publication of all news dispatches credited to it or not otherwise credited to this paper, and also to the local news published herein. All rights of republication of special dispatches herein also are reserved.

LOST AND FOUND.

TO LOSERS.

When you advertise a lost article in The Tribune your advertisement receives the benefit of free listing in The Tribune Public Service Office at 1 S. Dearborn-st. for a period of two months. Such service facilitates the recovery of lost articles. Advertise.

TO FINDERS.

If you have found a cat or dog, a pocketbook, jewelry, or fur, and cannot locate the owner through the "Lost and Found" ads in today's Tribune, call and go through the "Lost and Found" index at the PUBLIC SERVICE OFFICE, 1 S. Dearborn-st.

BAG—LOST—CONT. BABY ARTICLES AND purse, bet. Redzie-Crawford on Grand or North. Liberal reward. Mansfield 9002.

BRACELET — LOST — DIAMOND AND platinum, containing 40 diamonds; at Bryn Mawr and Sheridan-rd., on Dec. 18; $200 reward; no questions asked. Address D S 440, Tribune.

CARDS — LOST — PIANO MEMO. IN leather case; reward. Ph. Lake View 1300.

DIAMOND BAR PIN—LOST—LOOP DISTRICT Wed. afternoon; contains 5 good sized diamonds; sentimental attachment; $100 reward. E. K. Edwards, 1214 Fisher Bldg., or 909 Lake Shore-dr.

DOG—LOST—IN EVANSTON FRIDAY, WIRE haired fox terrier, white with left eye black, child's pet, reward for return to 432 Greenleaf, Evanston. Ph. Greenleaf 3822, no questions asked.

DOG—LOST—MALE; 2 YR. HIGH; LONG ears, long tail, short haired, brown with black stripes, white feet, white chest, white tip on tail; rew. Ph. Cicero 903-W.

DOG—LOST—MALE BOSTON BULL, VACcine tag, harness; "Teddy." Reward. Lost 12-22, Southwest Side. Hemlock 5473.

DOG—LOST—FOX TERRIER, PUPPY; on black car. Return to 1641 Jarvis. Rogers Park 4564. Reward.

DOG—LOST—WHITE COLLIE, MALE, 2 brown ears, brown spot on back; children's pet. Rew. Glencoe 849. Keith Roberts.

DOG—LOST—RED, FEMALE CHOW. CALL Diversey 1750. Good reward.

ENVELOPE — LOST — CONTAINING $100 on 63d nr. Halsted, or 63d-st. car, going east; reward. Midway 1576.

FORD—STOLEN—1924 COUPE; BALLOON tires; Ill. 1007,733; Eng. No. S.775,178; reward. F. S. RYAN, Lake View 9006.

MONEY—FOUND—WRITE, GIVING FULL description, where lost, and amount. Address C 450, Tribune.

MONEY—LOST—$80, AT ELSTON-AV.-CALIfornia; gd. reward. Humboldt 4746.

PACKAGE — LOST — CONSISTING OF INvoices, shipping receipts and canceled checks. Left in a No. 1 motor bus going south on Dec. 23, p. m. Reward. Wabash 6196, Mr. Grinberg.

PURSE—LOST—BY WORKING MAN WITH about $150 and 100 year old cent piece; liberal reward, no questions asked. 5852 N. Rockewell-st., Ardmore 1016.

PURSE — LOST — FRIDAY, CONTAINING bank book and $100 currency, at Kresge's, Evanston. Reward. Greenleaf 2088.

PURSE—LOST—BROWN SILK ENVELOPE, containing $20 gold piece and green handkerchief. Prospect 2278.

SHEPHERD DOG — LOST — VIC. 53D AND Cottage Grove, male, brownish black, white neck. Reward, $20. South Shore 2612.

SUITCASE—LOST—BLACK AUTO SUITCASE containing soiled clothes. Phone Rogers Park 10217. Reward.

TRAVELING BAG—LOST—BETWEEN 59TH and Throop, Cleveland and North-av.; liberal reward will be paid for return. 8939 Throop-st. Beverly 2873.

WRIST WATCH—LOST—LADY'S BRACElet attached in Loop; Elgin, gold; initials "M. E. W." Reward. Phone State 5192.

$100 REWARD

for return of diamond bracelet lost Thursday evening. A. ZIV, 4423 W. Kinzie-st.

PERSONAL.

PERSONAL—TWO RESPONSIBLE MEN GOing to Southern Texas would like to ride with man or married couple driving in car; direction; able to drive, share expenses. Ref. exch. Address C 349, Tribune.

PERSONAL—WOULD LIKE TO HEAR FROM Henry Obacht or his family, formerly of Cleveland, O.; communicate with Mrs. Minnie Loson, 10536 Fidelity-av., Cleveland, O.

PERSONAL—MAY DRIVE TO NEW YORK? Jan. 2 has room for 2 men who can drive. Refs. exch. Exp. shared. Address B 222, Tribune.

PERSONAL—ADELINE ROWLAND: WOULD like to hear from you. MALCOLM JONES, 215 E. 19th-av., Denver.

PERSONAL—RAY RALPH: EVERYTHING fixed; communicate with Oz first; don't stick. OZ

PERSONAL—NOT RESPONSIBLE FOR ANY debts contracted by any one other than myself. FRANK EATON.

PERSONAL—A. MARTIN, MOBILE: MERRY Christmas, dear. I hope you are getting along all right.

PERSONAL—LEWIS: LOVING CHRISTmas greetings. MOTHER.

HOME WORKERS' SERVICES.

HIGH GRADE UPHOLSTERING, FURN. REpair, and refin.; best service assured at small cost; our work is absolutely guaranteed; furniture made specially to order. H. WERNER, 3239 N. Halsted. Graceland 2180.

SLIP COVERS, 3 PIECES IN ALL COLORS, $10; also 3 piece sets in Belgian frieze, $13. Ph. Sunnyside 4245 or Lincoln 2911.

MATT., BOX SPRINGS fixed in home; 1 day service; all work guar. KUTCHIN CO. Dearborn 9097.

CLOCKS REPAIRED IN YOUR HOME; guar. professional work; reliable. Chicago Clock Repairing Co. Bittersweet 2666.

ALL KINDS OF CHAIRS RECANED. DIVERSEY CHAIR RECANING SHOP, 4124 VINCENNES-AV. ATLANTIC 0324.

MOTHS KILLED IN UPHOL. FURNITURE. Results guaranteed. Phone Triangle 0421.

SLIP COVERS, CURTAINS, DRAPES; THE better kind. JUSTRITE, Graceland 2395.

UPHOLSTERING—SPECIAL IN ANTIQUES, dry cleaning, at your home. Went. 3209.

DANCING SCHOOLS.

DANCING
ALICE ARLINGTON'S
Capitol Acdy. Dancing
Open 11 A. M. to 11 P. M.
Sundays, Holidays
Every Day and Night.
$1—One Private Lesson—$1
12 Special Lessons, $3.00
Expert Lady and Gentlemen Instructors.
Markie's Orchestra Nightly.
24 Lessons, Special, $5
Bring announcement.
Capitol Bldg., 4th Floor
Randolph and State-sts.

SOCIAL DANCING TONIGHT
Seibert-Langmeyer's
920 SOUTH MICHIGAN-AV.
PRIVATE LESSONS, 9 A. M. TO 11 P. M. HOUR LESSON, $1.50; 4 LESSONS, $5. MOON PARTY WED. EVENING. NEW YEAR'S EVE DANCE FRIDAY NIGHT.

CHICAGO ACAD'Y DANCING
School for beginners, private and class lessons daily. Special courses for 16 lessons, $3. 12 lessons, $3. Lady and gent instrs.; orches. nightly. 400 S. State-st., 6th fl., Childs Bldg.

MARGUERITE FOERSTER.
Teaching ballroom dancing and also latest steps in her Marguerite fox trot. 722 Lyon & Healy Bldg. Harr. 3458.

ALL STAGE DANCES—JACOBSEN, EST. 38 years. 80 Auditorium Bldg. Harr. 1207.

10 LESS. $10; STAGE ETC.; BABY, ADTS. H. Thomas 59 E. Van Bur. Wab. 2394.

EVERYTHING IN DANCING — HARVEY Thomas. 59 E. Van Buren, R. 310. Wab. 2394

CLUB AND ASS'N MEMBERSHIP.

INTERESTING THURSDAY AFTERNOON club for ladies. Delaware 0868.

BUSINESS PERSONALS.

PERSONAL — CIRCULINE PERMANENT wave, $5; hair dyeing, $4; marcel waier finger wave, henna facial, 75c; expert operators only; open eve. Crystal Beauty Shop, 5 S. Wabash, Rm. 1411. Dearborn 1872.

PERSONAL — MME. THERESA'S SYSTEM of reducing and upbuilding; spec. new treatment. 2626 N. Clark. Diversey 5647.

PERSONAL—COPENHAGEN INST., SCIENtific massage, Miss Petersen. Dearb. 4284.

JEWELRY, WATCHES, ETC.

PAWN TICKETS, DIAMONDS BOUGHT FOR cash. Also old gold, silver, platinum, broken jewelry, gold teeth for mfr. purposes. Elgin, Wall, watches, $o up. Will sell lady's blue white 1 kt. diamond ring, $200; ¼ kt. $125; 1-3 kt. $60. Have 1¼ kt. absolutely perfect diamond for $500; 2¼ kt. blue white, absolutely perfect, $700. JEWELERS' EXCH., 22 N. State, R. 701. Dearborn 8902.

FOR SALE—DIAMOND PLATINUM FLEXIbracelet, 60 diamonds, value $600; price $400. Pawn tickets bought. Also old gold, silver, platinum, diamonds; best prices, bus. confidential. American Watch & Jewelry Co., 25 S. Clark, corner Madison-st.

100% FULL VALUE PAID.
Diamonds, pawn tickets, gold teeth, platinum, broken jewelry, watches, and old gold.
RM. 306, 32 N. STATE-ST.

MUSICAL INSTRUMENTS.

Pianos and Players.

BARGAINS.
SECOND HAND PIANOS.
For dealers or individual customers who would acquire a good grade instrument at a ridiculously low price we offer the following:

Kimball, Upright	$20
Mallett, Davis, Upright, mahogany	$35
Bailey, Upright	$50
Schiller, Upright, oak	$45
Crown, Player, walnut	$100
Steger, Player	$450

The above is only a partial list of astonishing values we have to offer in used uprights and player pianos. They are sold "as is" or repaired. Some are all ready to put right into your home. Others need to be polished, tuned, and regulated, but estimates will be cheerfully made you on any work you desire.

CABLE PIANO
FACTORY OFFICE,
2214 S. Paulina-st.
CHICAGO.

BALDWIN'S LAST WEEK
CLEANUP SALE.
"PAY SAME AS RENT FIRST YEAR"
12 Grand pianos, small size, reduced $275 to $400.
16 Medium size Grands, Reduced $350 to $500.
6 Parlor Grands, reduced $450 to $550.
6 Reproducing Expression Grands, reduced $500 to $650.
25 Upright Player Pianos, reduced $35 to $285.
23 Upright Pianos, reduced $100 to $250.
73 Used Upright Pianos, $75 $90 and $125.
START PAYMENTS FEB. 1.
Exchange Dept.
The Baldwin Piano Co.,
323 S. WABASH-AV.
HARRISON 4883. OPEN EVE.

STEGER
FACTORY PIANO CLEARANCE.
GRANDS—PLAYERS—UPRIGHTS.
Just the piano you want is here at the price you want to pay. These reliable piano bargains afford liberal savings. Hundreds of exchange dept. values and some wholesale samples are included. The tone qualities are excellent.
GRAND PIANOS as low as.....$315
PLAYER PIANOS as low as.....$147
UPRIGHT PIANOS as low as.....$20
Trade in your piano or phonograph at full present cash value.
MONTHLY PAYMENTS.
STEGER & SONS,
Piano Manufacturing Company.
Harrison 1656. Open Evenings.
Steger Bldg., S. W. Cor. Wabash and Jackson.

PRE-INVENTORY PIANO SALE.
GRANDS—UPRIGHTS—PLAYERS.
To clear our floors, 62 demonstrators, floor samples, used pianos, etc., must go this week regardless of price.
BABY GRAND, taken in trade, little used and looks like new; mah. case...$165
PLAYER PIANO, used; 88 note; model with 25 rolls, and bride bench.....$ 95
STUDIO GRAND, new, $800 fir. sample.$395
REPRODUCING GRAND, electric, used as demonstrator; $1,450 model; mah.....$525
ARTIST'S GRAND, $950 model; mah.....$440
PLAYER GRAND, $1,100 Sohmer, with radio set and Victrola attachments.....$200
BABY GRAND, apartment size; mah.....$295
UPRIGHT PIANOS, all re-conditioned and fully guaranteed, as low as.....$ 30
WYMAN PIANO CO.,
6th floor Republic Bldg., State and Adams.

USED UPRIGHTS, $20, $68, $95 TO $185; terms, $10 down, $5 a mo. MODERN MIDGET BUNGALOW and full sizes, reduced $115 to $245. Brand new wholesale samples to be closed out BEFORE DEC. 31 at discounts as high as 40% off.
NO CASH DOWN.
FREE DELIVERY.
With satisfactory references.
EXTRA DISCOUNTS FOR PART OR ALL CASH.
RALPH B. WAITE PIANO CO.
FOURTH FLOOR.
218 S. WABASH-AV.
McClurg Bldg. Over "Brentano's."

A SPECIAL OPPORTUNITY IN
KRAKAUER PIANOS
SOLD ONLY BY US IN CHICAGO.
Special inducements as to price and terms to KRAKAUER USERS (Grands or uprights) before Dec. 31st.
RALPH B.
WAITE PIANO CO.,
Grand Pianos a Specialty.
FOURTH FLOOR, 218 S. WABASH.
McClurg Bldg. Over "BRENTANO'S."

REBUILT
MASON & HAMLIN
GRANDS
AT REDUCTIONS AS GREAT AS
$475 OFF
PAYMENTS.
CABLE PIANO CO.,
301 S. WABASH.

JUST A FEW
SLIGHTLY SHOPWORN
GRANDS.
$585,
UP.
PAYMENTS.
CABLE PIANO CO.,
WABASH AND JACKSON.

REBUILT UPRIGHTS,
Splendid tone and condition, from
$250,
UP.
PAYMENTS.
CABLE PIANO CO.,
WABASH AND JACKSON.

SLIGHTLY USED,
GUARANTEED
GRANDS
FROM $425 UP.
PAYMENTS.
CABLE PIANO CO.,
WABASH AND JACKSON.

BABY GRAND REGULAR $850 MODEL, latest style satin finish, brown mahogany, used 1½ years, returned with unpaid bal. $375 takes it before Dec. 31; $15 a mo.
RALPH B. WAITE PIANO CO.,
FOURTH FLOOR.
218 S. WABASH-AV.
Over "BRENTANO'S."

KRAKAUER WELTE-MIGNON REPRODUCING GRAND. 5 ft. 10 in. model; used as demonstrator; reg. $3,000 value; $1,850 on liberal terms before Dec. 31.
RALPH B. WAITE PIANO CO.,
FOURTH FLOOR.
218 S. Wabash. Over "Brentano's."

DO YOU WANT TO SELL YOUR PIANO OR player piano? We need about 10 of these pianos to be shipped out of town or we will store you now for radio cabinets. American Radio Corporation. Phone for appointments Sunday 11 a. m. or Monday until 9 p. m. West 3462 or Seeley 9423.

$250 [ORIGINAL] WELTE-MIGNON REproducing Grand—Like new in every respect. Will sell at a big discount and take old piano in trade. Terms to responsible parts. Mr. H. H. Cook, Grand Dept., 5th floor Story & Clark Piano Co., 173 N. Michigan-av.

$950 MAHOGANY BABY GRAND — HIGH grade make. Beautiful tone and in perfect condition. Demonstrator, but guaranteed as new. Sales price $465; $25 delivers. Mr. H. H. Cook, Grand Dept., 5th floor, Story & Clark Piano Co., 173 N. Michigan-av.

NEW LELAND UPRIGHT PLAYER, WITH the latest expression contr'l, at the remarkably low price of $338. Terms $10 a month. LYON & HEALY BASEMENT PIANO STORE, Wabash at Jackson.

SMALL GRAND PIANO—MAH. CASE. THIS is a wonderful bargain. Beautiful bench to match. Sales price $365. Mr. H. H. Cook, Grand Dept., 5th floor, Story & Clark Piano Co., 173 N. Michigan-av.

PIANOS TO RENT—$2.50 MONTHLY. ALSO player, Steinway Mendelssohn. If you wish to buy a new or used piano later rent will apply. Chicago Rental Shop, Piano Dept., in all parts of the city. Ph. Lake View 1390.

SPECIAL FOR THE HOLIDAYS—WE HAVE some very fine grands, uprights and players, slightly used. Low prices, easy terms. ADAM SCHAAF, 310 S. Wabash-av, Harr. 8731.

STEINWAY GRAND; USED; FINE TONE and action; $735 before Dec. 31. Easy terms.
RALPH B. WAITE PIANO CO.
4th fl., 218 S. Wabash, over "BRENTANO'S."

STEINWAY GRAND PIANO, REBUILT, like new, mahogany finish, size 5 ft. 7 inches, $950. P. A. Starck Piano Co., 228-230 S. Wabash-av.

HARDMAN GRAND PIANO—THE WORLD'S best make; investigate our prices before buying elsewhere.
L. SPOFFORD, 7th flr., 209 S. State.

$1,050 WAITE GRAND USED. LATE STYLE. $785 before Dec. 31. Easy terms.
RALPH B. WAITE PIANO CO.
4th floor, 218 S. Wabash, over "Brentano's."

DIMINUTIVE UPRIGHT, $115; TERMS.
RALPH B. WAITE PIANO CO.
4th flr., 218 S. Wabash, over "BRENTANO'S."

FOR SALE—BEAUTIFUL CARLTON PLAYER with inner player, mahogany case; good condition; cheap. $450 Deming-ni.

I WILL MAKE YOUR STRAIGHT GRAND into a beautiful reproducer. Phone Wabash 6968. Ask for MR. UTTERBURG.

CHICKERING UPRIGHT, $20 CASH.
RALPH B. WAITE PIANO CO.
4th floor, 218 S. Wabash, over "Brentano's."

WILL SELL MY BABY GRAND PIANO FOR $250 cash today, Sunday, until 4 p. m. 2216 W. Madison-st.

REPRODUCING GRAND PIANO WANTED. R. E. Gilmore, 4243 Sheridan-rd. Wel. 7150.

SEE SCHULTZ PIANO CO. FOR PIANO BARgains. 2259 W. Madison-st., at Oakley-blvd.

MUSICAL INSTRUMENTS.

Pianos and Players.

$7LINWAY BABY GRAND PIANO: $700 OR to rent. Plaza 1984.

Talking Machines.

PHONOGRAPHS—OVER 100, NEW AND used. Must go this week. Price no object to clear our floors before inventory. $42 brand new mah. CONSOLES at.....$25
UPRIGHTS, all makes, as low as.....$10
EDISON, mah., over 100 records.....$37
SONORA, $200 size, 50 records.....$46
VICTOR, large, $225 model.....$75
VICTOR console with RADIO set.....$80
WYMAN PIANO CO.,
6th floor Republic Bldg., State and Adams.

VICTOR CONSOLE VICTROLA LIKE NEW. $250. Rogers Park 10222.

MAHOGANY VICTROLA TO SELL OR rent at once. Phone Lake View 1391.

Wind, String, Etc.

RECEIVER'S SALE—20 TUXEDO SUITS and one Ludwig & Ludwig 40 inch bass drum; just the thing for band or orchestra. Write Dan Shumerz, Michigan Trust Bldg., Grand Rapids, Mich.

ACCORDIONS AT 40% DISCOUNT; NEW or used; will teach you to play. PROF. LEO PLEBAN, 930 Blue Island-av., Room 7. Monroe 1339.

TWO VIOLINS PRICED BY EXPERTS $300 and $500. Meyer, Hotel New Southern, Dec. 26 and 27.

GIBSON TENOR BANJO, LIKE NEW, $35; cost $125. Storage, 3032 Madison-st.

SAXOPHONE, C MELODY, LIKE NEW; cheap. Cook, 330 Arlington-pl. Line. 4780.

INSTRUCTION.

Rag-Jazz in
20 Lessons
AXEL CHRISTENSEN'S WONDERFUL SYSTEM HAS MADE THOUSANDS OF SUCCESSFUL PIANISTS SINCE 1903. Up to the minute jazz and popular playing positively taught by mail in 20 lessons on PIANO, SAXOPHONE, BANJO, UKE, PIANO-ACCORDION, HAWAIIAN GUITAR ETC. Advanced courses for professionals, flls. orchestra, and radio entertaining.
BOOKLET SENT FREE ANYWHERE.
CHRISTENSEN SCHOOLS
OF POPULAR MUSIC.
20 E. Jackson [Axel himself] Ph Harr. 5670
3609 S. Western-av. Phone West 1311
2200 S. Crawford-av. Ph. Lawndale 0786
3945 W. Madison-st. Ph. Van Buren 1933
853 Belmont-av. Ph. Lake View 0694
2903 Milwaukee-av. Phone Albany 2167
718 W. 63d-st. Ph. Englewood 3453

High School
PREPARE FOR LEADING COLLEGES.
IN MONTHS—NOT YEARS.
Small classes mornings, afternoons or evenings. Expert instruction. New classes Jan. 3. Write or call for catalogue.
CAPE HIGH PREPARATORY SCHOOL,
Suite 412-417, 64 E. Jackson-blvd.
Wabash 6384.

GRAMMAR SCHOOL
Small classes for confidential adults in elementary grammar, arithmetic, composition, spelling, etc., 7th, 8th grades. New evening classes Jan. 3. Write or call now to make up NEGLECTED EDUCATION.
COLLEGE PREPARATORY SCHOOL,
Suite 417-417, 64 E. Jackson-blvd.
Wabash 6384.

FIRST
FOR LANGUAGES.
After nearly a half a century of unequaled success, with individual schools in over three hundred cities throughout the world, the Berlitz School of Languages stands absolutely first in the field of language instruction. No matter what language you may desire to know it can be learned more quickly, more easily, more pleasantly, more thoroughly and more inexpensively by the famous Berlitz conversational method—the same method by which you learned your native tongue as a child—by hearing it spoken and speaking it yourself. Superior native teachers in French, Spanish, German, Italian, English, etc. Day and evening classes. Private lessons. Free trial lesson.
Berlitz School of Languages,
Established 1878.
Auditorium, 56 E. Congress-st. Harr. 0392.

GROFF—JAZZ PIANO
Popular price 1st lesson; no books or exercises. Special course in orchestra work.

VOICE CULTURE
From beginning to Concert Stage.

WHISTLING
Trills, bird calls; teeth, finger whistling. DRUMS AND TRAPS.

PIANO ACCORDION
Ask for Leslie C. Groff, Chicago Musical Seminary. Daily, 10-10. Sun, 10-3. Catalog mailed. Recordions loaned free.
328 MADISON. Dan. 5497.

Start NOW for a REAL Job.
LEARN DRAFTING
IN SPARE TIME. DAY OR EVENING.
Big demand for men; easy to get jobs. Electrical, mechanical, architectural. Clean, interesting, big-pay work. Short, quick, easy courses. Classes just starting. Write or call for free booklet. No obligation.
CHICAGO TECH. COLLEGE,
Dept. 1001, 118 E. 26th-st. [nr. Mich.-av.].

BE A FLUENT, CONVINCING TALKER—32 years teaching effective speaking, vocabulary, self-mastery, memory, speech-force, selling ability, conversation, concentration, fulness to impress, interest, and master attairs. Special evening & Sat. afternoon classes for men and 2 classes for ladies begin Dec. 28 and 30. Now enrolling. Results assured. You will be taught to express yourself in the most striking, pithy, cogent, convincing, virile speech-fluency. A magnificent accomplishment.
Rostell's Oratory Expression College,
315 Wabash-av., nr. Jackson. Tel. Web. 7226.

Conn National School
of Music, Inc.
For the teaching of public school music, orchestra and band direction, voice, piano, harmony; all the orchestra and band instruments, banjo, etc.; studio classes; private lessons; correspondence courses.
64 E. Van Buren-st., Chicago.
Room 445. Telephone Wabash 2344.

HAWAIIAN GUITAR.
Solo playing guaranteed, one course; also duet work; method of correct picking is most important factor in producing des. effect. So if you are not satisfied with present execution, come in for demo-nobig; all pupils taught individ., which is the only way to adv. 10-10 daily. D. GREENBERG, 805 Auditorium Bldg., 431 S. Wabash. Harrison 4002.

HAWAIIAN
ALL INSTRUMENTS
Taught correctly, private lessons, reasonable rates. Henry Dixon's Hawaiian Studio, Harrison 6498. 917 Lyon & Healy Bldg.

HAWAIIAN GUITAR
Taught by Kenneth H. Clark, radio artist. If Santa Claus forgot to leave you a guitar we will supply one. 613-14 Lyon & Healy Bldg.

"KNOW THYSELF." ARE YOU IN THE right vocation? Are you Physically and Mentally 100 per cent efficient? If so, Health, Wealth, Happiness must be yours. If not consult Dr. Marie Naison, Psychologist and Vocational Adviser. Ravenswood 2807.

Piano, Banjo, Mand., Guitar.
[YOUNG OR OLD] play beautifully in 10-20 lessons; uke in 5 lessons. 10-10, Sun. 11-3. MARIE GREER MACDONALD. 2328 Madison.

HAWAIIAN GUITAR.
Write for free booklet explaining our method, prices, etc. Beg. and adv. students. Add. C 216, Tribune.

SAXOPHONE, CLARINET, BANJO, PIANO, all string and band instruments taught; students with Sousa, Vincent, Morgan, O'Hare, Chapman and other famous orchs. Booklet free. Newlan School, 59 E. Van Buren, Harr. 1169.

LANGUAGES — FRENCH, SPANISH, GERman, Italian, English, etc. Day or eve. classes. Berlitz School of Languages, 64 E. Congress. Harr. 0392. Evanston Univ. 1660

YOU CAN SING IF YOU LEARN THE RIGHT way; method of voice-training as taught by Peter Grosso, the famous Radio Tenor. Lessons $1.50. Room 600 Lyon & Healy Bldg.

VENTRILOQUISM, VAUDEVILLE OR HOME entertainment; 10 lessons make you wonder. A-1 ventriloquist. Call, hear demonstration. Marie Greer Macdonald, 2328 Madison-st.

POSTOFFICE CLERK-CARRIER EXAMINAtion February 19; civil service information free. COLUMBIAN CORRESP. COLLEGE, Washington, D. C.

A FORMER COLLEGE TEACHER WILL tutor algebra, Latin, English, arithmetic, geometry, French, German. WM. B. MORROW, 5519 Harlson, Columbus 0021.

MISS ALMA JONES — PIANO PUPILS OF all grades; adult beginners a specialty. Send for circular. Evening & Sat. Van Buren-st.

BOXING TAUGHT PRIVATELY; DAY, EVEnings. Prof. William O'Connell, famous teacher. 218 S. Dearborn-st., Suite 301.

AUCTION BRIDGE — EXPERT TEACHER and author. Paul H. Seymour. Mid. 7078.

BANJO, MANDOLIN, GUITAR, TENOR, Cloud Bowden Banjo Shop, 159 N. State.

TUESDAY EVENING SCULPTURE AND art class. Delaware 0868.

FRENCH-SPANISH—COMP. NATIVE TEACHers, 7th fl., 57 E. Van Buren. Harr. 1451.

TUTOR—H. AND E. EM., ESP. MRS. JESSE A. B. 202 E. 56th-st. West. 2690.

SPANISH, FRENCH, ITAL.; EXP. INSTR. Dear. 0790 after 4:00. 780 N. Clark-st.

ARITHMETIC, ALGEBRA, ENGLISH, GEOgraphy. 2259 W. Madison-st., at Oakley-blvd.

INSTRUCTION.

BIG MONEY IN BUILDING
For the Man Who Can
Read Blueprints
And Lay Out Building Jobs.
Learn in 3 Months
New short-cut method brings success in 12 weeks. Millions being spent in building everywhere. Constant call for trained builders. Great future for you in this big uncrowded field for men. Start now. Day or eve. Spare time enough. Call, phone or write
CHICAGO TECH. COLLEGE,
Dept. B350. 118 E. 26th-st. [Nr. Mich.-av.]
Phones Victory 8377-8378.

CHICAGO PIANO COLLEGE.
Est. 1894. 40 expert teachers.
Many free advantages.
Pupils may enter at any time.
HARMON A. WATT, President.
937 Kimball Bldg. Tel. Wabash 3480.

STORE AND OFFICE FIXTURES.

OFFICE FIXTURES.
We have ready for immediate delivery the largest stock of office furniture in Chicago, consisting of
3,500 ft. office partitions, oak and mahogany.
7,500 ft. office railing, oak and mahogany.
250 roll top desks, all sizes, oak and mahogany.
250 flat top desks, all sizes, oak and mahogany.
300 office chairs, oak and mahogany.
150 steno. desks, oak and mahogany.
30 safes, all sizes.
Call at our salesroom and look over our line, and get our prices before buying.
Our service and prices cannot be beat.
JULIUS BENDER, INC.,
901-915 W. MADISON-ST.

JULIUS BENDER, Inc.
901-915 W. Madison-st.
Store and office fixtures of every description, new and used. Largest stock in Chicago. Special fixtures made to order on short notice. Our service, price, and quality cannot be beat. Call at our salesroom and convince yourself what real bargains we offer.
No order too large or too small to receive our personal attention.
TERMS: CASH OR TIME.
JULIUS BENDER, Inc.
901-915 W. Madison-st.

AMERICAN
STORE FIXTURE COMPANY
121-127 S. HALSTED-ST., NEAR ADAMS-ST.
TELEPHONE MONROE 5340.
RESTAURANT, LUNCHONETTE,
CAFETERIA OR SANDWICH SHOP
SODA FOUNTAIN, LUNCHROOM.
The largest variety in the city to select from. Special outfits made to order. See our selection of rebuilt fixtures.
SERVICE, QUALITY, PRICE.

Pre-Inventory Closeouts.
Butcher Outfits, Cigar Outfits,
Lunch Counters, Bakery Fixtures,
20 slicers, 50 compt. scales, 2,000 ft. shelving, counters, etc. Exceptional bargains. Quick delivery. Terms to suit.
CHICAGO
Store Fixture Exchange,
1709-1708 S. STATE-ST.

READY-TO-WEAR,
MILLINERY
FIXTURES.
Complete outfit, solid mah./wall cases with plate glass and mirror doors, carpet, large mirrors, tables, fitting rooms, etc. Latest style solid mah. millinery cases and tables. Write Mosenfelder & Kohn, Rock Island, Ill., or S. Kohn, 608 N. Wells-st., Chicago.

ADDRESSOGRAPH OUTFIT
consisting of an addressotype and electrical addressograph and 2 roll front steel cabinets as good as new. Rm. 1200, 400 N. Michigan.

UNUSUAL VALUES!!!!
Get in touch with us at once if you are looking for oak chairs, time clock, large oak desks with chairs, Multigraph, addressing machine, Royal typewriters, Rand-McNally U. S. map cabinet, filing cabinets, tables, electric shoe repair machine. Real bargains! A. TOLLEFSEN, 318 S. Michigan-av. fifth floor. Telephone Harrison 6677.

STORE FIXTURES—
CHAS. BENDER CO.
We carry a most complete line of high grade used and new fixtures for restaurant, Grocery, Meat Market, Candy, Tailor, Bakery, Sandwich Shop, Dry Goods, Cigar or Drug Stores. Real big savings now. Buy and save money. Long terms. CHAS. BENDER CO., 608 to 616 N. Wells-st. Superior 2361.

OFFICE FURNITURE—WE HAD TO TAKE back from a customer the following articles which are as good as new: 2 executive desks with plate top and cabinets, 4 flat top desks, top desks and chairs, 15 salesmen's desks, chairs, 2 steno. desks, 8 files, 1 large directors table, 1 good typewriter, 3 Underwood typewriters, 1 adding machine, 1 large label safe and lot of carpeting, 2 Rand-Kardex cabinets, 1 good safe,

WANTED—MALE HELP.
Executives and Managers.

YOUNG MEN
OF
Executive Possibilities.

One of the nation's largest mercantile organizations is desirous of obtaining the services of several young men capable of being developed into office and merchandise executive positions.

These young men are probably now occupying minor executive positions in some similar organization and have from their previous records demonstrated rather definitely that they possess the ability to direct the work of others. They must have a college education or equivalent thereof and should not be over 35 years of age. When replying please state fully your past experience, present work, education, and if possible inclose a recent photograph. All replies will be held in strictest confidence. Address T F 568, Tribune.

SALES MANAGER,
REAL ESTATE.

One of Chicago's largest and well established subdividing firms of great financial strength handling improved properties in Chicago and also in the suburbs, both west and northwest, with a genuine home building plan for lot purchasers, has an opening for an aggressive sales manager who is capable of handling men and can produce results in a big way.

The man we want is employed now either as a sales manager or as a producing salesman who feels he is capable of handling a bigger job and has the ambition to get ahead.

At the close of a year many men check up on what they have accomplished and decide that they are limited in many ways where they are now employed and resolve to go after bigger things during the ensuing 12 months. If you are in this class this advertisement should appeal to you.

The man selected to fill this position will write his own check but should earn not less than $10,000 during 1927. We have sales managers now earning twice this amount.

This may be the big opportunity you have waited for. Our sales force knows that this advertisement is appearing so you may write us in confidence and a personal interview will be arranged. Address A S 194, Tribune.

DIVISIONAL MANAGER.
THE
JOHN C. STERETT CO.
Has an opening on their executive staff for a man with a proven record of production and the ability to guide salespeople. To officiate as a divisional manager. If you can measure up to our rigid requirements you will find here an opportunity of a lifetime.
JOHN E. CROSSE,
DIRECTOR SALES,
9th Flr., 134 N. La Salle-st.

FINANCIAL SALESMAN.

A financial house specialising in financing machinery and equipment, installation on serial payments, has good opening for one who can show 3 to 5 years' successful selling record; must be capable of calling on high executives and bankers in cities to the manufacturers of the equipment. A prepossessing personality, ability to think and talk straight, energy and ambition, health are required. Good schooling is desirable. Any general knowledge of finance, business and accounting, economics or credits will be useful. Previous experience in this particular field is unnecessary if applicant has the qualifications mentioned in ability. Your reply will be held in absolute confidence. Please state your case as you want it stated if you were a prospective employer. Address O F 277, Tribune.

ASSISTANT
BUYER

for crockery, glassware, and lamp department; splendid opportunity for a live wire. Apply by letter only to manager, stating age, experience, and salary; all communications treated confidentially.
BOSTON STORE.

A Salesman to Qualify as Sales Manager for Prominent West Virginia Corp.

In Chicago and vicinity; position now open. Applicant must be willing to put forth some extra effort—say 10 hours per week. Must have good personality and common sense. This is a permanent position with immediate big earning possibilities. "Jobs" need not apply. Prefer married man between 30 and 40 who lives in Chicago. Address E N 500 Tribune.

WRITERS ON
SALESMANSHIP.

Wanted—2 or 3 good writers on salesmanship, by an institution which is training salesforces for leading organizations; must have easy reading style, be clear thinkers, and have executive ability to carry out ideas and lines. Part time writers considered. Address E S 105, Tribune.

SALES PROMOTION MAN

as assistant to president of old established manufacturer of calendars and advertising specialties. Located 40 miles from Chicago. Must show executive ability in writing and editing house organ and handling salesmen in person and by mail. Apply giving age, married or single, dependents, educational advantages, business experience, references and salary expected. Address O F 566, Tribune.

EXECUTIVE.

Active educated man to take charge of large fruit and vegetable dept. of prominent loop store; must be thoroughly experienced in the line, know how to attractively display his goods, make up fancy fruit baskets, etc. Permanent, good opportunity for a real salesman. State age, religion, experience in full, salary earned, etc. Confidential. Address G F 411, Tribune.

ADVERTISING MANAGER.

Excellent opening with real future for experienced man; preferably familiar with boilers and heating; must be able to write and produce direct mail material, know how to organize and sell co-operative advertising plans to jobbers and dealers by mail and in person when necessary; prefer married man, 30-35. Write, giving full particulars, salary expected, etc. Address O G 148 Tribune.

EXECUTIVES—LARGE OLD ESTABLISHED La Salle-st. investment house desires two men experienced selling securities to banks. Understanding of banks and insurance securities appreciated. Contract with satisfactory compensation to applicant with proper credentials. Interview Sales Manager today Sunday, 10-4, also Monday Suite 1830, 30 N. La Salle-st.

ADVERTISING AGENCY EXECUTIVE—$17,500. Man, who is experienced in contacting accounts. Medium sized progressive Chicago agency with all recognitions has good proposition for man; confidential; some business. Replies held in strict confidence. All of our employees know of this advertisement. Address E M 583, Tribune.

BANK MAN,

Experienced in pay roll deduction and various forms; new business getting plans. Must be convincing talker. Executive position; some travelling. Give brief history and salary expected. Address C 457, Tribune.

TAILOR TO TRADE

House has opening for capable sales correspondent; low priced, high quality line. Salary and commission basis. Write for interview. All replies held confidential. Address E T 485, Tribune.

MANAGER AND BUYER — FOR MEN'S furnishing department in a department store in a growing town of Northern Indiana. Must be in his thirties and would like to have a man with State-st. experience. Address O F 36, Tribune. We have the right party. Address C H 36, Tribune.

SALESMANAGER — EXECUTIVE EXPERIenced not only to dealing with a large sales force, but to originating unique sales plans that get the business; man familiar with building and selling greeting cards, etc. Address C 582, Tribune.

WANTED—MALE HELP.
Executives and Managers.

INDUSTRIAL ENGINEERS.

At once, 4 engineers with time study and cost reduction experience; must be mechanical and able to cut manufacturing costs; write complete history, naming companies employed by, state salary desired, and how soon available, give telephone number. Address E B 439, Tribune.

Boys—Office and Factory.

BOYS.

We need a few more boys, 17 years of age or over, who are willing to work in stock to learn the wholesale millinery business and develop into road salesmen. Apply J. M. Joel, Edson Keith, Chicago Mercantile Co., 24 S. Michigan-av.

BOY FOR BUTLER AND housework in small private family. City refs. required. Address G T 58, Tribune.

BOYS
past 16 years of age.
Apply C., B. & Q. R. R.,
547 W. Jackson-blvd., R. 203.

BOYS OVER 17.

Apply Pipe organ dept. factory, W. W. Kimball Co., 2631 W. 26th-st.

BOY — OFFICE, OVER 16; PERMANENT position, with good opportunity for future; state age, nationality, education, and starting salary. Address E M 504, Tribune.

BOY—TO LEARN TOOLMAKER'S TRADE. 2920 Jackson-blvd.

OFFICE BOY—IN LAW OFFICE. EPSTEIN & FEIWELL, 1315, 11 S. La Salle.

Professions and Trades.

ACCOUNTANTS—SENIORS AND SEMI-SENIORS, by large firm of certified public accountants. Reply should state age, experience, and salary desired. Address E L 542, Tribune.

ADVERTISING MAN.

In this position a young man has an unusual opportunity to build only by his own ability. Must have the inclination to work hard for advancement. Be able to create new ideas; likes them in many ways where they are now employed and resolve to go after bigger things during the ensuing 12 months. If you are in this class this advertisement should appeal to you.

The man selected to fill this position will write his own check but should earn not less than $10,000 during 1927. We have sales managers now earning twice this amount.

This may be the big opportunity you have waited for. Our sales force knows that this advertisement is appearing so you may write us in confidence and a personal interview will be arranged. Address A S 194, Tribune.

APPRAISERS — SEVERAL first class experienced mechanical appraisers for permanent positions. Address E T 180, Tribune.

ARCHITECTURAL DRAFTSMAN — WITH knowledge of detail for fine bank work preferred. State experience and salary. Address G B 594, Tribune.

ARCHITECTURAL DESIGNERS—EXPER'D. Apply to John C. Christensen, Architect, Board of Education, Room 601, 650 S. Clark-st.

ARCHITECT'S SUPERINTENDENT — FOR large building in loop; give age, experience and salary. Address O G 144, Tribune.

AUTOMOBILE WASHER.

White, experienced, willing to do general porter work. Apply Monday a. m., Manager, Cadillac, 4134 Irving Park-blvd.

AUTO BODY AND GLASS MAN—GOOD JOB for the right man. 516 Madison, Maywood.

BOOKBINDER, FOREMAN — FOR CASE binder; must thoroughly understand case making, casing-in machine, and be familiar with stamping and cutting and hand operations; this house turns out high quality work; permanent. State age, experience in full. Address C S 592, Tribune.

BOOKBINDER — EXPERIENCE CASING-IN MAchine operator; must be thoroughly experienced on machine and must be accustomed to doing high quality work. State age and experience in full. Address C S 849, Tribune.

BOOK BINDER — MAN; EXPERIENCED IN operating Sheridan embossing press; knowledge of paper finish work desirable, but not essential. Address C 207, Tribune.

BRICKLAYERS—PRESS AND COMMON; 235 N. Sangamon, and Fifth-av., and Keeler; long jobs.

CHAUFFEUR—EXPER'D. MUST DO OWN repairing. Good wages. Protestant. White. Address E M 199, Tribune.

CHAUFFEUR—COLORED, RELIABLE, FOR taxicab. Apply at 4537 Grand-blvd., rear, 4 to 7 p. m.

CLOCK MAKER.

Steady position; good working conditions.
SEARS, ROEBUCK & CO.,
Homan-av. & Arthington-st.

COPY WRITER

who can handle direct mail material, do research work, prepare plans for a large engraving, printing, and publishing house. Should know something of engraving and printing and be able to follow up proposition. We want a man of character, who seeks a permanent place. Address C H 34, Tribune.

COMMERCIAL ARTISTS.

First class layout man; fast, snappy letter man and a high class retoucher; ideal working conditions; good salary to improper. Bring samples. Crescent Engraving Co., 161 W. Harrison.

COMPOSITOR—TAKE CHARGE ACCUrate man, lock-up, O. K. forms; nonunion; small shop exp.; ref., exp., wages. Address G F 53, Tribune.

CRAFTSMAN.

Man who can make things of wood; lathe turning; small furniture and novelty items; must be a genius. See Mr. Aylward, 2015 S. Wabash-av.

DRAFTSMEN—P. & H. FDY. PETTIBONE Mulliken, 4710 Division.

DETAILERS—2; REINFORCED CONCRETE, by company; experienced preferred.

DARTON LEDGER SYSTEM.
3426 S. Kedzie.

DRAFTSMAN — A STRUCTURAL STEEL fabricating concern in Ohio has an opening for a first class detailer and designer of structural and miscellaneous iron work for permanent position. Address E F 151, Tribune.

State full particulars and salary expected in first letter. Address C K 5, Tribune.

DRAFTSMEN — TIME TO ASSIST one in the study of reinf. concrete. Address B 443, Tribune.

DRAFTSMAN — WITH ABILITY, ON ELEVator engineering; state age, experience, salary. Address G K 516, Tribune.

DRESS FACTORY
PRODUCTION MAN

To take complete charge of dress factory in St. Louis, making $10.75 silk dresses on its own premises. Must be fully experienced and capable of handling plant of hundred machines. References required. Address C S 455, Tribune.

ESTIMATOR,

Glass; good opening for right man. Address G F 356, Tribune.

ESTIMATOR—FAMILIAR WITH BLDG. Alteration that would have interest in old loop const. co. Address C 325, Tribune.

EXPERIENCED FURRIER

for Department Store work, thoroughly familiar with fitting, remodeling and repairing furs. An A-1 man required for this type of work. An all year around position for one who is qualified. Address reply to Employment Office, R. Nugent & Bro. D. G. Co., Saint Louis Mo., stating experience and salary expected.

FACTORY GOODS MAN.

Experienced, for wholesale dry goods novelty house; good opportunity. Give past experience in first letter. Address E N 260, Tribune.

FEEDERS—AUTOMATIC OPERATORS; EXperienced on Cross or Dexter feeders; permanent; bonusion. Apply E. S. Donnelley & Sons Company, 731 Plymouth-ct.

FINISHING FOREMAN — TO QUALIFY must be a master finisher, color man, and a first class manager of help and production; must have unquestionable references as to experience, character, and habits; none other need apply; replies strictly confidential. Address O F 276, Tribune.

FOLDING MACHINE OPR.—FOR DEXTER pile feeders. 120 N. Jefferson-st.

FOREMAN — STEAM HTG. UNION MAN, familiar with install. of brine piping system for refrig. Address C 125, Tribune.

FOREMAN—TO TAKE CHARGE IN FURniture novelty factory. 1710 N. Winchester.

FOUNDRY SUPT. — SMALL BRASS FOUNdry; must know metals, mixing and melting alloys; start Jan. 1; state experience, references and salary expected. Address G G 55, Tribune.

HAMMERSMITH — FLAT DIES, PRODUCtion. PETTIBONE MULLIKEN, 4710 Division.

HAT FEEDER—TOOLS. PETTIBONE MULLIKEN, 4710 Division.

MACHINIST.

Excellent opening for all around man; experienced on bench and floor work; steady employment and best wages. For interview, write, giving age, experience, references, and phone. Address E E 114, Tribune.

MAN—EXPERIENCE UNNECESSARY, FOR fire shop; good wages, steady work if you qualify; auto required. 1743 Roosevelt-rd.

MAN—IN PRODUCTION DEPARTMENT OF large printing plant; excellent opportunity for right man. Address E C 440, Tribune.

MECHANICAL APPRAISERS — MUST BE experienced. The Lloyd Thomas Co., 4411 Ravenswood-av.

WANTED—MALE HELP.
Professions and Trades.

METALLURGIST

who through education and training, is capable of carrying on research studies that are both interesting and difficult. Experience in laboratory methods of physical chemistry is essential. Our concern is located in Chicago and is large enough to offer excellent opportunities for advancement. Write in detail of your experience. Also give age and starting salary expected. Address DF 590, Tribune.

MILL HAND.

Printing ink; permanent position. AMERICAN BREAD WRAPPER CO., 351 E. Ohio-st.

MILLINERY CUTTER—FOR HIGH GRADE hats. GAGE BROTHERS & CO., 18 S. Michigan, 4th floor.

MILLING MACHINE OPERATORS—
Able to do high grade toolroom work from drawings.
WESTERN ELECTRIC CO.,
48th [Cicero]-av. and 24th-st.

MONOTYPE CASTER OPERATOR — WE want an unusually good caster operator for steady day position in four casters plant. Willing to pay what a good man is worth. Must be a producer and do high class work. Write us telling where you have been employed, salary wanted and when you can start. FIELD TYPESETTING SERVICE, 421 Fifth-st., South, Minneapolis, Minn.

NIGHT ENGINEER — FOR INDUSTRIAL plant; familiar with switchboard and boiler room equipment. Address C 381, Tribune.

OPERATOR.

MUST BE EXPERIENCED ON MEN'S CLOTHING AND UNIFORMS. APPLY 1139 SO. WABASH-AV.
MANDEL BROTHERS.

PACKER BOY,

experienced, to work nights, on folder. Chicago Railway Printing Co., 720 S. Dearborn, 5th floor.

POCKETBOOK MAKERS.

experienced on leather goods can make good money. Apply at once, MORRIS, MANN & REILLY INC., 320 W. Adams.

PRESSMEN — CYLINDER; EXPERIENCED on singles or 2-colors. Permanent; nonunion. Apply R. R. Donnelley & Sons Company, 731 Plymouth-ct.

PRESSMAN — COMBINATION CYLINDER and Gordon [Miller feed.]; state exper.; union. Address C 438, Tribune.

PRINTER FOREMAN

at once, for country job and newspaper plant. Good composition, cyl. platen, Miller feeder; exp.; union; hustler; permanent; state wages wanted in 1st letter. Address G K 531, Tribune.

PRINTER FOREMAN.

At once for country job and newspaper plant; good compositor; cyl. platen and Miller feeder; experience; union; hustler; permanent; state wages wanted first letter. Address C K 4, Tribune.

PRINTER.

FOREMAN—STONE MAN.
Union; night shift; to O. K. and lineup sheets. Publications of a general printing; large shop. Address G F 188, Tribune.

PRINTER — UNION; MODERN TYPOGRAphy and stone work essential. Permanent position. Good, future. Address E M 200, Tribune.

PRINTERS,

Job and ad. Union; only 1st class men need apply. Neely Printing Co., 871 N. Franklin.

PRINTER—UNDER 30, FOR DISPLAY AND general work; steady job; small union shop near loop. Address E C 445, Tribune.

PROOF READER-PRINTER.

Non-union; exper. on color work. Apply Mann Corp., 4043 Ravenswood-av.

PROOFREADER—UNION; NIGHTS; EXCELlent working conditions; only 1st class men need to apply. Address C S 446, Tribune.

REGISTERED U. S. PATENT ATTORNEY to sets in Congress Hotel. Write Diamond T Radio Mfrs., South Bend, Indiana.

RATE SETTER AND TIME STUDY MAN—Good position with Cleveland, Ohio; preference given graduate mechanical engineer. State age; exp. and salary expected. Chain Belt Co., Milwaukee, Wis.

SHEET METAL WORKERS
AND HELPERS

For factory maintenance work; state age, experience, references and salary desired. Address D F 176, Tribune.

SPECIFICATION WRITER—FOR WASHington office, established patent firm; state salary desired and exp. including contested cases. Address C 399, Tribune.

STATIONARY ENGINEERS.

Steam and refrigeration experience, for factory; state age, experience, references and salary desired. Address E N 259, Tribune.

TELEPHONE DRAFTSMEN EXPERT ON switchboard circuits. American Electric Co., Inc., 64th and State-st.

TINNER—A-1; EXPERIENCED HOT DIPping process. Address D F 240, Tribune.

TOOL AND DIE MAKER

To specialize on high grade jig, fixture, gauge or punch and die work.
An exceptional opportunity to earn good wages and to develop on the best grade of work.
WESTERN ELECTRIC CO.,
48TH [CICERO]-AV. AND 24TH-ST.

TOOL AND DIE MAKER.

Sire Protection Co., Villa Park, Ill. A. E. & C. Hallway.

TY DESIGNER.

An old established manufacturing company is seeking a man capable of creating a line of stamped metal hardware and toys. Should be good mechanic, with ingenious ideas. Chicago location. Write fully, stating age, experience, references, and salary desired. Address E C 480, Tribune.

WINDOW DISPLAY MAN — FOR BIG CITY, Texas department store; give full information. Applicants interviewed in Chicago. Address C 503, Tribune.

WORKER IN — EXP. IN NOVELTY book binding, cuttings, and gold stamping. Salary and profit sharing for right man. Give particulars and phone number. [Address G T 57, Tribune.

YOUNG MAN

as assistant to busy executive; who has had high school education; some machine drawing and machine shop experience; must be willing and not know it; state age, nationality and experience. Address G K 522 Tribune.

Pharmacists.

PHARMACIST — REGISTERED; APPRENtice; must be willing to work and have fair experience. Pensacola 1661.

PHARMACIST—APPRENTICE; EXP. Myerson, 3500 W. Harrison-st.

Salesmen, Solicitors, Etc.

A1
SALESMEN.

$100 BONUS ON EACH SALE PLUS HIGHEST COMMISS.

FINEST CLASS OF PROPERTY IN NILES CENTER.

We Have Qualified Leads.

Come in and learn why we can pay $100 cash bonus on a $1,400 lot. Your real chance to cash in this week. A highly efficient part time organization will back up your personal efforts and double your earning power. Call after 10 a. m. Mr. Le Mond, Mgr. of Sales.

134 N. La Salle. Room 1514.

A SALESMAN

for company established 25 years and the leader in its field, to sell nationally known product to established dealers. Must be willing to travel. Give entire experience, references, territory covered, salary expected, when available. Address E M 102, Tribune.

A1 SALESMEN.

The United States Fidelity and Guaranty Co., a $82,000,000 concern, issues a combination policy for only 8c a day, protecting the merchant against holdups and robbers, dishonest employes, safe burglary, bad checks, counterfeit money and fraud.
We pay you $60 a week commission for only 2 orders a day, and training bonus in addition. Renewals count as new business.
W. D. BOOKFORD, Rm. 2007, 231 S. La Salle-st.

A REAL SALESMAN

for a real greeting card line. Must have car and acquaintance with stationers, druggists, gift and novelty stores on South Side, Chicago. Commission with drawing account. Give references and full particulars in first letter. Only written applications accepted and same must reach us on Dec. 27. Henderson Lithographing Co., 36 S. State-st. Chicago.

A MAN WITH CAR
TO SELL WEAREVER

through leads; is possible to make $450 a month. MR. KOHR, 1107 Conway Bldg., 111 W. Washington-st.

A REAL BARGAIN.

2, 3 and 4 rm. kitchenette apts., built-in baths in-a-door beds, front; 1 block from L. bus. Sheridan-rd. 6558-60 Lakewood-av.

WANTED—MALE HELP.
Salesmen, Solicitors, Etc.

A REAL SALESMAN.

A large international manufacturing company whose product has more than the average sales resistance and which is sold to but one man in a town on an exclusive agency franchise, will employ a high grade man of unusual sales ability.

TO QUALIFY

for this connection requires a successful record selling intangibles such as an advertising service, territorial rights, agency contracts and other kindred lines that require INTENSIVE selling.

TO BE SUCCESSFUL

with us absolutely requires the above sales experience, PLUS the ability to CLOSE on the FIRST interview.

ONLY

such type of salesmen need apply, and to the man selected we will offer a permanent connection—a substantial drawing account and earnings that will exceed over $12,000 yearly.

For interview, phone Sales Manager, Main 1017, and 1018.

A BIG MAN MENTALLY,

This is our first national expansion program. We have grown from 17 men to 100 during last six months. We have interviewed hundreds of men to pick the highest class selling organization we believe has ever been assembled. We are not so much interested in salesmen as we are in potential executives. Men who can sell for a short period, learn our business, and then be promoted. One of the best rated business analysts in America has recently entered this field as our competitor because he realizes the importance and future of our business. We want only men who value their services from $8,000 per year up. Our business is allied to the poster advertising field. We serve thousands of the best rated firms in America.
This is a real job for a real man.
We can use a man immediately in each of the following territories:
Columbus, Omaha, Denver, Cincinnati, and one for Chicago.
Call JOHN R. LUDWIG, Superior 7627 for appointment, or address B O 406, Tribune.

A WONDERFUL OFFER

to salesmen with average experience, to act as our jobbers with exclusive sales rights. Good commission. Only line of GRAPE JUICE. GREIN'S 100% PURE UNFERMENTED WINE GRAPE JUICE.
Sherry, Sauterne, and other types. This year's product better than ever.
Also opportunity to sell our nationally advertised PASTEURIZING EQUIPMENT and HOME BOTTLING and BEVERAGE SUPPLIES of all kinds.
Distributors wanted to make small investment of stock of merchandise or WHY NOT open retail store in your town or vicinity? We will submit list of goods. $350 to $1,500. Some of everything, as shown in our Unique store.
Come in and see for yourself. This is the time to act.
This firm is the largest Manufacturer and Producer of Home Bottling and Beverage Supplies in the country. Fixtures and references can be secured through your bank or any commercial agency.
Send for full particular and FREE CATALOGUE.
JOE GREIN & J. PAHLS,
130 W. Randolph-st., at La Salle-st.
[48 years at this corner]. Chicago.

A WORTH WHILE 1927
SELLING CONNECTION.

Three Specialty Salesmen, thirty-three to forty-five years of age, who have fully demonstrated their ability to sell, can make a worth while, permanent connection with the leader in its line.
Our salesmen are assigned definite territory of one or more counties and are given credit for all business coming from their territories, renewals as well as new business. We now renew eighty per cent of our business.
We have been in business for a long period of years and have a national reputation.
In rearranging our sales force for the new year we have one territory now open, each worth up to $15,000 per year. Can you handle one of them?
For interview phone Superior 1066, ask for Mr. Shaw. 155 E. Superior-st., Chicago.

A
NEW DEAL FOR 1927.

New Property on the North Side. New bonus contracts. New men wanted who are not satisfied and want to make at least $5,000 this coming year. Experience not necessary.
Karl D. Friend,
OLIVER SALINGER & CO.,
R. 660 First Natl. Bank Bldg.,
Clark and Monroe-sts.

A FEW GOOD MEN

to carry as a side line a manufacturer's line of leather work gloves. One thoroughly reliable men engaged at present in selling established lines of men's work clothing, etc., to the retail trade, are desired.
SAGER GLOVE CORPORATION,
159 E. State-st., or 2038 Charleston-st.

ADVERTISING SALESMEN.

If you are good enough to hire we won't allow you to fail. A wonderful proposition maker for men willing to work and possessing fair sales ability. Actual earnings range from $30 to $50 weekly for part time, equal to that much daily, month in and month out, for stronger men. Practically all we hire graduate from here with a big future. Actual training in field if desired with experienced men who show you how to make sales. City and suburbs available. Average 33 1-3% commission paid daily. Chance for office and district managership. Do not answer unless serious and willing to start on pleasant, permanent and profitable connection. Room 318, 711 S. Dearborn-st.

ADVERTISING SALESMAN.

AN A1 PERMANENT CONNECTION FOR AN EXPERIENCED ADVERTISING SALESMAN, WHO IS DESIROUS OF MAKING SOME BIG MONEY QUICKLY. DIRECT SALARY PLAN ALL BUT GUARANTEED. WORK ON IN CONNECTION WITH A NATIONAL CAMPAIGN ON HOME OWNERSHIP. LEADS PLAN UNIQUE AND UNUSUAL. MUST BE WILLING TO TRAVEL AT LEAST PART OF THE TIME. SALESMEN NOW MAKING AN AVERAGE OF $200 A WEEK. PHONE HARRISON 8944 FOR APPOINTMENT.

ADVERTISING SOLICITOR AND REPRESentative—Reliable advertising solicitor and representative, for an old established trade journal; exclusive western territory; permanent position to proper party; state experience and give references. Address C K 2, Tribune.

ADVERTISING SALESMEN.

Must be experienced at selling high class magazine space to agencies and large advertisers. Apply in person Monday, 4 to 6 p. m. Pleasure, 94 W. Randolph-st.

AN "AD" FOR
AMBITIOUS MEN ONLY.

Salary, Bonus, Commission.

Permanent position with Chicago's Largest Real Estate Operator now open for a few ambitious men, with or without experience.

NO FLOATERS WANTED.

Our record of 28 years of service and good will makes it necessary that we employ only the highest type of men.

LIVE LEADS.

Co-operation, a year round position and opportunity for advancement, as all managers are promoted from sales force. If you want to enter the well paying business of real estate begin now with a well established, experienced concern where you can see a future.

APPLY TODAY,
FRED'K H. BARTLETT
REALTY CO.,
(Not Inc.),
Chicago's Largest Retail
Real Estate Operators,
Entire Sixth Floor,
69 W. Washington-st.

AN OPPORTUNITY.

A mfr. of steel etc. filing equip. safes and shelving is accepting for training a number of young men between 25-35 yrs. of age, who have not necessarily had previous sales exp. for those who qualify for these positions a dow, acct. and generous comm. will be paid between 8:30 and 11:30. General Fireproofing Co., 4th fl., 10 N. Clark-st.

An Unusual Opportunity.

Live wire young men to qualify as salesmen for old reliable company; exp. unnecessary; good pay from start; automobiles furnished. Apply 4536 Broadway, 4350 W. Madison, or 6541 Cottage Grove.

WANTED—MALE HELP.
Salesmen, Solicitors, Etc.

AN AVERAGE SALESMAN.
Salary, Comm., and Bonus.

A $20 per week salary and liberal commission on each sale, with bonus for production, can be had by any man who convinces me he has average ability. Either with or without sales experience. You have direct leads to work with. Expert sales instruction and closing assistance on all your sales. If you think you can measure up, apply in person to Mr. Eberhardt, 1202, 109 N. Dearborn.

AN ITALIAN

To speak Italian for me, good money to right man. MR. DELLA CASE.
Room 1104. 220 S. State St.

ASK YOURSELF
THIS QUESTION:

How can I get out of the rut next year and make my selling efforts produce the big returns which I feel I am entitled to?
ONE ANSWER IS:
Represent the firm of
KRENN & DATO.
Plans for our 1927 selling campaign are all set. Our salesmen will receive more intensive co-operation, more advertising support, and bigger earnings than ever before.
We are ready to help you share in our prosperity. Salesmen who recognize the advantages of representing an organization with the power and reputation of Krenn & Dato will find here a permanent and well paying position.
Now is the time to begin planning for next year. During the lull of this holiday week we shall have plenty of time to go into our proposition thoroughly. Come in and talk it over. Apply
PAUL D. ANGELL,
Head of the Subd. Sales Dept.,
1009 N. State-st.
KRENN & DATO, INC.,
Exclusive Agent for Mrs.
Rockefeller McCormick
Properties.
Main Office: 936 N. Michigan.

ASSURED EARNINGS.

$20 A WEEK TO START.
LIBERAL COMMISSION.
A permanent connection that offers an unusual opportunity for advancement.
NO EXPERIENCE NECESSARY.
A clean record and determination to succeed are requisite; direct leads are waiting for you today.
WILLIS J. ERD,
Suite 1001. 109 N. Dearborn-st.

AT ONCE.

Large corporation expanding has opening for a man who is carefully looking about to better his position; permanent. Sales experience helpful but not essential; college education or sufficient generous to appeal to a high grade man; not stocks, bonds, insurance, books or real estate. The man we want is ambitious, has initiative, and will be satisfied with his first year exceed $5,000.
This position carries with it unusual opportunity for advancement to executive position. Address E N 486, Tribune.

Attention, Distributors!

Exclusive, responsible distributors for new, fast selling necessity; have contracted over $300,000 business since April; open up all Western territories except Chicago; give full particulars. Address E M 250, Tribune.

AUTOMOBILE SALESMEN.

To sell Chrysler cars. We have an interesting proposition to make to the right men. It will pay you to investigate. See BERT LUDWIG, 440 Madison-st., Oak Park.

AUTOMOBILE SALESMEN,

2, for Chrysler cars. See Bert Ludwig, 10 a. m. to 9 p. m., Capitol Motor Sales 3043 Lawrence-av.

BIG MONEY.

If you have reasonable financial responsibility, can handle salesmen in exclusive territory, I have the greatest line you want to make big money. Write fully. Address C 452, Tribune.

BUILD YOUR OWN INSURANCE AGENCY.
A FART TIME AGENCY OR FULL TIME.
Salesmen for Chicago, Ill., Ind.
Accident, Health, Casualty, Automobile, Fire, Theft, Liabl.
Comp. Prop. Dam., Burglary, Plate Glass, General Accident Co., 230 S. Clark-st.

CALENDAR SALESMEN.

Opportunity for large earnings; all year work. Draw. acct. to those quaalified. Art Calendar and Novelty Co., 330 S. Market-st.

CHANCE OF A LIFETIME

For collection agency salesman with high-class clientele. Write details in strict confidence. Address C 357, Tribune.

CITY SALESMEN.
PERMANENT TERRITORIES

Determine now to make 1927 your big year; large corporation is just starting an intensive Chicago campaign and wants several salesmen who want to make real money and are willing to work hard to do it.

The men I want should be over 25 years old and know Chicago; past sales experience is not necessary, as I will train my men and operate with them in every way. However, I have no room for waste on has-beens or those who are broke.

This campaign for Chicago opens immediately after Jan. 1. See me now and get set for the next 12 months in a line that is going and will keep going. There are real possibilities for advancement to executive positions for those qualified to handle them. Phone Monday for personal interview.

L. B. CRAVATH.
Temporary Headquarters
Phone Franklin 0700.

COAL SALESMEN — ACCUSTOMED TO earning big money; retail yards, who are leaders. Address E F 442, Tribune.

COFFEE SALESMAN.

Good opportunity for live man now calling on the retail trade; salary. Michheimer Coffee Co., 62 E. South Water-st.

EXCLUSIVE DISTRIBUTORS—
Foreign, State and City franchise or rights for patented auto specialty essential and vital for every automobile can be acquired by financially sound individual or established distributor. This is the greatest opportunity for big money since the selfstarter and balloon tires. Don't delay, investigate this immediately. H. O., 1220 Longacre Bldg., New York.

Experienced Oil Salesman
wanted by concern that is
enlarging sales force.
GIVE PARTICULARS ANSWERING.
CHARLES J. SULLIVAN CO.,
956 W. Adams-st., Chicago.

FOOD PRODUCTS MEN.

Experienced salesmen acquainted with restaurants, hotels, cafeterias, etc., to sell food products; 20% commission; 15% with car. Phone Superior 3233 or call at Room 320, Wright Bldg., between 5-8 p. m. Monday.

FACTORY REPRESENTATIVE — BY A large manufacturer. The position requires selling manufacturers, jobbers and dealers in the radio and electrical specialty fields. This is not a specialty product but one that will really SOLD, and be able to prove it. Inexperienced concern where you can see a future.

APPLY TODAY,
FRED'K H. BARTLETT
REALTY CO.,
(Not Inc.),
Chicago's Largest Retail
Real Estate Operators,
Entire Sixth Floor,
69 W. Washington-st.

AN OPPORTUNITY.

A mfr. of steel etc. filing equip. safes and shelving is accepting for training a number of young men between 25-35 yrs. of age, who have not necessarily had previous sales exp. for those who qualify for these positions a dow, acct. and generous comm. will be paid between 8:30 and 11:30. General Fireproofing Co., 4th fl., 10 N. Clark-st.

An Unusual Opportunity.

Live wire young men to qualify as salesmen for old reliable company; exp. unnecessary; good pay from start; automobiles furnished. Apply 4536 Broadway, 4350 W. Madison, or 6541 Cottage Grove.

HARDWARE SALESMAN

to call on Chicago dealers. Also man to call on architects. Both must have knowledge of hdcs.' hdw. Address P F 184 Tribune.

HEATING OIL BURNER MEN—HAVE economical heating proposition for experienced man in Chicago; prefer man who has dealer acquaintance; give reasonable amount information in answer. Coalsaver Appliance Co. Address P 537, Tribune.

WANTED—MALE HELP.
Salesmen, Solicitors, Etc.

FOUR SALESMEN
AND SALES MANAGER,

THE B. COLEMAN SILVER'S CO., manufacturers of SILVER'S LA-LA-BYE Juvenile Products, nationally advertised and known throughout the country for ten years, will put on four more salesmen in order to meet the increased demand for the products they are now making as well as the new line of handsome ready to sell gifts they are putting on the market; the largest line of its kind in the country. Territories to be covered are the Middle West, Texas, and South, Pacific coast, New York, and New England states.

Preference given to men with a following in the Infants and Toy Depts. of Department Stores, Furniture, and Baby Stores, also to those with experience in Juvenile Furniture, and Juvenile Specialty Lines. Would also prefer men who can make their headquarters in the following cities: New York, San Francisco or Los Angeles, Dallas, Kansas City, or St. Louis.

Our liberal commissions, which are also paid in full on reorders, will enable men of REAL ABILITY to earn more than a comfortable income and be assured of a real and permanent future. The best man of executive and selling ability will, at an early date, be appointed as general Sales Manager.

Prefer personal interview; letters must give fullest particulars of experience, earnings, lines handled, territory covered, age, etc. All inquiries strictly confidential.

B. COLEMAN SILVER'S CO.,
2534 S. WESTERN-AV., CHICAGO, ILL.

INDUSTRIAL INS. MEN.

Solicitors, debit and assistant superintendents, particularly on Northwest Sides; YOUR EXPERIENCE IS A CASH ASSET in our business. Learn how others in your line are now earning several times as much with less effort with our co-operation. Call after 10 a. m. Mr. Le Mond, Suite 1514, 134 N. La Salle.

MANUFACTURERS' AGENT.

A LARGE MANUFACTURING CONCERN (MIDDLE WEST) DESIRES LOCAL REPRESENTATIVE, CAPABLE TO CALL ON RETAIL DRUGGISTS TO REPRESENT LINE OF STEEL MEDICINE CABINETS, STEEL KITCHUNITS, STEEL RADIATOR COVERS, AND BUILT-IN STEEL ITEMS OF ANY DESCRIPTION TO ARCHITECTS AND CONTRACTORS.
THIS IS A VERY UNUSUAL OPPORTUNITY FOR A PERSON ACQUAINTED IN THIS LINE, CAPABLE OF READING BLUE PRINTS AND MAKING ACCURATE ROUGH SKETCHES.
STATE AGE, EXPERIENCE, REFERENCES, AND PLAN OF COMPENSATION DESIRED. COMMISSION BASIS. ADDRESS C H 32, TRIBUNE.

Man with Advertising
Agency Connections

or other connections, that will help him sell art, photo engraving, and photography for us, such a man will have a permanent place on our sales force; or we will enter into any other mutually profitable arrangement. Address D F 31, Tribune.

MAN — YOUNG; ADVERTISING AGENCY seeks young man to solicit national classified advertising. Give full details first letter. Confidential. Give samples of this adv. Address J T 399, Tribune.

MAN—RELIABLE, TO SELL GUARANTEED nursery stock. Landscape service. New methods. Pay weekly. Herrick Nurseries, Rochester, N. Y.

MAN—YNG. DEMONSTRATE IN WINDOW. Travel; salary. J. B. Wilson, Sunny 7000.

MEN'S PANTS SALESMAN.

If you are now calling on the clothing and general stores you can add substantially to your commissions by selling our well known dress pants as a sideline. One small sample case. Liberal commission paid weekly. Give us detailed information on your experience. L. KINGSBAKER & CO., Pittsburgh, Pa.

MEN—WITH EXPERIENCE IN DISTRIBUting beverage goods or other similar trade, soliciting, to such men who will work with sales manager, a steady position with reliable firm is offered. Salary will be paid, also commission, a chance for advancement. Apply before 9:30 a. m. after 5 p. m. only. KREMKO CO., MR. CHIHA, 4830 S. Turner.

MEN—$, TO COLLECT ON, SOLICIT INdustrial ordinary life insurance. Guaranteed salary on liberal commission on new business. Married men preferred, residing on South Side, north of 63d-st. 7700 Office Monday a. m., 6245 Normal-blvd., 2d floor.

MEN—TO SOLICIT FREIGHT AUDIT AC-count. Good proposition for live man. Address C S 428, Tribune.

MAYTAG WASHERS.

Maytag is organizing; men wanted; autos furnished. 337 W. Madison-st., 9th floor.

A
NORTH SIDE
SALES MANAGER WANTED

We have a new addition on the North Side with 9 blocks of business frontage. It will be ready for a

WANTED—MALE HELP.
Salesmen, Solicitors, Etc.

SALESMAN.

Leading manufacturer selling to bakery and grocery trades has opening for a salesman of experience, integrity, and serious concern regarding his future. Must be between 25 and 35; good salary; unusually ripe future for the right man. In reply give age, experience, past and present employers. Address E N 261, Tribune.

SALESMEN—WE WANT A MAN FOR TH... state of Illinois, also one for Indiana, who has the ability to sell retail merchants on the idea of sealing their packages with... gummed tape in place of tying them. We... our gummed tape and moistening m... Also as a specialty and are not ... order after the present large user o... product, preferring to convert the ret... merchant and thereby establish our own ba... customers. ... to the man who can qualify for this w... have an attractive commission arra... as well as an advancement which will ... to build a solid force of his own. ... you want particulars on our proposition ... we will expect you to tell us about yourself in your first letter. All applications will be ... strict confidential and references will not be ... referred to until further correspondence with ... consent.
BADGER GUMMED TAPE CO.
Racine, Wis.

SALESMEN.

A prominent eastern mfr. of porcelain bath room fixtures with stock in Chicago desires several salesmen for western territories, also a small trade in Chicago, who are at present carrying some noncompetitive line to the trade, and who can devote a portion of their time to an additional line. No big trade representation desired in Chicago. Write to Automite Company, 33 West 45th-st., New York City, for appointment for January interview in Chicago.

SALES REPRESENTATIVE

WANTED BY EASTERN MANUFACTURER OF HIGH GRADE OCCASIONAL FURNITURE AND NOVELTIES FOR CHICAGO AND CENTRAL WESTERN TERRITORY. STATE AGE AND EXPERIENCE IN DETAIL. REPLIES WILL BE TREATED IN CONFIDENCE. ADDRESS C K 7, TRIBUNE.

SALESMAN—MUST BE A YOUNG MAN OF ... experience, experience not absolutely es... mual. This position is with a first class ... company that has a record of nearly half ... century of dealing with the retail and ... wholesale trade. Splendid opportunity for ... young man who is thinking of his future. ... be filled the first 10 days in January; there... fore necessary that your reply be received ... at once. Experience in our line not neces... sary. Can also use a few part time men. Address C S 458, Tribune.

2 GOOD MEN

to collect and solicit life insurance on a salary and commission basis. Must furnish first class references; be between 25 and 45 years of age, and reside south of 55th-st. John Hancock Insurance Co., 7433 Cottage Grove-av.

Agents.

$75 WEEKLY—MAN OR WOMAN WANTED with ambition and industry, to distribute Kawknight's Household Remedies to users. We train and help you so you can make up to $100 a week or more. No selling experience necessary. Address, Kawknight Co., Dept. 1, Winona, Minn.

SEEK NO LONGER! BECOME INDEPENDENT. Be your own boss. Become general representative. Introduce sensational 3-in-1 Hot Water Bottle Combination. Startling invention. Every home buys. $200 daily easily earned; no capital needed; I furnish everything. Write for great surprise. President Lyle Mfg. Co., 2917 Middleboro, Cincinnati, O.

SELL EVERSIBLE SEMI-SOFT COLLARS; newest Broadway styles; 30% commission collected moment you make sale; quick sellers because nationally known; send 25c for sample collar your size and travel selling kit. Eversible Collar Co., 924 Broadway, New York City.

MAKE AND APPLY GOLD SIGN LETTERS to store fronts, offices, etc.; immense profits, big demand year round; opportunity for spare time or traveling; we teach you how; sample and particulars free. Swearinger System, 202 Tonganoxie, Kans.

AGENTS—NEW PLAN MAKES IT EASY TO earn $50 to $100 weekly selling shirts direct to wearer. Fully, present customers and ... needed. Represent a real manufacturer. Write now for FREE SAMPLES. MADISON MILLS, 560 Broadway, New York City.

MAN—IN EACH TOWN TO PLATE AUTO parts, reflectors, bath fixtures, silver mirrors, refinish beds, chandeliers by new method; $10 daily; no experience nor capital required; outfits furnished. Write today. Gunmetal Co., 24 Ohl, Decatur, Ill.

QUICKEST SELLING SIDELINE ON THE road; advertising specialty that earns $50 to $75 extra a week. Samples light and ... not on consignment. Write P. O. Box 44, Station H, Cincinnati, O.

AGENTS—OUR NEW HOUSEHOLD CLEANING device washes and dries windows, screens, cleans walls, scrubs mops, does more than brooms; over half profit. Write Harper Brush Works, 410 3d-st., Fairfield, Ia.

ADDING PENCIL; trade mark; seven function; everybody interested; millions can be sold; make $20 or more daily; get your sample now. Add-O-Graph Pencil Co., 48 St. Louis, Mo.

IMMENSE PROFITS SILVERING MIRRORS at home. Plating, autoparts, headlights, tableware, stoves, chandeliers. Complete details FREE. Write SPRINKLE, Plater, 150, Marion, Ind.

DO YOU WANT $50 WEEKLY? WONDERful new product; real time saver; everybody wants one. Sales quickly follow 2 minute demonstration. Get details. Colonial Chemical Co., 711 Penn-av., Pittsburgh.

AGENTS—TEST BIG MONEY MAKER AT your risk. We will send sample patented Wringer Mop on approval. Office equipped. Write today. E. & N. Mfg. Co., Dept. C, Delphos, Ohio.

MARVELOUS PATENTED ENVELOPE SEAL; seals 3,000 envelopes hour; retails $4.50; tremendous demand. Big repeats; large profits; exclusive territory. REDO, 2119 Nottingham Bldg., Boston.

AGENTS—MAKE A DOLLAR AN HOUR; sell Mendets, a patent patch. Instantly mends leaks in all utensils. Sample free. Collette Co., Amsterdam, N. Y.

AGENTS WANTED—TO ADVERTISE OUR goods and distribute to consumer; 10c an hour. Write for samples. AMERICAN MOULDCUTS CO., 4568 Monmouth, Cincinnati, O.

NOW READY FOR DIRECTION SELLING, MARvelous diamond rival; guaranteed by diamond detection Agents can make $100 weekly. RAJAH DIAMOND CO., Salisbury, N. C.

WE START YOU WITHOUT A DOLLAR. Soaps, Extracts, Perfumes, Toilet Goods. Experience unnecessary. Carnation Co., Dept. 501, St. Louis, Mo.

A BUSINESS OF OUR OWN — MAKING sparkling glass name and number plates, checkerboards signs. Big book and sample FREE. E. PALMER, 38, Wooster, Ohio.

GREATEST METAL SPECIALTY EVER INvented! $50 day easy! Absolutely new! Your territory open! Protected territory! Contract! ARNOLD CO., INC., Dept. 1, Chicago.

DIRECT FACTORY AGENT. THIS COUNTY 100 store route; no selling; just distribute and collect; exper. unnecessary; should net salary $70 weekly. Address G F 39, Tribune.

EVERSTRATE SELLS FAST TO COLORED people; big profits; quick repeater; particulars free. ESTON Co., Box 688, Birmingham, Ala.

AGENTS, GOLD SIGN LETTERS FOR store windows; $500% profit; free samples. Metallic Letter Co., 425-29 N. Clark-st., Chicago.

EXCITEMENT, NEW DICE GAME; LEGAL. Ten sales daily easy; exclusive. CIGAR STORES NOVELTY CO., Peoria, Ill.

AGENTS — JEWISH ENGLISH WEEKLY has opening for solicitors in subscription dept. Call at 511, 35 N. Dearborn.

Miscellaneous.

10 MEN
to distribute telephone directories. Report ready for work. East entrance, 352 E 22d-st.

If You Know Any One Who

intends going to Europe, or around the world, or on a Mediterranean or West Indian cruise tell us, and if we make their travel arrangements, you will be paid substantial commissions. Your dealings with us confidential. Harrison 8309 or address G E 344, Tribune.

SOME MAN

who reads this ad wants a position with a future. The man who is accustomed to meeting people and appreciates good remuneration can be placed to work at once. Call 10 a. m. to 2 p. m. MR. HEILBERT, Room 310, 81 E. Madison-st.

UNUSUAL POSITION

Can be filled by an aggressive, good appearing, and intelligent man over 25; good pay to start. Advancement and increased earnings assured. Mr. Rittenberg, Room 513 Temple Bldg., Washington and Clark.

Man Who Speaks Greek.

$20 PER WEEK TO START

Neat appearing; steady position; refer one living on the south side. See Mr. Dinn, Suite 1001, 100 N. Dearborn.

CREDIT INVESTIGATOR—LIVE, AGGRESsive, young man, thoroughly experienced, acquainted in Chicago credit circles in the male wearing apparel lines, can obtain good paying position with unusual future prospects. Address C S 476, Tribune.

PART TIME WORKERS.

We have opening for men who desire to convert there spare time into money. Call Monday between 7 and 9 p. m., Suite 300, 110 S. Dearborn-st.

3 YOUNG MAN,

able to travel and present new subscription plan to the public. Apply 805 Union Bank Bldg., 25 N. Dearborn.

ITALIAN

To speak Italian see me Monday.
MR. DELLA CALSE,
Room 1104, 220 S. State-st.

MIDDLE AGED MAN.

One who can be trusted. Apply to MR. WEATHERHEAD, 11th floor Consumers Bldg., 220 S. State-st.

MEN—SEVERAL OPENINGS IN YOUR CITY to earn at least $100 week. Experience unnecessary. Act quick. HARTMAN SYSTEM, Hartman Bldg., P. O. Box 744, Cincinnati, O.

RECEIVING CLERK—7 A. M. TO 7 P. M. $100 and meals. See MR. BUSH, Cooper-Carleton Hotel.

DISTRIBUTORS — 100 ACTIVE, EXPERienced young men; $3.40 paid daily; steady work. 8:15 a. m. 1600 W. Superior-st.

TRADE SCHOOLS.

Start NOW for a REAL Job.

LEARN DRAFTING
In 4 Months

THE SHORT CUT WAY TO BIG PAY.
Big demand for draftsmen; easy to get jobs; Electrical, Mechanical, Architectural, etc. Clean, interesting, highly paid work. Qualify in 4 mos. by our short-cut methods. No experience required. Spare time enough. Day or evening. 72 p. "Blue Book" free. Call or write today.
CHICAGO TECH. COLLEGE,
Dept. A460. 118 E. 26th-st [Nr. Mich.-av.]
Phones Victory 8377-8378.

YOU UNDERPAID MEN!

Wake up. LEARN ELECTRICITY, where there are no layoffs and where big pay jobs and rapid advancement are an ordinary occurrence. Now learn electricity in spare time on actual electrical machinery prepares you for big pay job. Take no chances.
HEMPHILL'S ARE SATISFYING ANY COURSE VISIT OUR SHOPS.
See for yourself what Coyne can do for you. Write, phone or call. Day school and evening. NO SALESMAN WILL BOTHER YOU and you will not be urged to enroll.
Coyne Electrical School
1312 W. Harrison-st. Monroe 6780.

Earn Up to $125 a Week

Big demand for trained mechanical dentists. Unlimited field. Make crowns, plates, bridges, etc., for dentists.
Our practical, individual training in day or night school enables you to learn by doing without books or classes and
Finish Course in Few Months
Open your own dental "lab" or secure profitable employment. Write or call for special offer and catalogue 66. McCARRIE SCHOOL OF MECHANICAL DENTISTRY, 1338 S. Michigan-av. Ph. Calumet 3422.

Start NOW for a REAL Job.

LEARN DRAFTING

IN SPARE TIME, DAY OR EVENING.
Big demand for men; easy to get jobs; Electrical, Mechanical, Architectural, etc. Clean, interesting work. Qualify in few months by our courses. Classes just starting. Write or call 72 page "Blue Book" sent free.
CHICAGO TECH. COLLEGE,
Dept. 1019, 118 E. 26th-st. [Near Mich.-av.]

STOP
LOOKING FOR JOBS.

Come here and we will teach you PLUMBING and HEATING under the supervision of LICENSED MASTER PLUMBERS. Our plumbing works is the LARGEST OF ITS KIND IN THE WORLD. Plumbers are needed the year around. OPEN FROM 9 A. M. TO 9 P. M.
ILLINOIS PLUMBING WORKS,
512-514 N. LA SALLE-ST.

EARN BIG PAY WHILE LEARNING

Telegraphy or Radio

We furnish operators to U. S. Govt., railroads, commercial companies, broadcasting stations, and ocean liners. Write us today for complete details, or visit CHICAGO TELEGRAPH, Rm. 520, 443 S. Dearborn-st., or Rm. 1202, 39 S. State-st.

Learn Photo-Engraving.

Earn up to $500 monthly. Or start your own business. Unlimited positions in photo-engraving taught by largest college of its kind in world. Established in 1893. Big demand for graduates. WRITE FOR FREE BOOK. Illinois College of Photography, Box 10, Effingham, Ill.

LEARN AUTO TRADE.

Job while learning if unemployed. Better one when you graduate. You will get more out of our training for lower tuition. Why pay more? Actual work on customers' cars. Also teach driving. See us first.
FEDERAL AUTO ENG.,
1507 W Madison-st. Day and eve. classes.

AVIATION
DEMANDS TRAINED MEN.

Reg. U. S. pilots instruct at our airport. Practical work. Start now. Day and evening classes. Open to 5 p. m.
CHICAGO AERONAUTICAL SERVICE, INC.,
Room 1107. 608 S. Dearborn-st.

MEN WANTED TO LEARN

Auto washing, polishing, simonizing
3 weeks' practical training.
Jobs guaranteed; pays or gets his.
CHICAGO AUTO SERVICE BUREAU.
309 S. La Salle, Room 701.

BE A WATCHMAKER.

Learn on actual watch work and earn while you are learning. No books. Tools given each student. Many jobs for graduates than we can fill. Get our FREE Book 101. Call Ravenswood 7822 or write Chicago School of Watchmaking, 4844 Lincoln-av.

IN SOUTH AMERICA.

Panama, Central America, Mesopotamia; in the oil fields and on water power projects, there is a big demand for welders. Learn this interesting trade.
WESTERN SCHOOL OF WELDING,
1618 Fulton-st., nr. Ashland-av. Seeley 9570

Prepare Now—Big Wages.

ENROLL NOW. BUSY SEASON SOON. Sign, scenic, pictorial painting, show card decorating, marbling, graining, paper hanging. Open evenings. We assist with jobs.
SUPERIOR SIGN SCHOOL, 2139 S. Wabash.

SALESMEN—INEXPD. OR EXP. CITY OR traveling. Free employment service for members. Write, call or phone Harrison 5666 for particulars. National Salesmen's Training Assn., 520 Msadnock Bldg.

LEARN BRICKLAYING AT HOME OR IN school run by contractors. Catalog free. Associated Building Employers, J-1400, A. E. S. Building, Grand Rapids, Mich.

JOB WHILE LEARNING AUTO ELECT. mech and battery; also teach driving inst.; $15 up; day, eve. classes. FEDERAL AUTO ENG SCHOOL, 1507 W. Madison-st.

MEN—YOUNG; TRAINING WORK. Telegraphy or radio. Good wages. Chicago Telegraph, Room 708 Tower Bldg., 78 East Madison.

LEARN PHOTOGRAPHY — BOOK G SENT N. Y. Institute of Photography, 630 S. Wabash-av. Tel. Harrison 5941

TRADE SCHOOLS.

Learn Barbering
Last Week of Old Rates

Enroll this week—even though you cannot start at once. BIG SAVING. Our new and handsomely equipped bldg. provides many labor saving devices. Money earned while learning. Abundance of practical experience on live models free to students. Day and night classes. Special Moler System. Credits earned by students used only by us. Big money in Barbering.
The year will bring your share of this Million Dollar business if you will it. Call, write or phone.
Moler Barber College
512 N. State-st.
Phone Superior 5456

MEN—HOTELS NEED TRAINED MEN. NAtion wide demand for trained people in hotels, clubs, restaurants, cafeterias, and tearooms. Hotel business now fourth industry of this country; thousands of new, big hotels and dining places open this year. Begin now to prepare for one of these positions.
Liberal pay, quick promotion, fine living and elegant surroundings—these are but a few of the advantages awaiting the trained hotel executive. The Lewis intensive training course prepares you in a few weeks' time for entrance into the field. Our graduates now holding preferred positions in the best and biggest hotels in Chicago and New York City, and leading hotels, clubs, and restaurants everywhere. Many now operate their own establishments. Course of study is indorsed by nationally known hotel owners and managers—executives drawing $10,000 to $50,000 a year.
Get into this rich uncrowded field and enjoy big success. Get out of the humdrum of routine work into a field that teems with opportunity, diversion, and human interest. Complete course and personal guidance costs but a few cents a day. Free registration in our Employment Bureau included. Our "money back" guarantee gives you absolute protection. Free illustrated book, "YOUR BIG OPPORTUNITY," fully expalins all. Send for it now.
LEWIS HOTEL TRAINING SCHOOLS,
Desk 713, Washington, D. C.

JOBS GUARANTEED
While Training

FOR A BIG PAY POSITION.
LEARN ELECTRICITY
AND AUTO ENGINEERING

We teach both trades under actual workshop conditions in our strictly modern 7 story building. Convenient terms if desired.
Why not enroll for a 12 weeks' course with classes now forming? Our evening classes offer you the same practical, profitable trade without quitting your present job.
Free Employment Service.
WRITE FOR BIG FREE CATALOG.
GREER COLLEGE
2020 S. Wabash-av. Ph. Calumet 4600.

LEARN LAY BRICK BY BLDG. CONTRAC. tor; training camp, room, board, $32 wk. Open 9 to 9. Bldg. Trade School, 731 S. Clark.

BARTER AND EXCHANGE.

SEVERAL SMALL PIECES OF CHICAGO vacant; sizes range from 25 ft. business lots to 4 acre tracts. Contracts at prices less than actual values of today. I will accept in payment any of the following articles, which I have immediate use for: A tract of land anywhere in United States or a good automobile, truck or tractor. Good used auto. or any income producing securities. Can furnish best references and guarantee title by Chicago Title & Trust Co. Address C I 504, Tribune.

HAVE YOU ANYTHING TO TRADE, BUY or sell, business, real estate, bonds, prints, maps, furniture, machinery, cameras or anything? Send your list to the Market for Exchange. We have buyers all over the country; while they last, a sample copy sent free. The Market for Exchange, Room 718, 88 Broad-st., Boston, Mass.

MY LOSS—YOUR GAIN.

Must sacrifice excellent suburban residence lot with improvements paid. Have equity in two lots, will carry both. Will accept for cash or take auto, radio or what have you? Address C S 451, Tribune.

I OWN A BEAUTIFUL 50 FT. LOT IN Elmhurst, 20 min. from loop, close to schools, stores and churches; will accept a good car or jewelry in payment. Address C S 450, Tribune.

LARGE WIS. LAKE FRONT LOT FOR Steinway grand, used auto, radio, or victrola; pay or accept difference in cash. Address C S 449, Tribune.

SEVERAL CHICAGO BUSINESS AND RESidential lots will accept in payment: diamonds, cars, cash, grand piano or radio. Address E B 60, Tribune.

HAVE YOU GOT A PIANO OR PLAYER piano which you would like to exchange for a high class radio set, complete? Call West 3462.

WILL TRADE MY EQUITY IN LA GRANGE lot for good used car. Address E J 543, Tribune.

I WISH TO EXCH. COMPLETELY EQUIP'D radio set for a ped. dog or pup. Address E J 544, Tribune.

EXCHANGE PRINTING FOR COAL. ADdress E F 143 Tribune.

WANTED—CITY LOT FOR $1,250 AUTO sedan. Address C 398, Tribune.

RUG FACTORY AND CLEANING BUS., S. S., $5,500. What? P. O. Box 644, Chicago.

PRINTING MACHINERY & SUPPLIES

NEW— REBUILT— USED—
Selling complete modern plant with large Dexters and Miehles, folders, paper cutters, standing presses, bindery tables, bindery tricks, book sewers, pebbling machine. Extra large wire stitchers; also two new 25x33 and two 23x37 extra heavy standing presses, 45 in. Jacques book binders' shear, Rosback extra heavy 28 in. power perforator with automatic front feeder and rear roll delivery. Miehles from 34 to 64 ins., two food cheap 38x58 7 quarto Miehle presses; 40x52 heavy duty Rubor-Hodgson 50 quarto; 50x80 and 6 quarto modern Miehle, 46x82 8 quarto Huber—can show running in Chicago.
Complete line Chandler & Price presses, Hamilton wood and steel furniture, paper cutters, proof presses, punches and supplies from one machine to complete plant. To be ready for a busy and prosperous New Year.
WANNER MACHINERY COMPANY,
716 S. Dearborn.

2x42 WHITLOCK, 2 REV. FLY DEL. HAIRline res. seen running. $700; 13x19 Colts, rebuilt, $375; 19 in. Pearl paper cutter on iron stand, $80; 38 in. Hall Folder, 3 folds, either way, 1 year old; Delphos Cylinder press, 22x30, 2 roll, with feeder and motor, $1,000.
MUTUAL PRINTERS MACHINERY CO.,
132 S. Clinton. State 8020.

TWO 53-INCH, 68-INCH MIEHLES, 20x30 Hacker and 50-inch Cawego Power Cutter for sale direct from customer's plant who is reducing his equipment. Also machinery for complete bindery. For equipment and supplies see Wanner Machinery Co., 716 S. Dearborn-st., Chicago.

TYPEWRITERS AND SUPPLIES.

SPECIAL BARGAINS FOR THIS WEEK. Remanufactures, guaranteed machines. All makes. Easy terms. Only $5 per month.
No. 5 Underwoods.....$49.50
No. 10 Royals.....$47.50
No. 8 L. C. Smith.....$42.50
No. 10 Remington.....$40
No. 9 Oliver.....$45
No. 5 Woodstock.....$45
New and rebuilt Corona, Remington portables. Central 3630-3631. Young Typewriter Co. 169 N. Dearborn.

BARGAINS.

Oliver No. 9.....$25 Underwd. No.5 $47.50
Royal No. 5.....$29.50 Remington No. 10 $35
L. C. Smith.....$32.50 Corona.....$27.50
Rented lowest rates. Rent allowed on sales.
MPRS. TYPEWRITER CLEARING HSE.
S. S. Cor. Lake-Dearborn. Cent. 0034.

THE NEW MODEL CORONA FOUR.
Standard keyboard; big machine features.
$15 MONTHLY PAYMENTS.
Special bargains in guaranteed L. C. Smiths and Coronas; $29.50 up.
L. C. SMITH & CORONA TYPEW., INC.,
Store 68 E. Washington. Randolph 0052.

EVERY KIND TYPEWRITER. CHECK PRO, adding machine. $10 up; guaranteed; rented with purch. price; lowest rates; largest selection; terms. Reliable Typewriter and Adding Machine Corp., 170 W. Wash. Dear. 8044.

ALL MAKES RENTED, SOLD, AND REpaired special rental rates to students. American Writing Machine Co., 171 N. Dearborn-st. Central 2033-34.

PORTABLES AND STANDARD. GUARANteed, $17.50 up. Terms if desired. Typewriter Exchange, 26 S. Wells-st. Central 0043.

TYPEWRITER TO RENT, SELL, EXCH.; lowest rates; terms. Typewriter Exch., 7th floor, 111 N. Dearborn. Central 8748.

$20 TAKES MY ROYAL OR UNDERWOOD today. 5340 Calumet-av., Apt. 2. Wm. White.

REMINGTON, UNDERWOOD, ROYAL AND others, $15-$25; guar. 1 yr. 843 Madison.

STOCKS AND BONDS.

WE BUY AND SELL U. S. LIBERTY BONDS —Also French & Polish Austrian, German bonds. J. LOWITZ, 318 S. Dearborn-st.

ELECTRIC SIGNS.

ELECTRIC SIGNS BOUGHT, SOLD, TRADed; cas., terms. LOWRY, 185 N. La Salle.

PRINTING, ENGRAVING, BINDING.

1,000 LETTERHEADS, ENVEL., CARDS, $2 Quick service. Rick & Co., 127 N. Wells.

WANTED—FEMALE HELP.
Stores and Offices.

ADDRESSERS.

Long hand addressers; must be good penmen, piece work. Apply 8:30 Monday, Monroe street entrance.
THE BEDELL CO.,
State and Monroe.

ASSISTANT BOOKKEEPER AND STENOGRAPHER.

Only experienced need apply; good future. A. M. ISAACS KAHN CO., 206 S. Market.

BOOKKEEPER — HIGH CLASS; ONE familiar with real estate work preferred; good salary; loop office. Please address C S 430 Tribune.

BOOKKEEPER-STENOGRAPHER — THOROughly competent, for contra. tor's office in loop; German or Swedish preferred; give age, reference, experience, and salary wanted. Address C 305, Tribune.

BOOKKEEPER—FOR GENERAL OFFICE work; young lady or woman; one with shoe factory experience preferred. Address G F 203, Tribune.

BOOKKEEPER—ASST.; EXPER.; FOR MFG Co.; N. W. side; splend. oppor. for adv. Ans. own handwriting, stating age, experience, last rec., church. Address C 454, Tribune.

BOOKKEEPER—ASST.; AT ONCE; SIMPLE D. E. books; small office; Protestant only. Give age, experience, salary. Address C 508, Tribune.

CASHIER AND BOOKKEEPER—GOOD COMpetent, fast, and accurate. Ask for WALTER EDWARDS, 1547 E. 53d-st.

CASHIER—FROM 11:30 A. M. TO 4 P. M. Cliff Tea Room, 120 S. Clark.

DICTAPHONE OPERATOR.

Good permanent position for an experienced operator. Apply 224 W. Randolph-st.

EXPERIENCED
STENOGRAPHERS.

WESTERN ELECTRIC CO.,
48th (Cicero) av. and 24th-st.

Experienced
Comptometer Operators.

WESTERN ELECTRIC CO.,
48TH (CICERO)-AV. AND 24TH-ST.

FILE CLERK AND TYPIST—COMPETENT, in prominent law office; permanent position. State experience and salary. Address G F 55 Tribune.

FILE OPERATORS—BY DOWNTOWN FIRM; permanent or temporary work; experience desirable. Apply in person or by letter. Amberg File and Index Co., 1400 Fulton-st.

GIRL — YOUNG, 18 YEARS OR OLDER, with some multigraph experience. Opportunity for advancement. See Mrs. Hyde, UNION BANK OF CHICAGO, 25 NORTH DEARBORN-ST.

GIRL—WHO HAS GOOD PHONE VOICE TO work on telephone. Full details first letter. Address C S 440, Tribune.

GIRL—GEN. OFFICE WORK. WITH KNOWledge of shorthand; $15. State age and experience. Address C 465, Tribune.

GIRLS—OVER 16. GEN. OFC. WORK; EXP. unnecessary; state age, educ., sal. desired. Address C 465, Tribune.

INVOICE CHECKER

To start Jan. 3; must be experienced and good at typing; state education in wholesale dry goods house; give age references, and salary required to start. Address G K 433, Tribune.

MULTIGRAPH OPERATOR.

EXPERIENCED MULTIGRAPH OPERATOR AND TYPESETTER; GOOD CHANCE FOR ADVANCEMENT. APPLY 445 W. ERIE-ST.

GREAT ATLANTIC AND PACIFIC TEA CO

KEY PUNCH OPERATOR.

Opening for experienced operator, 20-25 years old. Apply Swift & Co., U. S. Yards, General Office, Employment Bureau.

LADY—YOUNG; TO TAKE CHARGE OF collection dept. in finance company. Must be experienced and good typist. State age, experience and salary desired. Address C S 442, Tribune.

LADY—YOUNG, FOR TYPING AND GENL. record work; must be quick and accur.; unsmendid. oppon. Logan Sq. Mg. Dist. State age, exper., ref., and salary. Address C 456, Tribune.

SALESLADIES,

experienced, for ladies' ready to wear; steady positions. Apply GREEN'S, Room 241, 80 E Jackson.

SALESWOMAN—MIDDLE AGED, EXPERIenced, for hardware and sporting goods; neighborhood store; permanent. State experience and salary. Address C 445, Tribune.

Secretarial Stenographer,

Must have large experience and be capable of handling the work in the chief executive's office. Good position for a qualified secretary with bond house. Give age, education, experience, etc. Address C S 86, Tribune.

100 EXPD. SALESWOMEN

for FUR COATS, DRESSES, to assist during sale. Liberal compensation. Apply before 9 a. m.

F. B. GEORGE,
131 S. STATE-ST.

Executives and Managers.

HERE IS A VERY
GOOD POSITION.

A new opportunity for a woman age 25 to 50. A busy firm wants a woman who can talk intelligently, get people pleasantly and with dignity. Very happy surroundings and associations. Short hours. Call in person, 10 a. m. to 1 p. m., 81 E. Madison-st. in the Willoughby Bldg., Rm. 310. MR. HERBERT.

REMINGTON, UNDERWOOD, ROYAL AND others, $15-$25; guar. 1 yr. 843 Madison.

Factory and Trades.

ALTERATION WOMAN—EXP. ON COATS and dresses; steady pos.; selling exp. pref. Levine Glick Co., 6203 S. Halsted.

BINDERY GIRLS.

Experienced and inexperienced.
MANZ CORP., 4043 Ravenswood-av.

BONNAZ OPERATORS—EXPERIENCED ON Corney Chain stitchers; good pay. Apply all week.
IDEAL EMBROIDERY CO.,
116 S. Wells-st.

BONAZ OPERATOR—EXPERIENCED, CHIcago Braiding & Embroidery Co., 16 So. Market-st., 5th floor.

BONNAZ OPRS.—EXP.; KAY AND BEE EMbroidery, 1391 Milwaukee, 3d floor.

WANTED—FEMALE HELP.
Factory and Trades.

EXPERIENCED DRAPERS, EXAMINERS, and hemstitcher, for sleeve silk dresses. Adolph B. Haas, Inc., 214 S. Franklin.

GIRLS

Experienced on power machines making lingerie and other fancy machine work; steady position; only experienced need apply. Lewis Dress Co., 853 W. Adams-st.

GIRLS—EXPERIENCED ON ELECTRIC ASsembly; must be familiar with niece work. CARROLL ENGINEERING CO.
224 N. Sheldon

GIRLS—FOR WINDING AND FINISHING. Chicago Braiding & Embroidery Co., 16 So. Market, 5th floor.

GRADUATE NURSES

for general floor duty; good salary, maintenance and laundry; pleasant surroundings. Apply director of nurses, Mt. Sinai Hospital, 2750 W. 15thpl.

HAND WORKERS—EXPERIENCED. CHIcago Braiding & Embroidery Workers, 16 S. Market.

HEMSTITCHER—EXPERIENCED. CHICAGO Braiding & Embroidery Co., 16 So. Market, 5th floor.

MACHINE OPERATOR—ON GOWNS; HIGH class work only. 3. GIDDINGS, 869 N. Michigan.

MARCELLER, HAIR CUTTER, FINGER waver. Male pfd. 39 S. State, Rm. 807.

MILLINERY MAKERS
AND COPYISTS.
Experienced Only.

Can use 25 experienced piece workers, to start work immediately; good prices; plenty of work for the coming season. If you cannot start at once, come in and make arrangements to start after the 1st of the year.
MADISON HAT WORKS,
174-176 N. Michigan, 2d floor.

MILLINERY.
Experienced straw operators on ladies' hats.
ORNSTEIN & SCHOENBERG.
139 N. Wabash-av.

MILLINERY OPERATORS
AND TRIMMERS,

Experienced on straw and fabric.
GEM HAT CO.,
12 N. Michigan av.

MILLINERY OPERATORS.

Exp. on fabric and straw hats. Progress Hat Mfg. Co., 404 S. Racine.

MILLINERY OPERATORS—EXPERIENCED on fabric hats. Apply 2-5:30 p. m. work. The Kantor Hat Works, 1223 S. Wabash.

OPERATORS

Experienced on dresses; only experienced need apply. Lipsan Bros., 325 W. Adams.

OPERATORS AND DRAPERS — EXPERIenced on dresses.
WALTER KEDZIE & CO.,
214 S. Franklin-st.

OPERATORS — EXP. ON POWER MACH., for ladies' aprons. 1658 N. Robey, 2d flr.

PARCHMENT SHADE MAKER—THOROUGHly experienced; steady position guaranteed. KAPLAN, INC.,
215 W. Ohio-st.

SHADE MAKERS WANTED

for stretching and sewing on painted shades. 1319 Blue Island-av.

WOMEN AND GIRLS

for factory work; operating light machines and assembling; steady work; experience preferred; hours 8 to 5; no Saturday. The Washburn Co., 6128 S. La Salle.

Household Help.

COOK—SERVE AND 1ST FLOOR WORK; white; laundry sent out; private rm. and bath on 2d floor; permanent position; good $20 refs. 800 Forest-av., Winnetka 327.

COOK—EXP. AND SECOND MAID; WHITE. Phone between 10:00-12:00. Superior 2066, 1310 Astor-st.

COUPLE—GENERAL HWK.; N. S. HOME; 2 adults; woman must be thoroughly experienced cook, man 1st class butler and drive car; only experienced, good Chicago references considered. Superior 0783.

GIRL—WHITE, FOR UPSTAIRS WORK AND help with children; must be high class with A1 refs. Phone Glencoe 1007 for appointment.

GIRL—FOR BOARDING HOUSE; MUST UNderstand cooking; no washing; good home; $15 wk. 3319 Adams.

GIRL—WHITE, FOR GENERAL H'WK.; NO cooking; sleep home nights. 845 Galt-av., 2d apt. Edgewater 0272.

GIRL—WHITE, FOR COOKING AND DOWNstairs work; $20; must be good cook. Apply Park Ridge 1000.

GIRL—WHITE, GEN. H'WK, GOOD WAGES and good home. H. LUDEMAN, 5753 Winthrop-av. Sunny. 10219.

GIRL—YOUNG, TO MOTHER'S HELPER; ONE child. Call Grace'and 8384.

HOUSEKEEPER—WHITE, BY CPL. EMPL.; 4 yr. girl; small apt.; breakf.; all home nights; works. Address C 373, Tribune.

HOUSEKEEPER — WHITE, FOR CPLE. empl.; child, 2 yrs.; must have A1 refs. $60. Wisconsin 1000. Oak Park 2-6413-J.

HOUSEKEEPER—TO WORK IN FLAT TWO days a wk.; call eve. bet. 6-8. 533 Cass-st.

MOTHER'S HELPER—OR NURSE GIRL, 1 child. Call 1-5 p. m. 1540 Drake-ct. 6573.

MOTHER'S HELPER—GOOD HOME; PHONE Crawford 1749.

LADY—MIDDLE AGED; REF.; COMPANION; no cooking; sm. family; permanent; apply bet. 9:00-11:00 a. m., Monday. 609 S. Dearb.

MAID—WHITE; GENERAL HOUSEWORK; new 3 room apt. Must be good cook; no home nights; references required. Address C 368, Tribune.

MAID — EXPERIENCED, FOR GENERAL housework; small family; good wages. 1042 Greenwood-av., Wilmette 402.

MAID—CAPABLE, WHITE, SMALL FAMily; bungalow; South Side. Phone Sac. 3517.

MAID—WHITE, COMPETENT; GOOD HOME. 7518 Paxton-av. Midway 9164.

NURSE MAID — EXPERIENCED. MUST have references. Willing to assist upstairs work. $7 month. Highest wages. Tel. Winnetka 429, Benson.

WOMAN—WHITE, 30 OR OVER, GOOD wages and home for right party. Call Sunday, 9 to 3 p. m. Flatow, 800 E. 49th-st.

WOMAN—WHITE, TO ASSIST WITH BABY for general hswk. No laundry. Good wages. Kinmore 6856.

WOMAN—ELDERLY; CARE OF CHILD; GD. home; no hswk. Edgewater 7293.

YOUNG WOMAN—GEN. HSWK.; PERMAnent; white preferred. 2 in fam. N. Shalin, 3539 Lexington-st. Melrose 7319.

Saleswomen.

AN "AD" FOR
AMBITIOUS WOMEN ONLY.

Salary, Bonus, Commission.

Permanent position with Chicago's Largest Real Estate Operators now open for ambitious women, with or without experience.
Our record of 28 years of service and good will makes it necessary that we employ only the highest type of Women.

LIVE LEADS.

Co-operation, a year round position, and opportunity for advancement, as all managers are promoted from sales force. If you want to enter the well paying business of real estate begin now with a well established, experienced company where you can see a future.

APPLY TODAY.
FRED'K H. BARTLETT
REALTY CO.,
(Not Inc.),
Chicago's Largest Real
Estate Operators,
Entire Sixth Floor,
69 W. Washington-st.

Real Estate Saleswomen.

Miss Svea de Grote, known from coast to coast as a remarkably successful real estate sales manager, has been engaged by Hinkamp & Co. to direct the sales of a woman's division now forming. Saleswomen of ability and willingness to work will find the OPPORTUNITY here to become financially independent. Apply at once. MISS SVEA DE GROTE,
HINKAMP & CO., INC.,
1344 E. 63d-st.

SALESWOMEN—IF YOU HAVE A PLEASing personality, the ability to talk convincingly, are over 25 years of age, and anxious to earn a large return for your efforts, in a dignified congenial business where you can be happy in your work, it will pay you to write me for an interview. Address C S 82, Tribune.

TRAVELING SALESWOMAN — EXPERIence not necessary; good salary; rapid advancement; to travel for large company; must be over 30 years of age. FRANCO-AMERICAN HYGIENIC CO., 125 E. 13th-st., or Ph. MISS SEGALE, Calumet 4526.

WOMAN—HOUSE OF NATIONAL REPUTE desires the services of a woman 25-55 years of age, with a pleasing personality and a clean record of character, ability and thrift. Experience unnecessary but willingness to work and the ability to visualize essential. The successful applicant will be thoroughly trained in the distance system of Corsetry to enable her to fit surgical supports for doctors. Also dress corsets to selected prospects. This work being diversified, profitable and permanent, only an intelligent, sincere, well tred woman will be considered. Give details in full and phone number. Address O Q 147, Tribune.

WOMAN—YOUNG, NEAT APPEARING, TO solicit advertising among high class shops for old established magazine. Experience unnecessary. Give full details first letter. Address C S 481, Tribune.

WANTED—FEMALE HELP.
Agents.

DRESSES — $60-$75 WEEKLY; MADE TO measure; regular sizes, outsizes, extra sizes, including size 60; Crepe Satin, Flat Crepe, Flannel, Wool Knit, Macola Knit; new different; finest line being sold direct; if you are sincere and want a real high grade line, write us; big, heavy repeating lingerie and h

TO RENT—ROOMS—CENTRAL.

Y. M. C. A. HOTEL,
WABASH-AV. AT 8TH-ST.
Moderate rates. Convenient location.

TO RENT—ROOMS—SOUTH.

BLACKSTONE, 5516—DORCH. 4100.
UNIVERSITY HOTEL.
Bldg. newly converted. $10-$11-$12-$0; twin beds, $15 wk.; priv. bath; comb. tub and shower; nr. ok. lake, I. C. exp. 9 min.in.

BLACKSTONE, 5714—TO RENT—HARVARD Hotel; sel. dbl. rms.; reas.; U. of C., 1 C.

BLACKSTONE, 6254, 2D—TO RENT—LGE. rm. for 2; hit. laund. priv.; real home; $10.

COTTAGE GROVE, 0420—TO RENT—LGE. frt. liv. r. for 2-3-4; piano; ex.tr.H.P.5190.

DREXEL, 4730—TO RENT—WM. RM.; 2 beds, liv., pri. bth., new. dec.; hskg. rm.; bus. str.

DREXEL-BLVD. 4458, 1ST—TO RENT—LG. rm. for 2; hit. laund. priv.; real home; $10; twin beds; in apt. with 3 baths; all conv. Poynter.

FIFTY-THIRD-ST. E. 1351 — TO RENT — Gentleman desiring private home comforts; I. C. bus, surface.

FIFTY-THIRD, E. 1219, 3D—TO RENT — Comf. fr. rm., TC, bus at $7. Dor. 5298.

FORTY-SEVENTH, E. 1035 — TO RENT—Room, $4 up per wk. Greenwood Hotel.

FORTY-SEVENTH-PL. E. 1355—TO RENT—Large warm rms.; r. w., $9-$10; 1 blk. I. C.

GREENWOOD-AV. NR. HYDE PK.—BLVD—2 to Rent—1-2 rms., pr. bth.; brd. opt. Dorchester 9445.

GREENWOOD, 6309, 3D—TO RENT—REAS. warm fr. rm.; 2 in fam.; nice bth.

HARPER, 6210, 2D—TO RENT—NICELY fur. fr. r.; pr. bth.; I. C., Jack.pk. $6.; HYDE PARK-BLVD., 5428—ROOMS, APTS.

CECIL HOTEL.
Showers; $7 up; nr. I. C. ex., bus, park, lake.

KIMBARK, 6228, 2D—TO RENT—NICELY fur. fr. rms. $5-$6 wk.; exc. transp.

LAKE PARK, 4017 — TO RENT — WARM, newly furn. rms., $6-$10; I. C. bus, sur. L; MICHIGAN, 5446—TO RENT—LT., MODERN sel.-dbl. rms., very reas.; also bskpg. rms.

MINERVA, 6535, 2D—TO RENT—FR. R. 1 or 2; reas.; I. C., "L," surf. H. P. 3891.

WOODLAWN 6831. MIDWAY 4516.
$7 TO $17.50 WEEK.
CE-MOR HOTEL, ROOMS, KITCHENETTES
Near Jackson park, I. C. and L trans.

TO RENT — 1 OR 2 OUTSIDE RMS., ADJ. bath; 6-st. L; 57th Mawr I. C. Mid. 6024.

TO RENT—NICE LG. FRONT RM., $4; RI. quiet home. Kenwood 2489.

LIVE IN THE MONROE,
5519 KENWOOD-AV.
Now being newly refurn.; sinp. rms., $3.50-$6 per wk.; also some 3 rm. apts. free xpn and very reas. large beaut. lobby, recreation and dancing hall; elevator serv.; nr. lake; I. C. trans. Come quick before this bldg. is filled. Here you get first class hotel accom. at ord. rooming house rates.

HOTEL
WOODMERE
A WENZEL HOTEL
4641 WOODLAWN-AV.

TO RENT—ROOMS—NORTH.

ARGYLE-ST., 930—TO RENT—BEAU. FUR. new, outer; front rms.; pri. baths; some with priv. lavatories. Argyle exp., bus.

BELLEVUE-PL., 14—TO RENT—LGE. DBL. rm., with-without bath, in-a-door bed.

BROADWAY, 4040—TO RENT—3 RMS.
BROADWAY ARMS—ROOMS
ROOMS ..... $ 5 WK.
ROOMS ..... $ 7 WK.
ROOMS ..... $10 WK.
BROADWAY, 3020. BITTERSWEET 1600.
Barry-Broadway Bach. Apts.

Lge. airy rm. with bath, $10 wk.; spec. mo. rate; sar. in con.; 20 min. to Lp.; nr. pk.

CEDAR, 1010—TO RENT—LGE. FRT. R., f. w. bd. bath; walking distance.

CEDAR, 60—TO RENT—ROOMS, LGE. AND small; private bath; walking distance.

CLARENDON-AV., 4128.
LAKESHIRE HOTEL
New bldg.; new furniture, 85 rms., all with private bath and showers; electric elevator; beautiful lobby; $10 and up; bus, L, surface; C. & N., 2604. HOTEL LUZERNE—TO RENT—Single, dbl. $12-$3-$4 daily; $2-$3-$4 daily.

CLARENDON, 4332, 2D — TO RENT — LG. pleas. rm., all tr., sc. pri. fam. Grace 4001.

CLARK, N., 2004. HOTEL LUZERNE—TO RENT—Single, dbl. $12-$3-$4 daily.

CORNELIA, 905—TO RENT—PLEAS. RM., no other rms.; $6. Buc. 6592. EVING.

DEARBORN PKWY., 1504—TO RENT—NR. Lake-side Pk. and loop, new hotel rms. for $ 2 $14 wk. $55 mo.; $4 bus at door.

DIVERSEY, NR. PARK—TO RENT—LG. FT. cor. rm., 4 win beds; adj. 2 bths. Div. 9103.

DIVERSEY-PKWY., 933, 3D—TO RENT—All trans. Diversey 0843.

EASTWOOD-AV. 908—TO RENT—PLEAS. clean warm fr. rm., nr. L. bus, surface.

EDGECOMB, 985—TO RENT—ATTRAC. r., comf. rms. $6-10; residen. transient.

ELM, E. 70—TO RENT—NEAR DRAKE. French home, 2 rms.; brkfst. pri. Del.8314.

GRESHAM, 7944, 2D—TO RENT—LGE. rm. for 2. After 6:30 or Sun. Ard 2104.

HERMITAGE, 4347—TO RENT—NEW, FUR. rms., 1-2, stm.; pri. fam.; reas. LY.4378.

KENMORE, 5555—TO RENT—PLEAS. FAM. HOTEL KENMORE.
$8-$14 wk.; showers or bath; Wil. L. bus.; KENMORE, 4302—TO RENT—DESIRABLE fr. rm.; every conv.; reas.; ex. trans.

KENMORE, 5055—TO RENT—1-2 RS.; MOD., nice; bus, subs., bath, scr.; $6 up.

LAKESIDE-PL., 2932, 3D—TO RENT—LGE. pleas. rm.; beaut. apt.; 2 baths, scl. and dbl.; heart of North side; 4 blk. Sheridan and Lawrence; real home. Sel. 7076.

LA SALLE, N., 1714, 2ND—TO RENT—12x15 foot room, 3 windows opening on park; large closet; $7 wk.; private; beautifully furnished; finest transportation.

LELAND, 830, 3D — TO RENT — DESIRA-ble rm., adj. bath; pri. fam.; gents.

LELAND, 830, 3D—TO RENT—LOVELY fr. rm., lrt., warm, mahog. furn.; pri. fam.

MAGNOLIA, 4425, 3D—TO RENT—FR. R. for sale rm.; best trans.; priv. fam.; reas.

MAGNOLIA, 4630—TO RENT—BRIGHT fr. rm., all conv.; pri. fam.; reas.

MAGNOLIA, 4620—TO RENT—GD. CLEAN bath rms., sgl.-dbl.; $6-$8. Wil. L. bus.

MICHIGAN, 5446—TO RENT—BEAU-tiful rooms. Delaware 5244.

MONTROSE (853) HOTEL.
Men's club; large rooms; r. w. phones; twin beds; $6 each; near L. bus, L. v. 5700.

OAK, E., 48, BELL 2—TO RENT—FRT. RM., heat; suitable for business man.

ROKEBY, 5502, 1ST—TO RENT—ROOM; private family; $5. Phone Buck. 1857.

SHERIDAN, 4037 — THE SHERCOMBE — To Rent—rms., run water; some with bath, phones; 24 hour hotel service; restaurant and garage; 1 block to Sheridan exp. Come quick; $10 wkly. Lake View 4220.

SHERIDAN, 4305. BUCK. 1017.
HOTEL YORK.
$8-$12 wk.; large, light rooms; attractively furnished; clean; L. surface, bus to door.

SHERIDAN, 4028, 2D—TO RENT—FRT. RM., nice, furn. & priv. fam.; bus. str.; L; $6.

SHERIDAN-RD. 4932—TO RENT—LARGE clean rms., r. water; $6-$10; Art. L. bus.

SHERIDAN, 4326, 2D—TO RENT—LGE. CLEAN rm.; $7-$10; Lawrence bus.

STATE PARKWAY, N., 1540. THE JOAN—To Rent—select girls' club; choice vacan's.

WELLINGTON-AV., 830—TO RENT—ATTR. mod. furn. rms.; reas. rent; adults.

WINDSOR, 849—TO RENT—NEWLY DECO-rated room, suitable 2 gents; 1 blk. so. of Wilson. Sunnyside 3099.

WINTHROP, 5042-5044.
HOTEL REGENT
OPEN TODAY.
This new elegantly furn. hotel, 100 rooms with bath; large express elevs.; lake-rates as low as $9 week with bath. Lunchesch $3&8.; WINTHROP 5040. ARDMORE 1115.

HOTEL DEL MAR
New bldg.; beau. lobby; large outside airy rms., beautiful furn.; a real hotel; Argyle L. ex.; bath, shr.; rates $8.50 and up.

WINTHROP 5245, 2D—TO RENT—EXTRA lge. front rm. with sun parlor, for 2; reas. Cons. home, Edgewater 0393. Arnold.

WINTHROP, 5536—TO RENT—RMS. $10 up; safe; home cooking; nr. Bryn Mawr ex.

WINTHROP-AV. 4733—TO RENT—FURN. room, run. water, $25; bath room, $6.

TO RENT — LARGE FRONT RM. IN HIGH class apt.; attrac. furn.; all conveniences; nr. Wilson express and bus. Ardmore 5004.

TO RENT—GENTLEMEN; EXTRA LGE. RM.; pri. bath, pr. fam. Sher. X. bus, L.v. 4828.

TO RENT—PR. DEL. 4642—WARM., COMF. rm. pri. fam.; nr. ok. bus, surf.; smoked TO RENT—LGE. FRT. RM. FOR FAM. sleep. apt.; Lorels pr. 36 up. Hiatt. 4790.

NEW HOTEL CEDAR
1112-16 N. STATE-ST. SUPERIOR 5560.
ALL OUTSIDE ROOMS.
EVERY ROOM WITH PRIVATE SHOWER
RATES AS LOW AS $2.50 PER WEEK.
NO WALKING DISTANCE TO LOOP.
ONE BLOCK TO LAKE

Hawthorne Arms Hotel
5434 BROADWAY AT HAWTHORNE-PL.
NEW BUILDING. JUST OPENED.
Beau. fur. high grade residential hotel, facing Lincoln Park; 2 rooms with priv. bath or showers. As low as $8.50 per week. ALL TRANS.; 15 MINUTES TO LOOP.

THE WOODROW.
4727 Kenmore, newly furnished and decorated; running water in every room; $4 to $12 per week; dining room in connection.

THE HALIBURTON,
6054 Greenview-av. R. P. 5247. Attrac. rms. with or without bath, $2 up; bus, L, 1 blk.

THE ANGELUS HOTEL,
628 Gary-pl. (3600 north), nr. lake, drive; new bldg.; $10 up; sc. trans. Dr. 2904.

TO RENT—ROOMS—NORTHWEST.

6PAULDING-AV., M., 604—TO RENT—LGE. size sleeping room; semi priv.

TO RENT—ROOMS—WEST.

CHICAGO, W., 2434—TO RENT—LG. DBL. rm., stm. ht., twin beds. Bell. 8183.

MADISON-ST., W., 4846 — TO RENT—1 RM. furn. suite; best of maid serv.; pleasant surroundings; suitable for 2; reas. Inquire office back room.

MADISON, 1335—TO RENT—3 CARS, 2 "L," 2 busses; men only; sgl. $5.50; dbl. $8.

MADISON, 3443, APT. G—TO RENT—LGE. fr. rm., suit 2; reas. Kedzie 3047.

MILLARD, S., 1836, 2D—TO RENT—FUR. rm., suit. 1-2; nr. L. surf. bus.

VAN BUREN, 4344, 2D—TO RENT—COZY fur. rm., $3; nr. fam. rd. to Mawr. 5011.

WASHINGTON-BLVD., 3312 — TO RENT—Stm. ht. rm. 1-2, by Jewish fam. Fed.8743.

WASHINGTON, 2663, 2D—TO RENT—LGE. fr. rm., $5; suit 2; stm. Seeley 2085.

Avalon Bachelor Quarters.
Exc. rms. with lavatories and showers; in new bldg.; $8; rd. trans. 2100 E. Western-av.

TO RENT—HOUSEKEEPING ROOMS.

South Side.

BERKELEY, 4223—TO RENT—2-3-4 RM. suites, $8-$14; r. w. porch; At trans.

BLACKSTONE, 5601—TO RENT—1-2-3-4 R. new fur. apts.; small serv.; nr. I. C. ex.

DREXEL-BLVD, 4155, 2D—TO RENT—LGE. lgt. rm. and kitch., priv. entrance; in-a-door bed; no other roomers. Miller.

DREXEL, 4335—TO RENT—1-2 RM. KIT. apts.; new fur., pri. bath, r. w. la. bus. sur.

ELLIS-AV. 6334, 3D—TO RENT—3 ROOM bskpg. suite; 1 or 2; reas.; real kit.

FRANKLIN, 4127—TO RENT—1-2 RS. CLEAN well fur. frt. rms.; clean; fl. kit.; reas.

GREENWOOD, 4625—TO RENT—LG. FRONT rm. kitchte., combi. furn.; ed. trans.

HARPER, 6025—TO RENT—1-2 RS. CLEAN warm; ind. serv.; $9 up; I.C., L bus. surf.

HARPER, 6208, 2D—TO RENT—ATTRAC. 2 rm. bskpg. suite, nr. L, I. C. exp.

KENWOOD, 6237, 1ST—TO RENT—2 ROOM suite; real kitch, porch, well furn.; 1 child; $11; near L and I. C. Dor. 4625.

KENWOOD, 6159, 3D—TO RENT—3 WELL furn. light rms.; st. bus, I. C., L.

KIMBARK, 6501—TO RENT—2 RMS.; NICE-ly furnished; r. wst.; in-a-door bed; adults.

KIMBARK, 6515—TO RENT—2 WARM LT. housekeep rms., real kit. rea.; I. C., L, surf.

LAKE PARK, 4753—TO RENT—LGE. LGT 2 r. kit., $12.50; slp. r., $5.; I. C., sur. Drexel 0714.

LAKE PARK, 4919—TO RENT—1 RM. KIT. adj. bath; $10; frt. slp. rm., $8; I.C. bus.; NICH., 4843, 3D—TO RENT—NICE LGT. 3 rm. apt.; fur.; pri. ba.; pub.; $14; white.

MICHIGAN, 5446—TO RENT—LT. MOD. 1-3 rms., $10-$20; all trans.; also slpg. rm.

SIXTY-SECOND, E., 1215—TO RENT—1 R., $7; 2 R., $12; newly furn.; nr. L. I. C.

SOUTH PARK-AV. 5850—TO RENT—ATTR. 3 rm. suite; ri. kit.; piano; bus L ex.$13.50

VINCENNES, 7341 — TO RENT — COMPL. kitchenette, $30; ref.; pvt. fam.; reas. and elec.; $10 and $12 wk. Ph. Stewart 8384.

WOODLAWN, 6531—TO RENT—SINGLE OR kitchenette, $6 up; L. at 63d-st. Jackson Park. CE-MOR HOTEL. Midway 4516.

WOODLAWN-AV. 4587—TO RENT—AT-tractive 1 rm. kit. apts.; excel. trans.; reas.

WOODLAWN, 6000—TO RENT—2-3 FR. RM. apts.; priv. bath; compl. furn.; reas.; I. C.

4634-42 DREXEL-BLVD.
1-2-3 rm. kitnte. apts.; real bedrms., beaut. furn. Price reasonable; good transportation.

North Side.

BELDEN, 823—TO RENT—1-2-3 RMS., warm, fur. combi., reas.; ideal loc.; L. surf. and motor. Lincoln 7000. Mr. Wilson.

BROADWAY, 4049.
BROADWAY ARMS
1, 2, 3, 4 ROOM FURNISHED APTS.
2 R. Kit., $10-$12-$15 Week

BROADWAY, 4040—TO RENT—2 RM. KIT. apt., pr. bath; also 1 room kit. apt.

BUCKINGHAM-PL., 800—TO RENT—HSKG. suite, front, two rms.; $12; good trans.

DAKIN, 815, NR. BROADWAY—TO RENT—1-2 rm. kit. apts.; clean; $8-$12; Sheridan X.

DEARBORN, N., 1435—TO RENT—FLAT IN basement; 3 large rms. with priv. bath; $16 for 2, $18 for 3 per week. Also some sleeping rms., $7 and up. Ref. req.

DEMING-PL., 433—TO RENT—3 LGE. LT. rms.; real kit.; pri. pch.; ex. trans. Lewis.

EARLY-AV. 1283—TO RENT—2-4 RM. FRT. apts., $11-$15; Bryn X. L. Edge. 1856.

EDGECOMB-PL., 825—TO RENT—3 RM. kit.; comp. furn.; plenty heat; la. bus, surf.

GRACE-ST., 628—TO RENT—1-2 RM. KIT. apts.; pri.bath, lt., comb.; overl. laks; reas.

HALSTED-N. 3434—TO RENT—FRT. RM. suite, nicely furn.; stm. heat, elec.

HURON-ST., E., 234—TO RENT — LARGE, light room; gas, elec., laundry; walking dist.; desirable tenants. No signs; $10.

KENMORE, 5132—TO RENT—1-2 RM. KIT. lg., newly furn. apts.; daily maid service; good transp.; outside rooms, $8 and up.

KENMORE, 4826—TO RENT—KICH-TE apt. or two rms.; sew. dec.; reasonable.

KENMORE, 4625—TO RENT—CLEAN, ATTR. 2 rm. frt. apts., in-a-door; very comp.; $10.

KENMORE, 5536—TO RENT—3 RM. KIT. suite; bath; suit. art studio; $11 wk.

KENMORE, 4843—TO RENT—3 LGE. LHTE bskpg. rms., pr. pch., no roaches. Reg. 1807.

KENMORE, 4746—TO RENT—NICE WM. kite.; 1-3 rms.; neatly fur.; 1 wk. free rt.

LAKESIDE, 809—TO RENT—1-2-3 RM. FUR. apts.; clean, warm; c. Sherid.-rd.; $8 up.

LAWLER, 5358—TO RENT—2 RM. KIT. apt.; 2-4 $14; lr. ft. r., $8-$12; mod.sunny.

LELAND, 928—TO RENT—2-3 R. SUITE. 2 beds, pri. bath, real kit.; also bas. apt.; reas.

LELAND, 860—TO RENT—3 LGE. RMS.; suit. 3-4; base. apts.; reas.; scl., dbl. rms.

MAGNOLIA, 5250—TO RENT—1-2 RM. KIT. linen, dishes, etc.; $9. Edg. L. sta. surf.

MELROSE, 3—TO RENT—3 RM. HSKPG. suite; ri. kit.; pch.; well fur. Buck. 2719.

RACINE, N., 4438—TO RENT—1-2 ROOM bskpg. suites; low rent.

ROKEBY, 5502—TO RENT—1-2 FRONT RM. apt. $8 to $14; Sheridan ex., bus, surf.; ROSLYN-PL., 435 — TO RENT — MODERN sunny, warm rms., $7 & $8. Sher. Ex.

SHERIDAN-RD., 4037—TO RENT—MODERN 3 rm. apts.; Murphy beds; phone in rms.; pr. porch; $18 to $15 wkly. Lake View 4220.

WAYNE-AV., 6832—TO RENT—2 PRIV. furn. bskpg. rms.; con. parl. and bath; $11.

WELLINGTON-AV., 838—TO RENT—ATTR. 3 r. furn. apt.; mod.; lge. liv. rm., real kitch.; nr. L. bus, surf.

WINDSOR, 925, WILSON X—TO RENT—2-3 rm. apts.; nr. schl.; $10-$12. Edg. 4778.

WINTHROP, 4871—TO RENT—1 RM., $8.50; 2 rms., $10; 3 rms., $12; nr. L. bus.

THE STIRLING
4101 to 4121 Sheridan-rd.
New fur. 2 r., $75; 3 r., $100.

Sher. exp. sta. 15 min. loop; bus at door.

THE SHEFFIELD HOTEL.
3504 SHEFFIELD-AV. BUCK. 1153.
For gentlemen. New, beaut. furnished, tile showers, spacious lounge, ex. trans., $8 up.

Northwest Side.

MONTROSE, 3034—TO RENT—COR., 1 RM. and kit.; furn. gas, elec., stm.; suit. 2.

West Side.

KOSTNER, 724 S.—TO RENT—FRONT RMS.; housekeeping; heat; hot water; gas range elect.; near Garf. L; $9-50

MONROE, W., 4441—TO RENT—2 ROOM bskpg. suite, $6; 3 rm. apt., $7; ref. req.

VAN BUREN, 4201—TO RENT—1-2 RM. suites; new furn.; lge. fr. outs. rms.; h. w. bl.; nr. L. bus, surf.

WASHINGTON-BLVD., 2147—TO RENT—Modern furn. 1 or 2 rm. kitchenette apts.; To Rent—select girls' club; choice vacan's.

WELLINGTON-AV., 830—TO RENT—ATTR. mod. furn. rms.; reas. rent; adults.

WINDSOR, 849—TO RENT—NEWLY DECO-rated room, suitable 2 gents; 1 blk. so. of Wilson. Sunnyside 3099.

WINTHROP, 5042-5044.
HOTEL REGENT
OPEN TODAY.
This new elegantly furn. hotel, 100 rooms with bath; large express elev.; lake-rates as low as $9 week with bath. Lunchesch $3&8.; WINTHROP 5040. ARDMORE 1115.

HOTEL DEL MAR
New bldg.; beau. lobby; large outside airy rms., beautiful furn.; a real hotel; Argyle L. ex.; bath, shr.; rates $8.50 and up.

WINTHROP 5245, 2D—TO RENT—EXTRA lge. front rm. with sun parlor, for 2; reas. Cons. home, Edgewater 0393. Arnold.

WINTHROP, 5536—TO RENT—RMS. $10 up; safe; home cooking; nr. Bryn Mawr ex.

WINTHROP-AV. 4733—TO RENT—FURN. room, run. water, $25; bath room, $6.

TO RENT — LARGE FRONT RM. IN HIGH class apt.; attrac. furn.; all conveniences; nr. Wilson express and bus. Ardmore 5004.

TO RENT—GENTLEMEN; EXTRA LGE. RM.; pri. bath, pr. fam. Sher. X. bus, L.v. 4828.

TO RENT—PR. DEL. 4642—WARM., COMF. rm. pri. fam.; nr. ok. bus, surf.; smoked TO RENT—LGE. FRT. RM. FOR FAM. sleep. apt.; Lorels pr. 36 up. Hiatt. 4790.

NEW HOTEL CEDAR
1112-16 N. STATE-ST. SUPERIOR 5560.
ALL OUTSIDE ROOMS.
EVERY ROOM WITH PRIVATE SHOWER
RATES AS LOW AS $2.50 PER WEEK.
NO WALKING DISTANCE TO LOOP.
ONE BLOCK TO LAKE

Hawthorne Arms Hotel
5434 BROADWAY AT HAWTHORNE-PL.
NEW BUILDING. JUST OPENED.
Beau. fur. high grade residential hotel, facing Lincoln Park; 2 rooms with priv. bath or showers. As low as $8.50 per week. ALL TRANS.; 15 MINUTES TO LOOP.

THE WOODROW.
4727 Kenmore, newly furnished and decorated; running water in every room; $4 to $12 per week; dining room in connection.

THE HALIBURTON,
6054 Greenview-av. R. P. 5247. Attrac. rms. with or without bath, $2 up; bus, L, 1 blk.

THE ANGELUS HOTEL,
628 Gary-pl. (3600 north), nr. lake, drive; new bldg.; $10 up; sc. trans. Dr. 2904.

TO RENT—ROOMS—NORTHWEST.

6PAULDING-AV., M., 604—TO RENT—LGE. size sleeping room; semi priv.

ROOM AND BOARD WANTED.

BOARD—MID. AGED SETTLED BUSINESS man in town about 30 days a month desires room with two meals in quiet priv. home of educated people, preferably in walking distance of post office. Give particulars, location, price, and phone. Address C 391, Tribune.

WANTED—TO RENT—LARGE, NICELY furn. rm. or 3, 5, or all transp. State particulars. Address C 10, Tribune.

HOTELS.

WELLINGTON ARMS
SHERIDAN-RD. AT WELLINGTON-AV.
CHICAGO'S FINEST APARTMENT HOTEL.
SPLENDIDLY EQUIPPED TWO AND THREE ROOM KITCHENETTE APTS., FURNISHED OR UNFURNISHED. FREE GAS, LIGHT, AND REFRIGERATION.
HOTEL SERVICE.
A new 15 story fireproof building, overlooking the lake, Lincoln Park and the golf links. Beautifully furnished lobby where a refined and homelike atmosphere prevails. Additional conveniences in the building, such as drug store, beauty shop, dining room, tearoom, commissary, and valet shop. Bus at door.
Very Moderate Rentals.
We invite your inspection. Manager at building, or call Bittersweet 4800.

HOTEL EITEL
DELAWARE-PL. AT RUSH.
1 BLK. WEST N. MICHIGAN-BLVD.
315 RMS. WITH BATH
Brand new 17 story building, walking distance loop. Bedrooms, living rooms, suites. Everything new, up to date. Beautiful lobby and mezzanine lounge. Famous Eitel service dining room and coffee shop. Private dining rooms for weddings, banquets, etc. No. 34 motor coach to door, or State-st. car to Delaware-pl.
THRIFTY RENTALS.
Rooms for two, $10.50, $12, $15 weekly and up per person. Single and transient rates equally reasonable. Visit us or Phone Superior 4568.

COOPER-CARLTON
SINGLE ROOMS.....$17.50 UP
TWO ROOMS.....$35.00 UP
(Weekly rates.)
We have a new, carefully worked out plan whereby our guests are given the benefit of a substantial saving from the rentals quoted above, according to their length of stay. It will pay you to come for dinner, for food, and afterward make a tour of inspection of the rooms and suites before definitely deciding on a permanent residence.
For those persons unacquainted in Chicago the Cooper-Carlton represents the best in fine hotel accommodations without excessive rates. It is just 10 minutes from the loop on the Illinois Central. READY DEC. 20th. Only 1¼ blocks from the hotel, Jackson Park, golf links, bathing beaches, shopping district. EVERYTHING DESIRABLE is most convenient.
Our own fireproof garage across the street.
53D-ST. AT LAKE MICHIGAN.
Get off Illinois Central at 53d-st.

NEW CENTRAL PLAZA
321 N. CENTRAL-AV.
CENTRAL-AV. AT LAKE-ST.
FIREPROOF.
Everything in luxury, service, and comfort that discriminating guests demand. 1, 2, and 3 rm. suites, $65 up. Close to all transp. Exc. dining rm., garage in connection. Inspect now while a few apts. are still available. Beautifully furnished. Personally managed by the owners.
PH. MANSFIELD 2300.

THE COMMONWEALTH
Pine Grove at Diversey-pkwy.
An attractive hotel with homelike surroundings; family located near Lincoln Park; only 15 min. to loop; excellent transp. by our own Pierce-Arrow motor coach; all rooms equipped with private bath, shower, circulating ice water; servidor service; single rooms from $2.50; double rooms from $3.50. SPECIAL WEEKLY-MONTHLY RATES; dining room in connection. Div. 9810.
WINTER RATES.
SHELDRAKE
3 TO 6 RM. FURN. KITCHENETTE APTS. COMPLETE HOTEL SERVICE.
RM. AND BATH, $2.50 A DAY, $12.50 WK. EXCELLENT CAFE SERVICE.
53 D STS. OF LAKE MICHIGAN.
4518 CALUMET-AV. EDGEWATER 8600.
Albion Shore Hotel
A new modern hotel, that seems like home. Wonderful dining room and cafeteria. 160 rooms, single and double; 6 types of suites, suitable for families, located at the corner of Loyola L station, near lake. Rates very reasonable. Consider the Albion Shore Hotel before locating. Special attention to transients. 1217 Albion-av. Sheld. 8804.

Drexel Arms
Large, attractive rooms, $1.50-$2 day, $9-$10 wkly. Kit., bath, E. L. $2.50 up, $15 wkly. Finest blvd. location. Full hotel service. 200 rooms. Cars or bus to door. DREXEL AND COTTAGE GROVE-BLVDS.

THE NAUTILUS
6165 WINTHROP-AV.
A new fireproof residential apartment hotel in Edgewater district; 2 and 3 room kitchenette apts; Mechanical refrigeration. Complete hotel service. Lobby, tea, maid service, linen. Cafe and swimming pool. Excellent transportation. Sheldrake 8900.

NewAstraApt.Hotel
5826 WINTHROP. LONGBEACH 8060.
New apts., 1-2-3 rms., modern in every way; 1 blk. from L or bus; all outside rms. with pri. bath.
$77.50 UP.

THE NORWOOD
NORMAL-BLVD. AT 64TH-ST.
A new, homelike hotel; 1 blk. to L, steam and surf.; large rms. and baths for 1 or 2; $10.50 up. Beautiful private dining room.
PHONE ENGLEWOOD 3700.

REX HOTEL
3120 N. Ashland. Bitt. 6413.
New hotel, 100 rooms, newly furn., tubs, showers, telephone; nr. triple transf. cor., Lincoln-Ashland-Belmont; rates $9 up.

PALAIS BROMPTON
Brompton-av. at Sheridan-rd. (3550 North). Beautiful outside rooms, $11 week and up; also sun parlor suites; speci. winter rates. Best moderate priced restaurant in Chicago. 15 min. to loop, all trans. Graceland 3340.

NEW WINDALE HOTEL
6019 WINTHROP-AV. SUNNY. 2840.
Outside rooms, all with priv. bath, showers in connection, twin beds; $10 to $15 wk. for 2; 2 wall beds; home atmosphere; beau. lobby. BLOCK FROM L EXP. BUS SERVICE.

EXCLUSIVE SHORE CREST.
420 WRIGHTWOOD-AV. DIVERSEY 4800.
Home of comfort and refinement, overlooking lake, park; 3 rooms, kitch., reg. beds, 2 baths, beau. furn. and dec.; exc. cond.; maid service; also smaller apts., rooms with bath.

KENROSE HOTEL
6417 KENWOOD-AV.
Rooms with bath or showers, $10.50 to $15 wk.; 1 or 2 persons; best trans. in city; 1 blk. I. C. L and surface. Fairfax 5100.

HARPER-CREST.
EVERY ROOM PRIVATE BATH.
$10.50-$15.75 PER WEEK.
ALSO TWO ROOM SUITES.
HARPER AT 54TH. FAIRFAX 7300.

STANLEIGH HOTEL,
6800 Sheridan-rd. Rogers Park 7010.
Apartment Hotel. Full Service.
MONTHLY, WEEKLY AND DAILY RATES.

IDEAL HOTEL
Cosy, warm rooms; $4 wk. up; $1 to $1.50 a day; 6 minutes walk to loop; electric light, gas, heat, hot and cold water. 111 W. Austin

Barry-Broadway Bach. Apts.
3020 Broadway; large, airy rm. with bath, $10 wk.; spec. mo. rate; gar. in connect.; 20 min. to loop; nr. pk. Bittersweet 1600.

NEW BLDG., 2-3 R. KIT., $30
wk.; lge. frt. apts.; pri. bath, maid in. exc.; nr. Sher.-rd.; Wil. L. 841 Windsor-av.

MIRA-MAR.
6218 Woodlawn-av. 1 block to all transp.; $10-$16 weekly; 1 or 2 pers.; also 1 room, $7. Midway 4516. CE-MOR HOTEL. 210 S. DEARBORN-ST.

BOARD AND LODGING—SOUTH.

STEWART, 6634—NICELY FURN. RM., EX. brd.; pri.; 1-2; ex. trans.; st. bt. Norm.3273.

BOARD AND BEST Of CARE FOR ELDERLY or semi-invalid in nurse's own home. Phone Kenwood 7919.

RM., BRD. AND BEST CARE TO ELD. herly pers. in nurse's own home Oak.2761

BOARD AND LODGING—NORTH.

EASTWOOD, 829, 2D—CPLE. ALONE; FRT. room and excel. brd. to mar. cple.; refs.; Ex. bd.; $10-$12; uptown dist. Sun. 1190.

KENMORE, 5511 — BEAUTIFUL DOUBLE room, also fine suites; private baths with board in large corner home; best home cooking. Edgewater 6420.

ROBEY, N., 5137—LG. FRT. RM., WITH brd. or kitchen priv.; strictly pri. fam.; no objection to child. Henry. Sunny. 4691.

ROSCOE, 654, 3D—FR. RM. FOR 2, WITH or without board; ex. trans. Grace. 4111.

SHERIDAN, 845—PLEAS. FM'S. EXC. BRD. Rs. $20-$25 wk.; $10; 2bc. $18. Bit. 6520.

WINTHROP, 4722—ATTR. RM., BOARD, 1-2 meal home; exc. trans. $11. Ard. 10585.

WINTHROP-AV. 5454—NEW, COZY, WARM dbl. rms., with real meals; $12. Ard. 4160.

LOVELY ROOM; CONVENIENT 1-2; GOOD transportation. Ravenswood 4309.

BOARD & LODGING—NORTHWEST.

PATTERSON, 4047—BOARD AND RM. FOR 2 people (male, or fem. cple.); ex. transp.; reas.; near school. Kildare 4314.

BOARD AND LODGING—WEST.

JACKSON-BLVD., 2732, 2D APT.—FRT. RM. fl. w. ht.; bus, L, surf. Seeley 1383.

PINE-AV., N., 657—COZY RM., BOARD for 2; priv. fam.; L. surf. Mansfield 8190.

NEAR GARFIELD PK., COZY RM., STM. ed. pri.; suit. 2; all tr.; reas. Van B. 2447.

ROOM AND BOARD WANTED.

WANTED—TO RENT—UNTIL MIDDLE OF April, by traveling man, usually in town week-ends only; room without board; No. side; near "L." Address C 384, Tribune.

WANTED TO RENT—REF. BUS. GIRL DE-sires rm. in pri. home, no other roomers. Hyde Park dis. Address C 173, Tribune.

BOARD—AND ROOM—BY COUPLE NEAR Mason's or O. P. House; no other roomers. Address C 442, Tribune.

BOARD — ROOM — BY REFINED GENTLE-man; small private family. Address C 461, Tribune.

WANTED—TO RENT—CENT. RM., SMALL, pri. fam. Address B 75, Tribune.

HOTELS.

LIVE AT
HOTEL
SOVEREIGN
IT COSTS NO MORE.
ROOMS AT $20
PER WEEK.
It costs no more to live at Hotel Sovereign—to enjoy the prestige of this great hotel—to have all the luxury, comfort, and happiness that can be yours in this perfect hotel home.
Every room is an outside room with private bath—tub, shower, and running ice water. Appointments and furnishing reflect the quiet elegance for which Hotel Sovereign is so widely known. All rooms are more spacious, more cheerful than one usually finds.
Swim in Zero Weather.
A 60 foot white-tiled swimming pool FREE to resident guests. Turkish baths (for women only). Famous restaurant with reasonable table d'hote and a la carte service. A location that assures restful, quiet nights. Excellent transportation.
Note These Rates.
Sovereign rates are surprisingly low. Rooms $20 per week and up. Suites of parlor, bedroom and bath, or living room with in-a-door bed and bath, dining room and kitchen, $150 per month.
Visit Hotel Sovereign, and you won't live elsewhere.
6200 Kenmore-av.—North.
Phone Sheldrake 1600.

The Mayfair
HYDE PARK-BLVD.
AT 53TH-ST.
A delightful, new place to live. Stately, dignified 12 story apartment hotel, overlooking Jackson Park and the lake. Quiet, exclusive environment.
Single rooms, kitchenette suites and complete kitchen-dining room apartments up to 6 rooms. Furnishings of character and refinement with a refreshingly different decorative scheme appealing instantly to those who are tired of the commonplace and seek newness, quaintness, charm.
10 MINUTES TO LOOP.
Speedy Illinois Central trains. Station just west on 55th-st.; or motor coaches direct to door.
Immediate occupancy.
VISIT US TODAY.
See these reasonable priced rooms and suites before you go. The Mayfair represents the best values in the fashionable Hyde Park district. Call, write for literature, or phone
PLAZA 1900.
Loop office: O. E. TRONNES ORGN. State 3677. Suite 1102, 360 N. Michigan-blvd.

PARK VIEW HOTEL
Residential and Transient.
Drexel-blvd. at 44th. Ken. 9000.
Artistic and fireproof building on Chicago's most beautiful boulevard.
20 MINUTES FROM LOOP.
CONCRETE AND TILE WASH BASINS.
SPACIOUS TILE BATHS AND SHOWERS.
ROOMS COMFORTABLY FURNISHED.
Full dining room service in cafe of rich Flemish design, where quality and prices are of unusual merit. Club breakfasts, 30 to 60 cts.; dinner, 85 cts. Complete and efficient hotel service in the hands of a capable and courteous staff makes this hotel
A Real Home for Real People
RATES $9 TO $25 WEEKLY.
Special inducements to permanents.

EVANSHIRE
EVANSTON.
MAIN-ST. AND HINMAN-AV.
Beautiful inside and out and as comfortable as it is good looking.
20 MINUTES TO LOOP.
On N. W. R. R. or ELEVATED; both stations one block away. Located in ideal residential district; near good stores and shops.
A CAFE THAT YOU WILL LIKE.
Room $18 per week and up.
PHONE
EVANSTON 8800

EASTGATE
To Permanent Guests
a Special Winter Rate.
Find out how little it

TO RENT—APARTMENTS.
NORTH WEST.

NEW BUILDING.
4 RMS., SPECIAL FEATURES. READY FOR OCCUPANCY. FREE GAS. S. E. COR. KEDZIE AND AINSLIE. OPEN ON PREMISES. WENTWORTH AVE. & WENTWORTH. 4662 BROADWAY.

3 ROOMS FOR $55.
Large, light apts. in best part of Albany Park; spacious closets, buffets, panel dining; newly decorated; school, surf., and L. agents. BURKE & LYNN, 4761 N. Kedzie.

TO RENT—NEW BUILDING, 1148 N. HARDING (Humboldt Park); 3 rms., $63.50; 4 rms., $65.50; 5 rms., $75; one month concession. Call 5368.

TO RENT—4901-27 N. WHIPPLE-ST., CORNER Aldine, 3 new bldgs., all outside rms.; $67.50; 4 rms., $70-$75; in-a-door bed. Agent on premises. Phone Juniper 3122.

CONCESSION TO JAN. 31.
New bldg.; door bed; 4 and 5 rms.; $65 to $75. W. school. 5540-52 N. Spaulding-av.

TO RENT—4020 N. KEDVALE-AV., 4-3-6 with sun part.; mod.; $60-$77.50. 2727 KEYSTONE-AV., 5-3-6 rm. mod. apts., $65-$68; conv. Shepley Bros., Dear. 1410.

TO RENT—2 RMS., NEW 3 APT. BLDGS., 4040 W. Sacramento, $75. 2948 N. Wayne-av. Agent on premises or Diversey 6780.

TO RENT—WELL LIGHTED 5 ROOM STM., lower flat, $50. 1630 N. Leavitt, near Division.

TO RENT—MODERN 6 ROOM FLAT, HOT W. ht.; rent $80. Inquire 2049 Powell-av., Humboldt Park 4309.

TO RENT—SUBLEASE 2 RM. MOD. APT., all sell all furn.; Radiola, piano, Armstrong, 2047 Fierce-av., apt. 2, N.

TO RENT—NEW BLDG., REDUCED RENTS. 3454 Cullom-av., nr. L, surface.

TO RENT—ALBANY PK., 6 LIGHT RMS., 1st fl.; L transp. 4503 N. Spaulding-av.

TO RENT—FURN. STM. HEATED APTS., 3 and 2d floors. 2857 Lowell-av. Call on premises.

TO RENT — 5 RMS., NEW BLDG., WITH sunroom; reas. Ph. Capitol 2730.

TO RENT—3 RM. STM. HT. APT., WITH sun porch; new bldg. 858 N. Hoyne-av.

TO RENT—5 RMS., ST. HT.; CONCESS. TO Feb. 1; $60. 3356 Lawrence. Irv. 3708.

WEST.

ISABELLE MANOR,
3137 S. Lawndale-av.; new, up to the min. 4 and 5 rm. apts.; now completed and ready for occupancy; trans. and equipment the best. Car or phone Mr. Jones. Crawford 1065.

2 ROOM APTS.
4753 Marmie-av.; modern apt., in high class 6 flat bldg.; excellent transportation; rent $45; refs. required. Call 2 to 4 P. M. J. GOTTSCHALK & CO. Franklin 2800.

High Grade Kitch. Apts.
Very attractive new 2 room apts., 4834-50 W. Adams. All latest conven. Must be seen to be appreciated. Free gas. Also 6000-08 S. Ashland-av. See janitors on premises.

3021 WASHINGTON-BLVD.
2 r., comp. furn.; linens, silver, dishes; gas range; new bldg.; new furn.; best trans.; reas.

TO RENT—MOD. 3 RM. APT., INCLUDING in-a-door bed and shower; concession to Feb. 1. F. Stoker, 4911 Quincy or Van Buren 4705.

1427 W. HARRISON-ST.
4 and 5 rm. apts.; stove ht.; reas. Apply Main Floor Office, Monroe 5778.

TO RENT—3-4 RM. APTS., MOD. BRAND new; car. apt., spec. for business man or couple; store, 5146 W. 22nd-st. Ph. Wa-bash 4416.

TO RENT—SUBLEASE, 3 RM. KITCHENette apt., ¼ blk. Oak Park-av. sta. Douglas 2. 5240 HERRICK, 2119 S. Oak Park-av. Phone Berwyn 333-J.

TO RENT—SUBLET, 7 LIGHT RMS., STM.; hot water; garage; $60. Seeley 3841. 313 S. Washtenaw-av., 2d.

TO RENT—MOD. 3 RM. STM., MURPHY BED, gas, rent, 3430 W. Monroe. Sac. 1310.

TO RENT—4 RM. APT.; 2 BDRMS.; EXC. srv.; $70. 3123 Warren, 2d. V. B. 5787.

TO RENT—MOD. 4 RM. COR. APT. SUN parlor; $401. Francis Shubrick, 3rd janitor.

TO RENT—5 RM. FLAT, 1ST FLR.; HEAT furn. 770 S. Kenneth-av., Ph. Red. 1446.

SUBURBAN.

EVANSTON APARTMENTS.
ELTON APTS.—830 Elmwood-av., 5 rm. apts. in new bldg.; spacious outside rms.; gas, ht., refrig., vent. Agent.
WASHINGTON MANOR—909-19 Washington-st., beautiful, newly decorated 5 room apts.; stores and transp.; reduced rents. See them today.
REMPSTER-ST. — 4-5 room apts.; wood floors, fireplaces; rent available now. JOHN F. HAHN, INC.,
1419 Sherman-av., Evanston. Rogers Park 5110. University 2382.

ELMWOOD COURT
contents [new], 1226 Elmwood-av., nr. Greenleaf; 5 rms., in-a-dor bed; 2 baths. Lease now in Evanston.
ROBANSON & JENKS, INC.,
1560 Sherman-av., EVANSTON. Greenleaf 1617.

EVANSTON—4 ROOMS.
5 ROOM EFFICIENCY.
$31-30 HINMAN-AV.
BLOCKS TO TRANSPORTATION, SCHOOLS, ETC.; $75-$80.

CHARMING 4 RM. APT.
3 new bldg., high class location in Maryville; nr. 25 min. rapid transit; will rent for $65 per month; agent for appointment. Phone F N 108. Trihune.

3, 4, AND 5 ROOM APTS.
929-28 S. Taylor-av., Oak Park, between Euclid and Washington-blvd. Very high class. Excellent neighborhood. See janitor.

2 RENT — SO. EVANSTON, NR. LAKE, choice 5 rm. apt., $135; canvas walls, 2 baths, elec. refrig., other desirable features. Free prin. coach service. 3417 SHERIDAN-RD.

TO RENT—DE LUXE 6 RM. APTS., NEW 6 blocks. The character of these apts. warrant your inspection. 4903-5 Adams-st. Agent, Cyril R. Cook, 5132 W. Madison.

TO RENT—MUST LEAVE TOWN, ATTRACtive 4 rm. apt. in new bldg., near transp. 1 blk. Watson. 803 S. Euclid, Oak Park.

TO RENT—SUBLET 4 RM. APT. HOT WA-ter heat; exc. location and trans.; $55. Call

TO RENT — SUBLEASE, 719 MULFORD, Evanston, 3 rm. and rollaway bed; ist. $70.

TO RENT—FURNISHED APART'S.
SOUTH.

DREXEL PLAZA APT. HOTEL
CHICAGO'S FINEST APARTMENTS.
A PERFECT ATMOSPHERE.
LOCATION UNEXCELLED.
2-3 ROOM APT.
4915 DREXEL-BLVD.
TYSON APTS.

Rates, Day, week or month, 1 to 5 rooms furnished; each with bath; trans.; each a private home; all outside rms.; elevator service, gas and radio furn. 4257-59 Drexel-blvd.

EAST SHORE APTS.
5021 CORNELL. J. C. EXP., BUS. Unusually well furn. 2-3 rm. kitch. apts. Exc. light liv. rms.; moderate rates.

TO RENT—BEAUTIFULLY FURNISHED 3 rm. apt.; private bath; private entrance; very reasonable. 7147 JeFery. Inquire Mr. Baxter. Ph. Dorchester 8594 or Plaza

TO RENT—3 RM. APTS., MOD., BRAND new; car. apt., spec. for business man or couple; store, 5146 W. 22nd-st. Ph. Wa-bash 4416.

TO RENT—SUBLEASE, 3 RM. KITCHENette apt., ¼ blk. Oak Park-av. sta. Douglas 2. 5240 HERRICK, 2119 S. Oak Park-av. Phone Berwyn 333-J.

TO RENT—SUBLET, 7 LIGHT RMS., STM.; hot water; garage; $60. Seeley 3841. 313 S. Washtenaw-av., 2d.

TO RENT—MOD. 3 RM. STM., MURPHY BED, gas, rent, 3430 W. Monroe. Sac. 1310.

TO RENT—4 RM. APT.; 2 BDRMS.; EXC. srv.; $70. 3123 Warren, 2d. V. B. 5787.

TO RENT—MOD. 4 RM. COR. APT. SUN parlor; $401. Francis Shubrick, 3rd janitor.

TO RENT—5 RM. FLAT, 1ST FLR.; HEAT furn. 770 S. Kenneth-av., Ph. Red. 1446.

SUBURBAN.

EVANSTON APARTMENTS.
ELTON APTS.—830 Elmwood-av., 5 rm. apts. in new bldg.; spacious outside rms.; gas, ht., refrig., vent. Agent.
WASHINGTON MANOR—909-19 Washington-st., beautiful, newly decorated 5 room apts.; stores and transp.; reduced rents. See them today.
REMPSTER-ST. — 4-5 room apts.; wood floors, fireplaces; rent available now. JOHN F. HAHN, INC.,
1419 Sherman-av., Evanston. Rogers Park 5110. University 2382.

ELMWOOD COURT
contents [new], 1226 Elmwood-av., nr. Greenleaf; 5 rms., in-a-dor bed; 2 baths. Lease now in Evanston.
ROBANSON & JENKS, INC.,
1560 Sherman-av., EVANSTON. Greenleaf 1617.

EVANSTON—4 ROOMS.
5 ROOM EFFICIENCY.
$31-30 HINMAN-AV.
BLOCKS TO TRANSPORTATION, SCHOOLS, ETC.; $75-$80.

CHARMING 4 RM. APT.
3 new bldg., high class location in Maryville; nr. 25 min. rapid transit; will rent for $65 per month; agent for appointment. Phone F N 108. Trihune.

3, 4, AND 5 ROOM APTS.
929-28 S. Taylor-av., Oak Park, between Euclid and Washington-blvd. Very high class. Excellent neighborhood. See janitor.

2 RENT — SO. EVANSTON, NR. LAKE, choice 5 rm. apt., $135; canvas walls, 2 baths, elec. refrig., other desirable features. Free prin. coach service. 3417 SHERIDAN-RD.

TO RENT—DE LUXE 6 RM. APTS., NEW 6 blocks. The character of these apts. warrant your inspection. 4903-5 Adams-st. Agent, Cyril R. Cook, 5132 W. Madison.

TO RENT—MUST LEAVE TOWN, ATTRACtive 4 rm. apt. in new bldg., near transp. 1 blk. Watson. 803 S. Euclid, Oak Park.

TO RENT—SUBLET 4 RM. APT. HOT WA-ter heat; exc. location and trans.; $55. Call

TO RENT — SUBLEASE, 719 MULFORD, Evanston, 3 rm. and rollaway bed; ist. $70.

TO RENT—FURNISHED APART'S.
SOUTH.

WOODRIDGE
APARTMENT HOTEL.
1-2 ROOMS.
BEAUTIFULLY FURNISHED APTS. WELL APPOINTED LOBBY.
MAID AND ELEV. SERV. MECH. REFRIG. ETC.; RM. I. C. TEL. SURF. LINES.
5140 Woodlawn-av.
Con. Bldg., near Hyde Park-blvd.

OXFORD
APARTMENT HOTEL
5130 KENWOOD-AV.
Now available a 2 room front kitchenette apartment with twelve windows, living room 23 feet long; also 1-3 room apartment. Full hotel service. New elevator type building, artistically furnished; transportation unexcelled. These will be snapped quickly at the moderate rentals asked.
PHONE FAIRFAX 7810.

THE HIGHLAND.
7147 Jeffery-av., Mid. 3949.
Beautifully furnished one rm. kitchenette apts., in blk. Bryn Mawr I. C. sta., 17 mins. to loop. New, fireproof bldg., elev. serv.; elec. refrig., light, gas, maid serv. Incl. in rent of $55 mo. Agent on premises.
McKEY & POAGUE,
2100 E. 71st-st. Plaza 2100.

TOWER APARTMENTS
EAST TOWER. 6250 Harper-av. WEST TOWER. 6251 Blackstone-av.
The "HOME" you have been looking for. SPACIOUS 1-2 RMS. IN NEW BLDG. BEST VALUES ON SOUTH SIDE. Artistic, cheerful, comfortable, with all the attributes of a private home; maid serv.; one block L. C., L, park, shopping, theater.

EVERETT ARMS
CONCESSIONS—NR. LAKE AND JACK. PK. 5464 EVERETT-AV. 1 BLOCK EAST OF HYDE PARK-BLVD.: Chicago's finest apartments; 1 and 2 large rooms with kitchenettes; all latest high grade conveniences; beautiful lounge, ballroom, and children's playroom; refined and homelike; L. C. and bus trans.; reasonable rental; gas, light and refrigeration included. Furn. or unfurn.

HARPER PLAZA
APARTMENT HOTEL.
NEW FIREPROOF BUILDING.
1-2 rm. Pullman kit. apts., refrig.; also single rooms with hotel service; 1½ blocks I. C. express bus.
5139 HARPER-AV. PLAZA 1400.

VILLA GRAND
4717 KENWOOD-AV. TEL. KEN. 5001.
A select family apt. hotel. Richly furnished kitchenette apts. of 3 rm. efficiency; privilege of laundry; $90 per month and up. Convenient to I. C. and surface lines. MAID SERVICE, $5 PER MONTH EXTRA.
TO RENT—4 RM. EQUAL 5, CLEAN, NICELY furn., $75. 6650 S. Carpenter. R. P. 7780.
TO RENT—6101 STEWART-AV.—NEAR L; new 2 rm. furn. apt. $45 mo. Engl. 7795.

NORTH.

THE AVADON
434 Melrose-st.
The Four Marx Brothers show has completed its run; 2 of the principals who were our guests, have gone back to New York. Their apartments, therefore, are now available. These happen to be two of our most attractive apartments.
They are smartly furnished in the newest mode; complete in every detail, including linen, silver, glassware, china, electrical appliances, brica-brac. All this is offered at $80 and $90 per month. Pay by week or month.
See 434 Melrose—Now

THE CORONADO
4736 MALDEN-ST.
Beautifully furnished two and three room complete kitchenette apts. Maid service, gas and light included in rentals as low as $6 by the month. Large, well lighted and homelike lounge. Uptown, close enough to transp., theaters and shopping districts for convenience, but on a strictly residential street away from noise and confusion. You will find an atmosphere of refinement at The Coronado. Manager on premises. Phone Sunnyside 0393.

1430 N. DEARBORN
THE GOLD COAST
WALKING DISTANCE TO TOWN. BUS PASSES THE DOOR. LUXURIOUSLY FURNISHED 2 ROOM KITCHENETTE APTS. MAID SERVICE IF DESIRED. SPACIOUS PARLORS. ELEVATOR SERVICE. GAS AND ELECT. INCLUDED IN RENTALS OF $75 BY THE MONTH. SEE MANAGER AT BLDG. PHONE DELAWARE 6929.

TO RENT—HIGHLANDS, 7455 GREENVIW. 1 blk. bus, lake, beach, Jarvis L.; 2-3 rms., fireproof; $60 up; $2.50, $15.50 wk.; free light, gas, service.
4501 MALDEN, 3 blks. Wilson L.; 3 rms., comp. furn.; free light and gas; $60.
632 GARY-PL., 1 blk. bus, lake, Addison L, 3 rms., comp. furn.; free light and gas; $75. ALL PHONES ROGERS PK. 6100.

OVERLOOKING THE LAKE
1-2-3 R. kit. apts. also hotel rooms. All modern conveniences, with or without hotel service. Beautifully furnished. High grade clientele. Convenient to all trans. Reasonable rents.
Argyle Shore Apt. Hotel,
909 Argyle. Longbeach 7275.

Diversey Apt. Hotel
430 Diversey-pkwy., opposite Elks' Temple at Lincoln Park. 2-3 rm. suites, furnished hotel service, free ice, light, gas and maid service; quiet home atmosphere; reasonable rates; bus, L and street car transportation; 10 minutes from downtown; best district in Chicago. PHONE LAKE VIEW 9210.

4232 KENMORE-AV.
NEW BLDG.—1-2 RM.
Kitch. Furnished Apts.
½ block to Buena L. Ph. Buckingham 2253. Rents as low as $65.

Florence Apt. Hotel
5406 WINTHROP-AV.
2-3-4 ROOM SUITES.
Strictly modern, new building; one block Edgewater L. bus, surface; $70 up.

4117 GREENVIEW-AV.
To Rent—6 rooms, finely furnished, including reproducing piano, radio, victrola; reas. 2 adults. J. Weidler.

1022 AINSLIE-ST.
Newly beau. furn. cozy 2, 3, 4 rm. kitchnt. apts., for quiet and particular people; everything furn.; plenty of heat.; reas. rent.

HARBOR VIEW APTS.
432 Belmont-av., beautiful new furnished 1-2 rm. kit. apt., comp. hotel service; all trans.; near lake. Bittersweet 3330.

FERNDALE APT. HOTEL.
$15 up; 2 room kitch.; cheerfully furn., modern apts.; fine trans.; maid serv.; gas, elec. linens. 949 Aldine. Blit. 3610.

CAMBRIDGE APT. HOTEL.
1 and 2 rm. kitchenette apts. hotel service; 1 blk. Lincoln Park, bus at door; $75 and $100. 530 Diversey-pkwy. Lake View 6401.

NEW BLDG., 2-3 R. KIT., $20
wk.; lge. firt, apts., priv. bath, maid, lin., lt., gas; nr. Sheridan-rd. Wil. L. 841 Windsor-av.

TO RENT—757 BUENA-AV., COR. 4200 Clarendon. beaut. 1-2-3 rm. kit. apts.; accom. 4; lg., lgt., exc. ht., h. w.; $40 mo. up. Also willy, rates. Bus at door. 2 blks. L.

PARK LANE APTS.
432 SURF-ST., 2 room apts., beaut. furn.; new bldg.; pr. bath, shrs.; Lin. Pk. golf lks.

SHEROSE APARTMENTS.
Modern comp. furn.; 4241 Kenmore; new bldg.; 2-3 r. kit. apt.; $62.50 up; L. bus sur.

The NEW CLUXTON HOTEL
7450 GREENVIEW-AV. SHELD. 8404.
Ultra mod. 1 rm. kitchnt. apts., $65 mo. up.

TO RENT—EDGE. DIST., SUBLSE. HIGH class 4 rm. apt., Jan. 1 to April 1, inducement to night party. Ardmore 6429.

TO RENT—MODERN STUDIO APT; LARGE bedroom, living rm., kitchenette, quiet, $1100. Apt. 21, 803 East-st., Delaware 4338.

TO RENT—3 RM. APT., REAL KITCHEN; hotel service; suit. 3 or 4 persons; $100. Sinton Hotel, 4043 Sheridan-rd.

TO RENT—LARGE OUTSIDE 1 RM. KITtle wall bath with shower; h. & cor. Winthrop-Thorndale. See janitor or ph. Sta. 3371.

TO RENT — 5004 RIDGE-AV., 5 LARGE rooms; newly decorated and furnished; best trans.; in beautiful Edgewater, Edge. 1416.

TO RENT — MY 3 RM. APT., PIANO, VIC.; best hotel serv. $90. Perry. Dav. 6770 eve. or Sun.

TO RENT—KENMORE, 4900—WM. PENN. 2-3 rm. apts., slp. pch., p. b., nice, cln. Arc 1555.

TO RENT—4 RMS. AND S.P. FINELY FURN., gas; radio, pia.; blk. to L.; to May 1. Adults. $125. Rogers Park 3012.

TO RENT—916 DIVERSEY-PKWY., 2 RM. kitnt. apt.; light, gas, linen included; near L, and bus; $75. Graceland 1440.

TO RENT—FURN. 3 RM. KIT. APT., second floor; $60; 20 m. to Graceland 7602.

TO RENT — 4 RMS., $75, COMPLETE; NR. lake, 4636 Clarendon. See tan. Alb 5333.

TO RENT—3 RM. FUR. KIT. APT., $40 per mo. 6011 Prairie.

TO RENT—FURNISHED APART'S.
NORTH.

Goethe Shore
61 E. GOETHE-ST.
Kitchenette Apartments
$20 a Week to $225 a Mo.
Gold Coast Luxury
at the Price of
the Ordinary
1250 STONE-ST.
STONELEIGH COURT

World Famous Location
The Goethe Shore and Stoneleigh Court Apts. are set in the heart of Chicago's Gold Coast, in that narrow strip bordering Lake Shore-dr. between Lincoln Park and the Michigan-av. bridge.

Prices
Extraordinarily Low
Now for probably the first time in Chicago's history it will be possible for the citizens of moderate means to live on the Gold Coast, within walking distance of his desk in Chicago's loop.

No Apartments
Furnished Like These
Smartly furnished in the newest mode, complete in every detail, including linen, silver, glassware, china, electrical appliances, bric-a-brac, and all that goes to make up the comfortable, fashionable, and homey abode.

See 61 E. Goethe and
1250 Stone-st. Now

NEW BUILDING
2-3-4 ROOMS
KITCHENETTE
FURNISHED OR
UNFURNISHED.
2322
COMMONWEALTH-AV.
Betw. Fullerton-Belden
½ Blk. to Lincoln Park
DIVERSEY 6726.

NEW BUILDING
7 Story Fireproof
2-3-4 ROOMS
KITCHENETTES,
Furnished or Unfurnished.
426 SURF-ST.
REASONABLE RENT
READY FOR OCCUPANCY.
BITTERSWEET 4630.

Substantial Residents
SHERBURNE BEACH A'T 3.
O'' THE LAKE SHORE
EXCLUSIVE RESIDENTIAL DISTRICT.
Beautifully furnished 4-5-6 spacious, light outside rooms; private bathing beach; sun rooms, oriental rugs, full size bedroom and in-a-dor bed; maid service; laundry facilities. Near Dearville L. sta., bus stops at door.
6239 Sheridan-rd. Sheldrake 3700.

THE LANSING
DEARBORN-ST. CORNER MAPLE.
1100 NORTH.
Now ready for occupancy.
1, 2 and 3 rm. furnished kitchenette apartments.
Rental includes daily maid and telephone service.
Rates $80-$175 per month.

THE
MATABANICK
An attractive kitchenette apt. in a select neighborhood; fully equipped with the best of furnishings for complete housekeeping. 5511 KENMORE-AV. EDGEWATER 6120.

540 WELLINGTON
NEW KITCHENETTE APTS.
2 RM. FURN., $70 UP.
FREE GAS, ELECTRICITY
AND MAID SERVICE.
3 ROOMS, $70 UP.
SEE IT TODAY. LAKE VIEW 9515.

Cleveland Apt. Hotel
2244 CLEVELAND-AV. DIVERSEY 7246.
Light and 3 room kitchenette apts., attractively furn., incl. maid service; 5 mins. to Loop; 2 blks. to bus and Lincoln Park. Attractive Rates.

SHERIDAN ARMS
APARTMENT HOTEL.
725 SHERIDAN-RD. LAKE VIEW 7620.
Beaut. furn. 3 room kitchenette apts., $70 mo. up; comp. hotel serv.; exc. trans.; bus at door.

LINCOLN PARK APTS.
1940 Lincoln-av., just west of Clark, Ogden, and Center-st., not on car line; new bldg., 1-3 rms., comp. furn., incl. linens, light, gas, etc.; $72.50 and up; elevatorless, sunny, canvased walls, mirror doors; 15 mins. to Loop.

FRONTENAC APTS.
725 IRVING PARK-BLVD.
Newly decorated and homelike; furnished 3, 4, and 5 rooms. Ph. Lake View 7672.

IDANHA.
530 McIrose: beaut. new furn., 1-2-3 room kits.; gas, elec., laundry; nr. Line. Pk. bus. Bdwy. cars; $10 wk. up. Wellington 5145.

YORK APARTMENTS.
rm. apts., beautifully furnished; new building; light, gas, linens incled.; $58.50 up. 620 York-pl., 2 blks. river. Broadway.

818 DIVERSEY.
Furnished apts.; very low rent; immediate occupancy. See janitor, on premises, for phone State 8884.

7735-57 SHERIDAN-RD.
Beautiful 2 and 3 rm. furnished apts.; immediate possession; in-a-door bed; near lake and beaches; reasonable rent. Agent on premises.

EDGEMERE APT. HOTEL.
Quiet, cozy home with complete hotel service. Beaut. furn.; all trans. 1 blk.; $75 up. 5443 Winthrop-av. Edgewater 3185.

ROSELLE APTS.
4875 Magnolia, Lawrence L. exp., cor. bldg., just completed; beau. furn.; 1-2-3 rm. in-door, lt., gas, lin., maid serv.; $67.50 up.

1504 DEARBORN-PKWY.
Kitchenettes and rooms, $55-$75-$85; hotel service; 12 min. loop; south Lincoln Pk. The Dearborn Parkway. Superior 8368.

596 HAWTHORNE-PL.
3400 No.; new 1 rm. apts.; beaut. furn. and fully equipped; outside sun and air; excellent loc.; blk. drive; $16 wk.; $65 mo. up. Also willy. rates. Bus at door. 2 blks. L.

RIVIERA APARTMENTS.
4845 MAGNOLIA. SUNNYSIDE 1449.
1-2-3 rm. apts. with kitch., linen, lt. and gas free; low rates; bus, L, surface.

SHELDRAKE
FURN. KITCHENETTE APT. COMPLETE SERVICE; $20 WEEK, $80 MONTH.
4516 CLARENDON-AV. EDG. 8800.
TO RENT—5700 MAGNOLIA-AV., APT. C, new, beautifully furn. 2-4 sunny kitchen apts.; bedrms., rear porches, lgt., gas, linen; $62.$27.50 wk.; nr. lake, bus, Bdwy. cars, Bryn Mawr L. exp. stat., 20 min. city.

FERNWOOD APT. HOTEL,
4048-56 SHERIDAN-RD.
Beautifully furnished, clean, homelike, 4-5 room apts.; refs. req. Bittersweet 3500.

5058 KENMORE-AV.
Beautiful 3-rm. apts., $80, including gas, B., and linen; newly dec. and furnished; blk. to L and bus. Open evenings.

TO RENT—3 RM. APTS., $55-$60; TENants can select all new furn. at any store, $1100. Apt. 21, 803 East-st., Delaware 4338.

TO RENT—3 RM. APT., REAL KITCHEN; hotel service; suit. 3 or 4 persons; $100. Sinton Hotel, 4043 Sheridan-rd.

TO RENT—LARGE OUTSIDE 1 RM. KITtle wall bath with shower; h. & cor. Winthrop-Thorndale. See janitor or ph. Sta. 3371.

TO RENT — 5004 RIDGE-AV., 5 LARGE rooms; newly decorated and furnished; best trans.; in beautiful Edgewater, Edge. 1416.

TO RENT — MY 3 RM. APT., PIANO, VIC.; best hotel serv. $90. Perry. Dav. 6770 eve. or Sun.

TO RENT—KENMORE, 4900—WM. PENN. 2-3 rm. apts., slp. pch., p. b., nice, cln. Arc 1555.

TO RENT—4 RMS. AND S.P. FINELY FURN., gas; radio, pia.; blk. to L.; to May 1. Adults. $125. Rogers Park 3012.

TO RENT—916 DIVERSEY-PKWY., 2 RM. kitnt. apt.; light, gas, linen included; near L, and bus; $75. Graceland 1440.

TO RENT—FURN. 3 RM. KIT. APT., second floor; $60; 20 m. to Graceland 7602.

TO RENT — 4 RMS., $75, COMPLETE; NR. lake, 4636 Clarendon. See tan. Alb 5333.

TO RENT—3 RM. FUR. KIT. APT., $40 per mo. 6011 Prairie.

TO RENT—FURNISHED APART'S.
NORTH.

TWO—O—ONE
E. DELAWARE-PL.
1 BLOCK SOUTH OF DRAKE HOTEL.
1 BLOCK EAST OF STATE-ST.
CORNER OF SENECA AND DELAWARE.
The attractiveness of these individually furnished apartments of 3, 4, and 5 rooms is not due alone to the comfortable equipment placed in large outside rooms with unusual closet space, but is effected by the
LOW RENTALS
with gas, light, and refrigeration free.
This is a residential building, new, modern, with every effort and arrangement given to make life easy to live.
The desirability of these apartment homes is manifest by the fact that there are but five remaining.
TWO—O—ONE
E. DELAWARE-PL.
PHONE SUPERIOR 1480.

Clarendon Shore Apts.
You cannot afford to miss seeing these newly furnished 2-3-4 room apts. They have private entrances, with sun porches, rear pchs., real kitchens and dining rooms; completely equipped for housekeeping; all the latest conveniences make possible the maximum comfort; gas, electricity, with hotel service included; efficient maid service available. The remarkable part is that all this is available at a minimum cost of only $17.50 a week and up, or $65-$125 mo. We are near the L. bus, and surface lines.
DON'T FAIL TO CALL AT
823 GALT-AV. (4430 North).

Briargate Apts.
6244 WINTHROP-AV.
½ BLOCK FROM GRANVILLE L.
COMPLETELY FURNISHED, HOTEL SERVICE. NEW BUILDING, ELEVATOR. SEVENTY DOLLARS UP.
TO RENT—1 ROOM, 5 RM. EFFICIENCY; elec. refrig.; 1 blk. furn. highest grade apts. in Rogers Pk.; $82.50-$87.50. See janitor, 1364 Estes and 1341 Touhy.

NORTHWEST.

BRAND NEW.
CHRISTIANIA AND AINSLIE, N. E. COR. Elegantly furnished kitchenettes; lobby; rent one and five; right in the heart of luxury. Ravens. L Term'l 1 blk. Mgr. on premises.

NEW BUILDING.
Furnished kitchenettes. Everything BRAND NEW.
3355 Eastwood-av. Ravens. L. term.
TO RENT—3 OR 4 M03.; 5 RM. MOD. APT., all large, light, airy new, well furn.; 3 blks. Lawrence car, 4 blks. Kay's; $80. Iry.7078.
TO RENT—715 N. KEYSTONE-AV. NICE turn. 4 and 5 rm. apts.; large, light, airy; $85-$95. Palisade 8777.

WEST.

2 Rm. Kitchenette Apts.
Furn or. unfurn.; good loc.; elec. washers, gas driers; best trans. Inquire office back in court of bldg., 4844 W. Madison.

GARFIELD TERRACE APTS.
3317 WASHINGTON-BLVD.
2-3 rm. beau. furn. apts., Eng. base.; bus, L sur.

3231 WARREN-AV.
2-3 rm. beau. furn. apt., nr. Garfield Pk. Best trans.; low rates. Garf. Park Apts.
TO RENT—ARGLEN LODGE, NEW BLDG., 4074 W. End-av. 1 room kitchenettes, baths, beau. and complete, furn., with linens.
TO RENT — MOTHER AND DAUGHTER will share mod., sun. bdr. apt. with marr. couple; use of trans. $15 mo. 1306.
TO RENT—NEW, FURN. 2-3½ RM. KIT. suit. for 2 or 3. 4821 Adams. Mans. 7039.
TO RENT—3 RMS. KITNETTE; APT. newly fur.; lg. liv. rm. 3319 Warren-av.
TO RENT—3441 JACKSON-BLVD., BEAU. furn. 2 rm. kit. apts.; ress. Nevada 5169.
TO RENT—RM. S. PAR. APTS. STM.; free gas, elec. L. bus. 4827 Washington.

SUBURBAN.

Oak Park—Gaylord Apts.
High grade 2 rms. and kitnts., new bldg., new furn.; 20 min. to lp. Lake-st. L.; $75 up; accom. 3 or 4. 112 S. Maple. Euc. 7825.
TO RENT—LEAVING FOR CALIFORNIA, wish to sublease my apt., 3 rms. and bath, furn. or unfurn., 1002 Hinman-av., Apt. 2, Evanston; must see to appreciate.

WANTED—TO RENT—APARTMENTS.
WANTED — TO RENT—2 RMS., KITCH., bath, furn. or unfurn.; bdl.; by bachelor; Hyde Pk., or Woodlawn; nr. L. C. Write terms, loc., etc. H. J. Newson, Three Rivers, Mich.

TO RENT—STORES—DOWNTOWN.
TO RENT—N. W. COR. LAKE AND JEFFERson. 3 STORES, 40x42, 20x40, 20x32 ft.; DRY BASE; 3 exits; all side on alley; PLATE GLASS FRONTS; CARRY HEAVY MDSE. "Very dicht warm: clean as Loop bldg."
HENRY A. KNOTT.
112 W. Adams-st. Ph. Randolph 2321

CORNER LOOP STORE.
24x90; very low rental.
JNO. W. SMITH, Agent.
180 W. Adams-st. Phone Main 2890.
TO RENT—MONROE, BET. WELLS AND Salle-sts.; new and basm't bldg., 20x100. MARK LEVY & BROTHER.
140 S. DEARBORN-ST. RAND. 3683.
TO RENT—MOD. STORE IN BUSY DIST., 121 N. Halsted; also 5 upper spaces, reas. HANISCH, 125 N. Halsted. Monroe 0054.
TO RENT—STORE, AT 425 S. CLARK-ST.; needs repairs. Will sublet 20x14. Wab. 2614.
TO RENT—503 N. STATE-ST., 16X190. $95. WALLER, Lake View 6480.

TO RENT—STORES—SOUTH.

CHICAGO'S 100%
RETAIL AND
TRAFFIC CENTER
Stores and shops, any suitable size to desirable tenants in modern 3 story fireproof building, 112x120 ft. at 862-872 E. 63d-st. ½ blocks from Cottage Grove-av. bet. Dorchester and Ingleside-av. Chicago's greatest outlying traffic center, according to Association of Commerce check, suitable for shoes, Ladies' Ready-to-Wear, Men's Clothing, Furniture, Jeweler, Misc. Shops. One million People drawing power. Reasonable rental.
JAMES A. BROTHER, 140 S. DEARBORN-ST. RAND. 3683.

SITE FOR MEAT MARKET.
To Rent—2224 E. 75th-st., established site for market; next to National Tea store. Call or telephone Main 5774.
TO RENT—FINE LARGE CORNER STORE suit. for groc., mkt. or drugs; near school; 61st-st. and Champlain-av.
ROBERT L. GEAR & CO.
625 E. 63d-st. Fairfax 4400.
TO RENT—549 E. 43D-ST., LARGE STEAM heated store; desire a cafe; parlor; cheap rent, with or without fixtures. To see call Atlantic 0700.
TO RENT—TO RESPONSIBLE PARTY ON lease; one of the best corners on Halsted-st.; immediately north of 63d-st. Address E 535, Tribune.
TO RENT—4758 PRINCETON—STORE, 4 rms. above; $50. J. L. Wells, 22 W. Monroe.

TO RENT—STORES—SOUTHWEST.
TO RENT—STORE SUITABLE FOR BAKery, good location; bldg. under construction. Apply J. PRASSAS, Central 4174.

TO RENT—STORES—NORTH.
TO RENT—AUTO SHOW ROOM, 35X35; store room or store, 18x35; store 18x14, suitable for auto display, accessories, tire or battery shop; located in elegant heated 200 car garage building. Choice location. WEST ALBION GARAGE, 6618-30 N. Western-st.
TO RENT—MOD. STORE, 5042 BROADWAY, between National and A. & P. Tea Stores; suit. gents' furnishings, shoe, meat market, any other high grade bus.; rent reduced to $100 per mo. JOHN B. RUBLY,
5036 BROADWAY. EDGEWATER 4697.
TO RENT— 1836 N. WELLS-ST.
Well located, light store, newly decorated, steam heated; suitable for tailor, grocer, fruits, variety, etc.

McMENEMY & MARTIN, INC.
Wrigley Bldg. North. Sup. 1130.

LIVE SEC. COR. STORE.
Blvd. and car line intersec. 125 ft. plate glass frontage. 6 cors. Diversey-pkwy. Lincoln-Racine, opposite Diversey bank. DIRKS, 2811 Racine.
TO RENT—FULLY EQUIPPED SODA FOUNtain, light lunch, cigar, candy store. 1231 Loyola-av.
TO RENT — 3869 N. CLARK-ST. 16X40; rent $120. Lake View 6480.
TO RENT—1418 WILSON AT CLARK, $100 with basement. WALLER, L. V. 6480.
TO RENT—1446 WILSON AT CLARK, 20X 60, with flat; $80. L. V. 6480.
TO RENT—REDWYN-BROADWAY CORNER and inside; Arco heat. L. V. 6480.
TO RENT—1048 LELAND, $125; 15X40. WALLER, Lake View 6480.

TO RENT—STORES—NORTH.
Hotel Corner Storeroom.
CORNER DEARBORN AND MAPLE STS. Newly completed 100 apt. Lassing Bldg.; all apts. rented; 30 ft. frontage; 100 ft. deep; corner and lobby entrances, built-in kitchens in basement, large show windows. Ideal for restaurant or drug store or will divide for 1st class florist, beauty parlor, cigar store, etc. Call Mr. King or Mr. Polkey. Office open Sunday.
KRENN & DATO,
119 E. Walton-pl. Superior 7040.
TO RENT—COR. STORE—LIVE RM. DEL. beauty shop, $300 Faulina, Bay. 5812.

TO RENT—STORES—WEST.
WANT RESPONSIBLE TENant for store, office, or commercial business. Cor. Ashland-blvd., nr. Madison-st. Steam heat, light, desirable; only $100 mo.
LENHAM REALTY CO.,
15 N. Ashland-blvd.

3805 W. MADISON-ST.
Fine store, in most active block on W. Madison-st.; suit. for any line. W. T. GEARY, 189 W. Madison-st. Phone Main 3774.
TO RENT—STORE AND BAS., 30X90; CLINton nr. Madison; heart of mach. dist.; store, 25x100; Clinton near Union Station.
J. P. STRICKLAND & CO. HARR. 8774.
TO RENT — LARGE STEAM HEATED store, suitable for office or any business; reasonable rent. Inquire at office, 4840 W. Madison-st.
TO RENT — 181 N

REAL ESTATE FOR SALE.
APARTMENTS—WEST SIDE.

DON'T FORGET!

You can buy 2 flat this week. Van Buren W. of Crawford for $12,000; $2,000 cash; 6-7 r. sim. bl.; 2 car garage. Call L. RYAN, Mansfield 0136.

FOR SALE—VERY BEAUTIFUL 6 FLAT fronting Golf Links, Garfield Park; $57,500; property is clear; terms can be arranged; owner going to California; refused $65,000 last week. DIFFENDERFFER & CO., Exclusive Agts., 3157 Harrison-st.

Six Flat at Ground Value.

2442-4-6 Orden: rent $1,680; stove ht.; price $14,000, cash $5,000. Main 0010.

BUSINESS PROPERTY—SOUTH.

15 APTS.–6 STORES.

FOR SALE—SOUTH SIDE, on prominent corner, a very fine property and building, containing stores, offices and flats; wonderfully financed, straight first mortgage by a bank for 5 years, straight second mortgage for 3 years, no prepayments; you can take money out of the building every month; can take a part trade, providing you have $25,000 to $30,000 in cash. For price and particulars see or telephone the undersigned.

O. J. LISCO,
4629 N. Lawndale-av. Irving 4128.

BUSINESS BARGAIN

6 stores, 44 flats, 10 garages; S. W. corner 43d and St. Lawrence-av.; lot 134x100. Rental $39,270; 1st mortgage $110,000; will sell clear or exchange for $90,000 equity for cash mortgage papers or smaller.

HILLMAN & BECKER,
Tel. Atlantic 0700. 360 E. 51st-st.

BARGAIN OF THE YEAR.

Excel. 150 foot bus. corner in South Shore. Improved with one story brick bldg.; at $500 per foot. Zoned Vol. 3. Near transfer corner. Ask for Mr. Clark.

M. L. HESS.
Flossmoor 0030. 2257 E. 71st-st.

FOR SALE—COR. 3 STORY BRK. BLDG., ON best st. 750 ft.), with old estab. bus. and well known rep. trade mark; also will sell 333 front ft. on full sec. inside 1,016 ft. on half sec.; has 1565 ft. fronting Des Plaines river (near Sanitary Ship Canal); 583, 704 sq. ft. of choice vac.; reas.; terms. C. H. Shapiro, 222 W. 69th-st, Chicago, Ill.

FOR SALE—WABASH-AV. NR. 22D-ST. This is where all the big public improvements are going on. We have 100x200 ft. with brk. improvements, stores and flats, rent $14,000; mtge. $45,000, 6%; due 13 yrs.; no prepayments. Price $90,000.

Open for inspection.
WM. P. BOWERS & CO.
6 E. 31st-st., N. E. Cor. State. Calumet 0983.

$100,000 CASH WILL BUY

an equity in business corner located on South Side, just outside loop; will pay 12½% on investment. Bldg. leased to one tenant for 5 years.

JAMES G. BARSALOUX
1501 E. 63d-st. Hyde Park 0010.

$35,000 CASH.

$140,000 mtg., 6 yrs., 6% payments $2,500 per yr. Owner's value, $200,000. Real estate.

N. McMINN & CO.
721 E. 63d. Fairfax 10396-7.

FOR SALE—MICHIGAN-AV. AND 18TH-ST. 2 story bldg. 20,000 sq. ft. Possession May 1, 1927. Price $150,000; $35,000 cash, bal. 10 yrs. 6%. Ideal for constructor, steam heat, elevator.

H. O. STONE & CO.
6 N. Clark-st. Franklin 5600.

FOR SALE—4 STORES, 12 FLATS, SOUTH of 47th-st.; stove heat; income, $10,000; authorized to sell for $70,000. Will consider small trade.

E. E. BALDWIN AGENCY & LOAN CORP.
3450 Indiana-av. Douv. 1020.

FOR SALE—2 STORY, MODERN STORE store room apt.; glazed porch; grade; near 75th and S. Park; will trade for 3 or 4 flat in Chatham or Avalon Highlands preferred. Inspect, Phone Stewart 7486.

FOR SALE—4146 TO 48 INDIANA-AV., 3 stores, 4 garages, stove heat. Rent, $3,700. Price $40,000. Address Sanborne, 105 N. Clark.

BUSINESS PROPERTY—NORTH.

Near-In Business Corner.

S. W. cor. Oak and Orleans; 6 stores and 20 flats; rents $10,000; stove ht.; price $50,000, cash $10,000. Main 0010.

FOR SALE—CHOICE BUSINESS PROPERTY on N. Clark-st.; rents $6,300, mtge. $25,000; price $50,000; $15,000 cash; wonderful future. This is a sacrifice.

CONSELYEA-STRAUSS
Tel. Dearborn 3143 Exclusive Agents.

FOR SALE OR RENT—STORE, 7 RM. FLAT, 29-31 Lincoln-av.; ideal bus. loc.; 2 car gar. sac.; $17,000. terms. Buck, 6360 Lake.

BUSINESS PROPERTY—N. W.

A REAL BUY.

$1,000 CASH; $50 PER MONTH.

A 50 ft. business corner with all improvements in and paid for. This is a real opportunity for a home and an income. Price is a nice profit. No brokers need answer. Address H X 442, Tribune.

TWO BUSINESS LOTS.

Two 25 ft. lots with all improvements in and paid for; fast developing section; near schools, churches and transportation; $1,600 each. Will sell cash or on terms. Address H Y 200, Tribune.

Transfer Corner Bargain.

18 flats and 8 stores; bldg. 1½ yrs. old; income $25,000; price only 8 times rental. ROTH BROS., 4006 W. Division-st.

VACANT—SOUTHWEST SIDE.

MERRY CHRISTMAS!

Here are a few bargains to help you start the year WORD RIGHT HERE!

63d-st., cor. Moody $5,000
63d-st., trans. blk. of Austin, 25x125 ..... $250
63d-st., cor. Mayfield, 50x125 ..... $250 ft.
63d-st., w. of Harlem, 50x125 ..... $4,000
Cicero-av., cor. Erie, 145x125 ..... $8,000
Cicero-av., cor. 56th, 99x125 ..... $150 ft.
Cicero-av., 50x125, nr. 63d-st. ..... $150 ft.
Cicero-av., 50x125, nr. 64th ..... $150 ft.
Cicero-av., 75x125, nr. 64th ..... $125 ft.
Cicero-av., cor. 65th, 50x125 ..... $250 ft.
Cicero-av., cor. Knox, 100x125 ..... $60 ft.
87th-st., 50x125, trans. blk. of Cicero. $80 ft.
State-st., nr. 73d-st. cor., 150x125 ..... $40 ft.
Wentworth-av., cor. 203x125, nr. Cicero ..... $25 ft.
Auburn-av., cor. 64th-st., 132x125 ..... $2,500
Cor. 64th & Normal-av. $3,500
Cor. Archer and Narragansett, 100x125 ..... $5,000
Cor. 62d and Narragansett, 50x125 ..... $3,000
Cor Harlem and 56th-pl. 97x125 ..... $4,500
63rd-pl., nr. Oak Park-av., 50x125 ..... $2,700
63rd-st., nr. Harlem, 100x125 ..... $2,000
55th-st. sol. Central-av. cor., 42x125 ..... $60 ft.

Remember Real Estate we'll bought is half sold.

A. W. KOMAREK & CO.,
3201 S. Halsted-st. Boulevard 4566.

HOUSES—SOUTH SIDE.

$100 DOWN

5 AND 7 ROOM BRICK HOUSES, $10 WEEKLY
9144-56 MAY-ST.

BRICK AND STEEL CONSTRUCTION; MODERN IN EVERY DETAIL. ASK ABOUT OUR PLAN OF HOW

We Assume Your Lease.

ROBERT VOLK
77 W. WASHINGTON-ST.

$500 CASH, $50 MO.,

BUYS 7 RM. BRICK HOUSE, in Kenwood; completely furnished. Oakwalks; near 43d-st.; hardwood floors; bath, garage in block to I. C., elevated, and surface. Call Swanstrom, Fairfax 8200 for appt. 6048 Stony Island-av.

FOR SALE—A REAL BARGAIN. 12 ROOM brick and stone residence. Greenwood-av., near 55th; all sides; 3 baths, 3 toilets, large closets, hot water heat; garage; fine cond.; rent will pay for it; $5,000 needed, balance easy; leaving city. S. Short 6184.

NO DOWN PAYMENT.

$100 monthly, including interest buys new 6 room brick bungalow; 2 car garage, h. w. heat, sleeping porch, in 4-door bed, side lighting, at 8151 Cranden-av.

FOR SALE—AN OFFERING FOR SALE one of the most beautiful modern homes in Kenwood; large grounds; very reasonable price and terms. Address B J 322, Tribune.

4 Cottages at Half Price.

3716-22-4-6 Normal; clear; rented; price $5,000; worth $10,000. Main 0010.

FOR SALE—DON'T FAIL TO LOOK THIS over; well built mod. brk. bungalow, 6 lge. rms.; choice loc.; school 2 blks.; $3,000; needed, bal. easy. Owner, 8127 Kimbark-av.

FOR SALE—I MUST SELL AT ONCE MY 10 room modern detached home on Ellis-av. near 50th-st. Price, $30,000. Will make reasonable terms. Address H X 589, Tribune.

FOR SALE—7 RM. BRICK BUNGALOW, 2045 W. 54th-st. Look at this and call Drexel 2131.

FOR SALE—TO COLORED, 6 RM. BRK. house, cor. of 53d-av.; cheap; $1,000 cash. Atlantic 5400.

FOR SALE—GREENWOOD-AV. COR. 50TH. Fine home. Phone owner. Central 0050.

FOR SALE—BUNGALOW, NEW, IN CHATham Fields; lot 30x125; 2 car gar.; finely construct. Priced right. Triangle 0900.

FOR SALE—WILL SELL 8½ 5.500 MY BROAD 10 room stone house on Lake Park-av., near 51st-st. Address F Y 76, Tribune.

FOR SALE—A REAL BUY, 6 RM. FRAME furnace, ht. 44x125 ft., near 100th and May-st. Beverly 8151.

HOUSES—NORTH SIDE.

BARGAIN.

9 room res., H. W. heat, latest plumbing and elect. fixtures, 2 car gar.; suit for rooming house; will take clear 9 RM. RESI. dence, value $16,000; $6,000 cash; want to buy 3 apt. not over $30,000. Edgew. 1234.

FOR SALE—IDEAL BUNGALOW, ¾ BLK. TO lake, in Beverly Pk.; 1415 Longway-ter.; lot 40x250. $26,000. S. P. 0011.

HOUSES—NORTHWEST SIDE.

FOR SALE—5 RM. BRK. BUNGALOW; NEW (last April); restricted subdivision; all improvements; leaving city; rock bottom price. Pk. Ridge 2045 for appt.

FOR SALE—OWNER WILL SELL 5 ROOM brick bungalow; $6,000. $6,000

RALPH H. BEESLEY & CO.
4629 Irving Park-blvd.

SACRIFICE BRICK BUNG.

5114 Bloomingdale-av. Price, $8,250. Terms. Paved. 14 minutes to loop.

REAL ESTATE FOR SALE.
HOUSES—NORTHWEST SIDE.

$100 DOWN

4-5-7 ROOM BRICK HOUSES.
2316-2354 N. KILPATRICK-AV.
4400-10 W. OHIO-ST.
4440 W. IOWA-ST.

BRICK AND STEEL CONSTRUCTION; MODERN IN EVERY DETAIL. ASK ABOUT OUR PLAN OF HOW

We Assume Your Lease.

ROBERT VOLK
77 W. WASHINGTON-ST.

STOP, LOOK! THEN BUY!

This 5 room bungalow-inside the city with good trans.; price only $4,350; mo. payments $35. Queen Anne; at $6,800; $500 cash. McCABE & SONS,
5657 Milwaukee-av.

BUILDER WILL SACRIFICE

new 5 room brick bungalow, hot water heat built-in features, completely decorated; near Sayre and Diversey-avs. Small payment down, will take vacant in trade. Address C S 441, Tribune.

BARGAIN HUNTERS.

Here's your chance. New 5 rm. brk. bungalow; 1 car garage; all imps.; real bargain rm. brick, $8,350; $1,300 cash. Or build on your lot. Call 3944 Irving Park-blvd. Ivy 7720.

$350 CASH, $45 MONTH,

Or will take vacant lot in trade. 5 and 6 room bungalows, strictly up to date. E. WILD, 3201 N. Harlem-av.

FOR SALE—WILL TRADE 1½ STORY NEW brk. house; 5-4 rms.; 2 lge. plants, pvd. street; 4 rm. flat rents for $45 per mo.; for old cottage, 2 flat or unfurnished. ADVANCE REALTY, 4916 Irving Park-blvd.

FOR SALE—8 RM. BR. RES.—ACRE PIECE; garage, chicken house; fruit orch.; good terms; attract. spec.; W. Irving Park. $19,000. Address C 323, Tribune.

BEAUTIFUL RESIDENCE.

6 rooms; furnace heat; porch and garage; $11,000; cash $7,000. Irving 8227.

FOR SALE—HAVE 2 RM. RISE FOR $2,650; only $250 cash, bal. $30 mo.; nr. Montrose. Ans. now. Address D T 307, Tribune.

FOR SALE—7 ROOM COTTAGE; LOT 50X125. 1103 N. Monticello-av. Call Lafayette 5403.

HOUSES—WEST SIDE.

FOR SALE—1509 JACKSON-BLVD., 14 RMS. 317 S. Leavitt, 10 rms.
2914 Adams, 7 rms.
2425 N. Nordica-av., 7 rms.
Open for inspection.
WHITESIDE & WHITESIDE, 8 S. Dearbn.
1514 and 3233 Madison.

FOR SALE—7 ROOM BRICK HOUSE AND furniture; $3,950; will take car and a small amount of cash; balance out of rent. 3949 Erie. Van Buren 0357.

VACANT—SOUTH SIDE.

VACANT BARGAIN.

2 blks. to Bryn Mawr station, 100x125. Cheapest in the South Shore district. Ask for Mr. Clark.

SWANSON & HOUSE,
7046 Stony Island-av. Dorchester 4141.

BEST BARGAIN TODAY.

25x125 on 119th-st., south side street, full section line, about ½ block east of Western-av.; double section cor.; at $115 per ft., or make offer.

Wahlstrom, Triangle 3233.

79TH-ST. AND SAGINAW.

N. E. COR., 100X125.

Best buy on street, in rapidly developing section; attractively priced. Call owner, CENTRAL 4240.

BARGAIN.

The best place for your spare funds; large lot, close to car line, in new apartment section. $250 cash handles. Address F B 433, Tribune.

FOR SALE—VACANT, 50X125 FT. CORNER east of Stony Island-av. on 75th-st. Price $250 a front ft.

H. O. STONE & CO., Exc. Agts.
6 N. Clark-st. Franklin 5800.

FOR SALE—61 FT. ON 87TH-ST. LAND, between 51st and 52d-sts.; $200 per ft. HARBOR REALTY CO., 8147 Stony Island-av. South Shore 1742.

BUILDERS, ATTENTION!

60x125 and 30x125, in South Shore Park; best cash offer. Address F 258, Tribune.

GASOLINE SITE.

Dandy corner with permit for sale or lease. Address G K 534, Tribune.

FOR SALE—WILL SACRIFICE MY $2,000 lot, site on South Side, 60x125 ft. for $1,000, quick sale. Address D F 502, Tribune.

FOR SALE—87TH-ST., E. OF EBERHART 25x125; terms.
S. W. MOREY, 111 W. Washington-st.

FOR SALE—40 FT. LOT AT 7525 EMERald-av. Improvements all paid; guar. title. No brokers. Ph. Stewart 9430 on Monday.

FOR SALE—LOTS 33 DOWE ST., 1 WEEK.
FRANK DE LUGACH, Owner.
9340 S. Western-av. Beverly 7067.

FOR SALE—COMING SECTION; BUY NOW and reap the benefit of rapid fill; ready for bldg.; $40 per ft.; easy terms. S.Sh.6194 Mon.

FOR SALE — CHOICE LOT OF JACKSON Park Highlands; price $235 per front foot; terms. Midway 7538.

FOR SALE—SO. SHORE PK. COR. NR. I. C. lake; priced right. E. Solomon. Cent. 3053.

VACANT—SOUTHWEST SIDE.

MERRY CHRISTMAS!

Here are a few bargains to help you start the year WORD RIGHT HERE!

63d-st., cor. Moody $5,000
63d-st., trans. blk. of Austin, 25x125 ..... $250 ft.
63d-st., cor. Mayfield, 50x125 ..... $250 ft.
63d-st., w. of Harlem, 50x125 ..... $4,000
Cicero-av., cor. Erie, 145x125 ..... $8,000
Cicero-av., cor. 56th, 99x125 ..... $150 ft.
Cicero-av., 50x125, nr. 63d-st. ..... $150 ft.
Cicero-av., 50x125, nr. 64th ..... $150 ft.
Cicero-av., 75x125, nr. 64th ..... $125 ft.
Cicero-av., cor. 65th, 50x125 ..... $250 ft.
Cicero-av., cor. Knox, 100x125 ..... $60 ft.
87th-st., 50x125, trans. blk. of Cicero. $80 ft.
State-st., nr. 73d-st. cor., 150x125 ..... $40 ft.
Wentworth-av., cor. 203x125, nr. Cicero ..... $25 ft.
Auburn-av., cor. 64th-st., 132x125 ..... $2,500
Cor. 64th & Normal-av. $3,500
Cor. Archer and Narragansett, 100x125 ..... $5,000
Cor. 62d and Narragansett, 50x125 ..... $3,000
Cor Harlem and 56th-pl. 97x125 ..... $4,500
63rd-pl., nr. Oak Park-av., 50x125 ..... $2,700
63rd-st., nr. Harlem, 100x125 ..... $2,000
55th-st. sol. Central-av. cor., 42x125. $60 ft.

Remember Real Estate we'll bought is half sold.

A. W. KOMAREK & CO.,
3201 S. Halsted-st. Boulevard 4566.

$100 DOWN

BRICK AND STEEL CONSTRUCTION; MODERN IN EVERY DETAIL. ASK ABOUT OUR PLAN OF HOW

We Assume Your Lease.

ROBERT VOLK
77 W. WASHINGTON-ST.

$500 CASH, $50 MO.,

BUYS 7 RM. BRICK HOUSE, in Kenwood; completely furnished. Oakwalks; near 43d-st.; hardwood floors; bath, garage in block to I. C., elevated, and surface. Call Swanstrom, Fairfax 8200 for appt. 6048 Stony Island-av.

FOR SALE—A REAL BARGAIN. 12 ROOM brick and stone residence. Greenwood-av., near 55th; all sides; 3 baths, 3 toilets, large closets, hot water heat; garage; fine cond.; rent will pay for it; $5,000 needed, balance easy; leaving city. S. Short 6184.

NO DOWN PAYMENT.

$100 monthly, including interest buys new 6 room brick bungalow; 2 car garage, h. w. heat, sleeping porch, in 4-door bed, side lighting, at 8151 Cranden-av.

FOR SALE—AN OFFERING FOR SALE one of the most beautiful modern homes in Kenwood; large grounds; very reasonable price and terms. Address B J 322, Tribune.

4 Cottages at Half Price.

3716-22-4-6 Normal; clear; rented; price $5,000; worth $10,000. Main 0010.

FOR SALE—DON'T FAIL TO LOOK THIS over; well built mod. brk. bungalow, 6 lge. rms.; choice loc.; school 2 blks.; $3,000; needed, bal. easy. Owner, 8127 Kimbark-av.

FOR SALE—I MUST SELL AT ONCE MY 10 room modern detached home on Ellis-av. near 50th-st. Price, $30,000. Will make reasonable terms. Address H X 589, Tribune.

FOR SALE—7 RM. BRICK BUNGALOW, 2045 W. 54th-st. Look at this and call Drexel 2131.

FOR SALE—TO COLORED, 6 RM. BRK. house, cor. of 53d-av.; cheap; $1,000 cash. Atlantic 5400.

FOR SALE—GREENWOOD-AV. COR. 50TH. Fine home. Phone owner. Central 0050.

FOR SALE—BUNGALOW, NEW, IN CHATham Fields; lot 30x125; 2 car gar.; finely construct. Priced right. Triangle 0900.

FOR SALE—WILL SELL 8½ 5.500 MY BROAD 10 room stone house on Lake Park-av., near 51st-st. Address F Y 76, Tribune.

FOR SALE—A REAL BUY, 6 RM. FRAME furnace, ht. 44x125 ft., near 100th and May-st. Beverly 8151.

HOUSES—NORTH SIDE.

BARGAIN.

9 room res., H. W. heat, latest plumbing and elect. fixtures, 2 car gar.; suit. for rooming house; will take clear 9 RM. RESIdence, value $16,000; $6,000 cash; want to buy 3 apt. not over $30,000. Edgew. 1234.

FOR SALE—IDEAL BUNGALOW, ¾ BLK. TO lake, in Beverly Pk.; 1415 Longway-ter.; lot 40x250. $26,000. S. P. 0011.

HOUSES—NORTHWEST SIDE.

FOR SALE—5 RM. BRK. BUNGALOW; NEW (last April); restricted subdivision; all improvements; leaving city; rock bottom price. Pk. Ridge 2045 for appt.

FOR SALE—OWNER WILL SELL 5 ROOM brick bungalow; $6,000. $6,000

RALPH H. BEESLEY & CO.
4629 Irving Park-blvd.

SACRIFICE BRICK BUNG.

5114 Bloomingdale-av. Price, $8,250. Terms. Paved. 14 minutes to loop.

REAL ESTATE FOR SALE.
VACANT—NORTHWEST SIDE.

MY TWO

Bungalow lots on Newcastle-av. I paid for improvements in. Only $1,000 each, $50 cash, bal. easy. I need quick sale. Address B Z 576, Tribune.

VACANT—WEST SIDE.

Washington-blvd. Vacant.

75x180 ft. just west of Crawford-av. suited for APT. HOTEL; NONE IN SECTION; rear of lot has view on Keystone-av. PRICED RIGHT.

BUTLER, FETT & CO., 22 S. Crawford-av.

FOR SALE—VAC. 700X125. FOR BUILDer, near L and Northwestern sta.; will divide; terms; no brokers. Address O M 157, Tribune.

FOR SALE—WEST. 17 RES. LOTS; LOTS 33x125; near N. W. depot and L ext.; builders attention; terms; owner. Address O M 151, Tribune.

REAL ESTATE—MFG. PROPERTY.

Opportunity for Manufacturer—Price $60,000.

Corner building, near Western-av. and Irving Park-blvd.; 32,000 square feet of floor space; can be increased. Exceptionally well constructed pressed brick fronts. Lot 100x124 feet. Conservative value $150,000. Price for quick sale $65,000.

MARK LEVY & BRO. EXCLUSIVE AGENTS
140 S. DEARBORN-ST. RANDOLPH 3980

FOR SALE—CUT DOWN YOUR OVERHEAD. Modern Milwaukee factory on switch and street car lines; bldgs. have 160,000 sq. ft. land area over 100,000 sq. ft. Well suited for $300,000, possibly less, and make terms very easy.

A BARGAIN FOR SOME ONE.

EDWIN J. BOWES JR. & CO.,
111 W. Monroe-st. Rand. 5075.

STATE MFG. DISTRICT.

Served by Belt Rr and C., R. I. & P. Rr., face car line; excellent labor; areas to suit; 25,000 to 200,000 sq. ft. Buildings financed. Land 35c to 65c ft.

CHANDLER & MONTAGUE, Sales Mgrs.,
1355 1st Nat. Bank Bldg. Rand. 1828.

FOR SALE—AT A BARGAIN TO CLOSE AN estate, 2 story beam, concrete mill and concrete bldg., 65,000 sq. ft. floor area, near 40th and Wentworth; immed. poss.; suitable for box, or can be divided for immed. sale; $75,000, which is one-half of reproduction value. Address C S 436, Tribune.

FOR SALE—CORNER HURON, TOWNSEND, Kingsbury-sts., 340x100 ft. block to 18 ft. alley; closing estate, will divide; only $5 a sq. ft. Terms easy; near L and cars.

EDWIN J. BOWES JR. & CO.,
111 W. Monroe-st. Randolph 5075.

FOR SALE—FINE SWITCH TRACK PROPerty, 70,000 sq. ft.; close in; might consider $1.25 a sq. ft. Anxious to sell. Easy terms.

EDWIN J. BOWES JR. & CO.,
111 W. Monroe-st. Randolph 5075.

FOR SALE—A SPLENDID WATER POWER, located 7 miles from city of 25,000, near other towns and in prosperous farming community; also factory site at acreage price. Dam suitable for power project already built. Inquire Alvin M. Anderson, Eau Claire, Wis.

FOR SALE—OR LEASE—OUR CONC. BLDG containing 52,000 sq. ft., east of Ashland-av.; heavy constr., elec. frt. elev., st. ht.; imposs. to duplicate; reasonable.

HART & WHETSTON, STATE 8270.

FOR SALE—WOODWORKING PLANT, 40,000 sq. ft. floor space, completely equipped; modern motor driven machinery and veneering outfit.

HART & WHETSTON, STATE 8270.

1 STORY BUILDINGS.

Small down payment starts you, balance same as rent; 2,500 to 10,000 sq. ft. units. HART & WHETSTON, 39 N. LA SALLE-ST.

OUT OF TOWN FACTORIES

Wonderful values; all sizes, types. FANTUS BROS., 1120 S. Clinton-st. 2300.

FOR SALE—NEW 1 STORY, 50X100. Also 2 sty., 50x125; only $21,000; terms. Also factory site, 125x125; reduced price. E. N. HAHLBECK & CO., 1760 W. 95TH-ST.

FOR SALE—DES PLAINES-ST. NR. GRAND-av.; 40x150 ft. vacant; owner for sale or will build 1 story building and sell on terms.

HART & WHETSTON, STATE 8270.

FOR SALE—SMALL 2 STY. WDWKG PLT. 6,500 sq. ft., blower system; on cor. 40x140; quick sale, price $1,417.50.

HART & WHETSON, STATE 8270.

FOR SALE—30,000 SQ. FT., THREE STORY brick factory, located in the heart of Ashland; priced slightly above ground value.

JOHN R. BOWES & CO. Wabash 1210.

LIGHT MANUFACTURING.

180x123 43d-st. at Paulina; $12,000; all impr., inc. alley. Address D F 97, Tribune.

FOR SALE—3 STY FACTORY 100x100 ft. on blvd.; close in west; $65,000. Real bargain. E. A. TEICH & CO., Randolph 3434.

FOR SALE—1022-30 AUSTIN-AV., 1 STORY 2 story brick, 100x188 ft. Will sell or lease. HART & WHETSTON STATE 8270.

FOR SALE—FACTORY SITES ON RAILroad switch; low rates to close shippers. CALLISTUS S. ENNIS & CO. 35 E. Wacker.

FOR SALE—BLDG., 30,000 FT. ON 2 STY. belt switch, addl. ground. WM. KAPLAN 36 S. State-st. Central 1456.

FOR SALE—OR RENT—S. SIDE MFG. OR switch track prop.; can sell yours. McCormick & WOODRICH BROS. Plaza 1560.

FOR SALE—OR RENT—S. SIDE MFG. OR switch track prop.; can sell yours. McCormick & WOODRICH BROS. Plaza 1560.

FOR SALE—REAL BARG., 2 STY. BLDG. 6,000 sq. ft.; immed. poss.; terms. FRED E. BUMMEL & CO., West 1424.

FOR SALE—33,200, ONE-THIRD DOWN; 0.458 a ft. facing Belt Rr. 46 and WHITESIDE & WENTWORTH, 8 S. Dearbn.

FOR SALE—1275 WADE 2 STORY BRICK, 2,500 sq. ft.; 2 car gar. Call Monroe.

FOR SALE OR RENT—NEW 1 STORY 20,000 square feet. 4245 W. Lake-st.

REAL ESTATE—OAK PK., AUSTIN

W. H. WRIGHT & CO.

BUNGALOW BUYERS, ATTENTION—Owner moving to California MUST SELL NOW—and offers to take as LOW as $5,000 CASH on nearly new 5 rm. BRICK BUNGALOW (including furniture, divan, etc.) in Central Austin, only 2 blks to "L" sta. Semi-ride entrance SUN PARLOR type. Walnut trim; 3 Good Chambers with bath between. Also stairway to attic. Price ONLY $9,300. SEE THIS AT ONCE.

TRY "WRIGHT" SERVICE.

On one of Austin's Prettiest Streets, Near Lake-st. and Austin Blvd. BEAUTIFUL BRICK 2 Flat 5-6 rms. One has Sun Parlor. LARGE LIVING RM., fireplaces and bookcases. Pleasant dining rm. 3 SPACIOUS CHAMBERS. Hot water heat. Price only $16,500.

TRY "WRIGHT" SERVICE.

BEAUTIFUL CORNER 6 rm. STUCCO Oak Park Home, 2 blks. to "L" Sta. HUGE LIVING RM. Dignified dining rm. Modern toilet & Lav. 1st floor. 3 ROOMY CHAMBERS. Also HOT WATER HEAT. Price, $17,500. Well Chambered with bath between.

AUSTIN OFFICE—5613 W. LAKE-ST.
Phones—Austin 6063-6064. Euclid 833.

OAK PARK OFFICE—628 S. OAK PK.-AV.
Phones—Euclid 5755. Austin 1836.

W. H. WRIGHT & CO.

$750 CASH
BUYS ONE OF OUR
New Brick Bungalows
BALANCE LIKE RENT.

WISCONSIN-AV. BET. 54TH AND 55TH-STS (Roosevelt-rd. 22d-st. Metropolitan L. and bus transportation.)

6 large rooms, iron and steel construction; all oak trim, hot water heat, glazed x ceiling porches, brick fireplaces and bookcases, and many other up to date features.

OWNER ON PREMISES EVERY DAY.
PHONE STATE 7150

MRS. R. C. DAVIS.

LOOK!

30x125, only 30 minutes to loop; $1,900; terms. Best for brick bungalow. Address F R 432, Tribune.

DO YOU LIKE LARGE, BEAUTIFUL GROUNDS, 100x188 ft.? In the MOST EXCLUSIVE part of River Forest, with a wonderful view, surrounded with palatial homes. We have a fine home. It has attract. liv. rm. with firepl., 3 large bedrms., sunrm., sleep. pch., h. w. ht. A REAL BUY, $30,000.
401 South-blvd. O. P. Mans. 1317. Rue. 262.

FOR SALE—IN A1 COND., BRK. 6-6 RM., 2 flat, all oak trim; rear pchs., gas, and scrd.; rear stairs enclosed; bullets; neatly decorated throughout; car ave. All sec. transta. rd. Loc. ur. Chi.-to-av.; $16,700; req. $4,000 cash, bal. E Z monthly payments.

JOSEPH WASSELL & CO.
5816 W. Division. 5963 W. North-av.
Col. 1120-8483. Merr. 9123-6058.

HOME WITH FOREIGN AIR

In exclusive N. Oak Park loc.; h. w. heat, with gas fuel; story and a half living rm., with rare fireplace; guest rm. with bath and 3 other baths; starage; car. $23,500.

BRICK DUTCH COLONIAL
in No. Oak Park; 6 rms., sun par., sleep. pch. Reduced for QUICK SALE to $15,500.
MRS. VAN DOREN, Oak Pk. Euclid 8948.

13 APT. BLDG.

Every flat rented; new; vacant or smaller bldg. accepted as down payment.

T. A. HOLM & CO.,
205 S. Oak Park-av. Aus. 8735-Euc. 805.

BUILDERS, ATTENTION!

Best apt. cor. in Central Austin; close to L and C. & A.; 2 W. 104x140 ..... $30,000 cash.

J. B. LEWIS & CO.,
5600 Chi.-a-av., Austin 2377—Eu-ltd 720.

FOR SALE—BARGAIN; MUST BE SOLD AT once; 8-flat brick house, steam heat, Hamlin-av. near Chicago-av.; 1 block. 5937 W. Chicago-av. Austin 4584.

FOR SALE—NEW SIX FL. BLDG.; DELUXE 6 rm. apts.; 1 B. for buyer; located at 4818 Adams-st. Rent $10,000 cash or will trade. CYRIL R. COOK, builder. Rand. 2024 solomon.

FOR SALE—6 RM. BRICK RESIDENCE, 2 car garage; $7,500, only $2,000 cash. 5046 Division-st. Austin 0037.

REAL ESTATE—OAK PK., AUSTIN

8 FLAT.

New corner building in fine Austin location; 5-5 room apts. and 3-4 room apts. Oak throughout. Steam heat. 1st mortgage $25,000 at 6%. Price $32,000. Requires $10,000 cash.

S. B. SHEAHAN & CO.,
5319 W. Chicago-av. Austin 4820.

REAL ESTATE—SUBURBAN—SOUTH.

Beverly Hills.

FOR SALE—VACANT BARGAINS.
Longwood-dr., cor. 107th, 80x115 ft. $125
Hamilton-av., nr. 96th, 50x179; trs., $60.50
Hamilton-av., s. of 81st, 87½x125..... $60
Leavitt-st., nr. 92d-st., 76x132 ft..... $50
Oakley-av., s. of 80th-st., 50x125 ft..... $70

LOOP OFFICE, 111 W. WASHINGTON-ST.

Beverly Hills Property
Vacant and Improved.

J. WM. HOWARD & CO.,
10 S. LA SALLE-ST.
1707 W. 95TH-ST.

FOR SALE—LOT ON CAMPBELL, NR. 103D-st., 45x125; price $1,500. Ph. Triangle 1047.

FOR SALE—LOT ON CAMPBELL, NEAR 103d, 45x125; price $1,500. Ph. Triangle 1047.

FOR SALE—VACANT OR IMPROVED.
WM. H. BROWN & SONS.
10307 Hale-Ave. 3 N. La Salle.

Blue Island.
ONE ACRE.
$125 CASH

and $7 per mo. purchases one acre of the best black soil in Cook Co. not far from Blue Island. It is only 40 min. from the loop on the Rock Island R. R. Paved auto road direct to Chicago. Schools, stores, and churches near; live on this and work in Chicago while paying for it. Will build for you. Price $695. Address D P 145, Tribune.

Flossmoor.

FOR SALE—99X200 FT. LOT. ABOUT TWO blocks from I. C. electric station, in built-up section; all improvements; real bargain; terms.

NEWTON B. LAUREN & CO.
22 W. Monroe-st. Randolph 1170.

Homewood.

FOR SALE—NEW EIGHT ROOM HOUSE IN Homewood, on Dixie Highway, one block I. C. station. Tel. Chicago Heights 1394.

Miscellaneous.
.5 ACRES.
EASY TERMS.

Only a few min. ride from Chicago, located on full section line street, cement road direct to city; you can see this and work in Chicago; price $1,750; down $450; $17.50 per mo; not low land. Investigate at once. Address F S 139, Tribune.

REAL ESTATE—SUBURBAN—S. W.

PARTLY WOODED
5 ACRES, ONLY $1,750.

Real bargain only 5 blocks from station; facing hard road; city gas and electric; 5-room bungalow, on good trans.; price, only $1,750; $300 down and bal. in 3 yrs.; you can subdivide this in lots and make a handsome profit. Address F F 348, Tribune.

REAL ESTATE—SUBURBAN—NORTH

Evanston.

BAIRD & WARNER'S
HOLIDAY OFFERINGS

New 7 room brick house with tile roof; first floor living, dining room, sun parlor, lavatory, kitchen; second floor, 4 large bedrooms, 2 baths; attached garage; excellent transportation and schools; very good buy.

C. W. MARTIN.

NORTHEAST SECTION.
724 CENTRAL STREET

Very attractive 8 room and two bath, brick and stucco house with slate roof; h. w. heat with Kieen heat oil burner; 8 bedrooms, billiard room, 2 car garage; lot 90x154, very beautifully landscaped; price $35,000.

J. H. BORN.

NR. UNIVERSITY & LAKE.

Strictly modern brick residence containing 8 rooms, having large living room, natural fireplace, sun parlor, dining room and large kitchen; 4 nice bedrooms, large sleeping porch, two tile baths on second floor; attached heated garage. A. C. FROST.

APARTMENT SITE.

One of the finest corner apartment sites in East Evanston is now available at a price which is low on the near front. Large lot. It is within two blocks of the lake. Close to excellent transportation. There are very few sites left that can compare with it. Let us show this to you before it is gone. J. H. McLFORD.

OWNER WILL SACRIFICE

Account of serious illness their beautiful 10 room house, 4 spacious master bedrooms, 2 tile baths, servants' quarters, ballroom, 2 sleeping porches, in the heart of Evanston; well built; excellent location near lake; exceptionally priced; $5,000 cash required. S. H. LITTHEWS.

BAIRD & WARNER, Inc.
528 Davis-st. Ardmore 1855. Greenleaf 1855.

A SOUND INVESTMENT

in the heart of a rapidly developing best. Corner 2 flat and 3 bedroom bungalow, 115 ft. frontage. Wonderful future. Excellent condition. Always rented. Price $25,000. This is a bargain backed up by facts. Call Sadler.

ROGERS PARK 5116. UNIVERSITY 2382.

LINCOLNWOOD SECTION.

6 rm. home, 60 ft. lot; mortg. $10,000, 5 yrs. 6%; $3,000 will handle. Or equity 317,000. Telephone University 5227.

FOR SALE—2 NEW COR. 18 APTS. EXcellent investment. 961 and 963 Wolfram-st.; must be seen to appreciate; will trade. Owner, 600 Barton-av. Aurora.

FOR SALE—N. E. COR. MULFORD AND Sherman-sts., Evanston; 4 flats and store, 22 apt., 3-4-5 rms., all rented; well financed. Bargain. Owner, Rogers Pk. 4140.

FOR SALE—BUNGALOW; MUST BE SOLD at once; 6 rms., strictly modern; 2 car gar.; $7,500. Owner, 6505 Sheridan-rd. Rogers Park 9896.

FOR SALE—BY OWNER, MRS. MAE FULLER, 522 Davis-st. University 6860.

Glencoe.

**G

REAL ESTATE LOANS

SECOND MORTGAGES.

When second mortgages can be made at reasonable rates and upon more favorable terms we will make them.

Our rates, rules and terms seem to be a bit more favorable to home owners than this community has been accustomed to. We charge 6% interest and commission of
4% for 1 year,
5% for 2 years,
10% for 3 years.

Monthly payments, prompt appraisal and action.

The Chicago
Morris Plan Bank, Agent,
11 W. La Salle-st. Franklin 5700.

Real Estate Owners Can Borrow

up to $2,000 from this old established home bank for paying taxes, reducing mortgages, repairing title or improvements. Our plan is furnished and simple. Bring your last tax receipt or deed for first interview.

HUMBOLDT STATE BANK,
2722 NORTH-AV.
Banking hours: 9 a. m. to 4 p. m.
Saturday: 9 a. m. to 8 p. m.
Tuesday evening: 7 to 9 p. m.

LIBERAL LOANS

2D MORTGAGES,
$500 TO $20,000.
WE SPECIALIZE IN VERY SMALL MORTGAGE LOANS. PROMPT AND USUALLY DEMANDED.
Very low rates—loans from 1 to 4 years. Inspection by appointment. Randolph 1850.

RELIANCE REALTY AND MORTGAGE CO.,
913-915 First National Bank Building.

2D MORTGAGE LOANS,
$500 to $25,000.
Repayable in easy monthly installments.

Loan	1 yr.	2 yrs.	3 yrs.	4 yrs.
on $2,000 is	$ 80	$140	$200	$260
on $3,000 is	120	210	300	420
on $5,000 is	200	350	500	700
on $10,000 is	400	700	1,000	1,400

We make no other charges.
Other amounts in proportion.
Bring deed or last tax receipt.
C. M. WEEKS, 127 N. Dearborn-st.

Second Mortgages

Large Trust Fund Available
ENABLES US TO OFFER
Unusual Rates to Brokers.
UNUSUAL LOW COMMISSION RATE.
Investment IN IT WILL PAY YOU.
NORTH AMERICAN MORTGAGE CORP.
10 S. La Salle-st. Central 8070.

QUICK ACTION

From $1,000 to $100,000
ON SECOND MORTGAGES
to build or complete purchase of buildings, make alterations, pay taxes or debts.
REASONABLE RATES.
Mid-City Realty & Mtge. Co.,
112 W. Adams-st., Suite 1216. Ran. 5357.

CASH ON HAND

for 2d mtgs. and contracts. Also construction loans for much less than you are in the habit of paying. You will like our method of doing business. Dearborn 6232.
PEOPLE'S MORTGAGE CO. INC.,
Room 1808, 77 W. Washington-st.

TO HOME OWNERS

SECOND MORTGAGE LOANS.
LOWEST RATES. COURTEOUS SERVICE.
BECAUSE WE LEND OUR OWN FUNDS.
YOCUM & YOCUM,
11 S. La Salle-st. State 3436.

2D MORTGAGE LOANS ON IMPROVED CHICAGO and suburban real estate. 6% int. Lowest standardized service charges; 1, 2 or 3 year repayment terms; loans and second mortgages purchased; monthly payments.
REPUBLIC REALTY MORTGAGE CORP.
CAPITAL $600,000—SURPLUS $100,000.
110 S. Dearborn-st. Randolph 5570.

First Mortgage for Sale.

Chicago building contractor owns $117,500 estate in Minnesota, clear, wants to raise $50,000 to $60,000 first mortgage. Best security and reference as to financial standing and honesty of borrower. Address E F 260, Tribune.

PAY CASH FOR MONTHLY PAYMENT Real Estate Contracts

CALL, PHONE OR WRITE.
WILLIAM B. WALRATH,
123 W. Madison-st. Randolph 2707.

1ST MORTGAGE LOANS.
OUR RATES AND SERVICE SATISFY.
We also make collateral loans.
M. GROSSMAN & SON,
1062 1st Nat. Bank Bldg. Cent. 4185-6.

Second Mortgage Loans.
CONSTRUCTION LOANS.
Quick service. Reasonable rates.
PUBLIC SECURITIES & INV. CORP.
105 W. Monroe-st. CENTRAL 0840.

MORTGAGES WANTED.
1st and 2nd mortgages made on Chicago real estate in 48 hours.
JOHN R. BOWES & CO.,
203 S. Dearborn-st. Wabash 1216.

Looking for Low Rates?
1st and 2d mtge. contracts and collateral loans at rates lower than regular. Prompt and courteous service.
HENRY F. ROCH Rm. 628, 10 S. La Salle.

SECOND MORTGAGE LOANS on improved Chicago and suburban real estate; uniform com.; rates 5 & 6; no service charges. E. Gardner, Executive Vice Pres.
GREAT LAKES BOND & MORTGAGE CO.
Rm. 1900, 134 N. La Salle Cent. 4234-4295.

2D MORTGAGE LOANS
at low int., easy payments, no title fees. We buy or loan on mtges. and contracts. Ability 1870. See us about it.
SIMMONS BROS., 69 W. Washington-st.

4% COM. ON 2D MTG. LOANS
127 MTGS., VACANT OR IMPROVED.
L. B. HOFFING
10 S. La Salle-st. Call after 1 State 6815.

6%—FIRST MORTGAGE LOANS—6%
Improved Chicago and nearby suburban real estate. Careful borrowers know Heinemann since 1870.
W. C. HEINEMANN & CO., 10 S. La Salle.

2d Mtge. Loans—Low Rates.
We can our own funds; easy payments. Westman Mortgage & Investment Co., 139 N. Clark-st. Phone Central 2394.

FOR SALE—$10,000 FIRST MORTGAGE SECURED by vacant business corner worth $30,000; will discount to net 10% annually. C. & T. Co. guaranty and identify notes. Harrison 3021.

INSURANCE FUNDS TO LOAN ON CHICAGO property; $500 to $500,000; attractive terms.
PEABODY, HOUGHTELING & CO.,
10 S. La Salle-st. Established 1868.

FIRST MORTGAGE LOANS—
SPECIAL LOW RATE.
SOUTHWESTER TRUST AND SAVINGS BANK,
5345 Broadway. Edgewater 2417.

2D MTG. LOANS MADE ON COOK COUNTY real estate in 24 hours. EUGENE MASSEY & CO., MASSEY BLDG., BANKERS, 38 S. Dearborn-st. Central 6818.

LOANS ON VACANT LOTS.
GEO. BILHORN & CO.
STATE 5141. 160 N. LA SALLE-ST.

FIRST MTG. LOANS UP TO $10,000.
Low rates. Quick service. 6% COMMISSION.
WILL BUY, SELL OR EXCHANGE MTGS.
HARRIS TRUST & SAVINGS BANK, 69 W. WASHINGTON-ST.

NORTH SHORE LOANS PROMPTLY MADE on improved or unimproved property from Evanston to Lake Forest.
SQUIRE & ORR, 69 W. Washington-st.

FINANCE SECOND MORTGAGES UP TO $15,000 from purchase funds. Low rates. Associate service. LEVINKIND & CO., 10 N. Dearborn-st.

MORTGAGES.
YOUR SAVINGS CAN EARN—
9% PER ANNUM
INTEREST PAID MONTHLY.
INVEST in our Junior Mortgage Gold Notes, secured by apartments and business property located in choice neighborhoods where values are firm and rising.
Our Title and Trust Co. is trustee for loans and guarantees title.
You can invest $100 and up.
Write of investors to refer you to who have never failed to be paid their principal interest on the day due.
Write for our information.
RELIANCE REALTY & MORTGAGE CO.,
913-915 First National Bank Building.
W. S. Peartree. Randolph 1820.

10%
PLUS SAFETY.
INTEREST PAYABLE MONTHLY.
Senior mortgage gold bonds secured by high class new brick apartment buildings and homes in Chicago, in which we have invested our own funds. Chicago Title and Trust Co. guarantees title.
PUBLIC SECURITIES AND INV. CORP.
105 S. Wabash-av. Central 0840.

SMALL COMMISSION.
6% 1st and 2d mortgages 6%
Satisfaction and refinancing loans up to 80%. Co-operate with brokers.
J. Rosenblatt & Co., 20 W. Jackson.

5 INDIVIDUAL FIRST MORTGAGES on Chicago real estate to net 6% to 7%, also guaranteed by Chicago Title & Trust Co.
M. GROSSMAN & SON,
1062 1st Nat. Bank Bldg., 38 S. Dearborn.

$5,000 SECOND MORTGAGE FOR sale on North Side three apartment. Value $23,000. First mortgage $10,000. Box B. C. ZERBES, 10 S. La Salle.

WILL SELL ¼ INTEREST IN $104,300 1ST mtge. paper for $50,000, secured by three good west Florida land. W. H. Hall, Birmingham, Ala.

$8,000 A FINE CLASS FIRST MORTgage on new building. 6% 5 years. 550 First National Bank Bldg.

SPORTING GOODS.
WANTED—12 GAGE AUTOMATIC SHOT gun. Remington or Browning preferred. Box 2, Tribune.

GUN & HEAVY MANUFACTURING.
WANTED—ALL KINDS OF MACH. SHOP Equipment. 2400 Fillmore-st. West 3681.

AUTOMOBILES—GASOLINE.

A GOOD USED CAR IS A GOOD INVESTMENT

One of the most satisfactory ways of spending that Christmas bonus is a wise investment in a good used car. Studebaker is in a holiday mood and the generous Christmas reductions are still in force. The Studebaker National Used Car Pledge protects every purchaser by guaranteeing honest representation and 5 days' driving trial.

CHANDLER SEDAN.
A late model 7 passenger car that has few equals in appearance, fine performance. Traded in by a South Side dentist who cuddled and greased car every 500 miles. Spare tire, spotlight, and heater are some of the extras. Repainted an attractive color. $645 does not approach its real value.

FLINT COUPE, $650.
The former owner of this car, a prominent broker, traded in this 4 pass. car at a low figure, so we are able to pass on the saving to you. Equipped with 5 dandy tires, heater and other extras. Refinished an Ottawa gray. Splendid mechanical qualities.

DODGE COACH.
Here is a car that compares favorably in appearance and mechanical performance with a new car selling for $500 more. Refinished a handsome navy blue and equipped with 5 dandy balloon tires, seat covers, spotlight, step plates, etc. Will sell quickly at $785.

STEPHENS SEDAN.
This 7 passenger car has just been refinished an Oxbway tone. The upholstery is handsome and there are many convenient appointments in addition. Some of the accessories are spotlight, heater, spare tire, etc. Our price, $295, is not in keeping with the high quality of this sedan.

STUDEBAKER COUPE.
1926 Standard Country Club Coupe; like new in every sense of the word, but since it has been run over 2,000 miles we are selling as a used car. Equipped with 5 balloon tires used very little on pavement, bumper and bumperettes, and other essential extras. Finish is a beautiful gray, upholstery is Chase mohair. The mechanical condition of the car is guaranteed. For $945 this is a noteworthy value.

CHEVROLET LANDAU.
This 6 pass. car is one of the classiest Chevrolets you've seen. Only used a few months, it suggests a new car in every detail. Equipped with bumpers, spare tire, fancy nickeled radiator, fog lamps and second portiere (fireshield) mostly upholstery.
REPUBLIC REALTY MORTGAGE CORP.
CAPITAL $600,000—SURPLUS $100,000.
110 S. Dearborn-st. Randolph 5570.

BUICK SEDAN.
Seven passenger car in good serviceable condition. Upholstery is attractive and some of the many extras are spare tire, snubbers, etc. Offered at a remarkable price of $150.

PAIGE COUPE.
There is not a greater value for the money. The equipment of this 4 pass. car is most complete—snubbers, step plates, heater, spare tire, etc., in good mechanical condition. Will sell quickly at $385.

LIBERAL TERMS

Open Evenings and Sundays.

STUDEBAKER SALES CO. OF CHICAGO

Mich.-av. at 21st-st.

BUY A GUARANTEED REPOSSESSED CAR

Why buy a new car when we have 25 repossessed almost new Hudson and Essex closed cars that must be sold to make room. Also a fine assortment of other makes and models.

PRICED RIGHT
$50 AND UP
Bring a small deposit or your used car and ask for Ed or Bill.
REASONABLE TERMS.

700 W. 63D-ST.

Open till 10 p. m.
Normal 2793.

1927 AND 1926

MODELS AND OTHERS.
Now is your chance to buy current model automobiles at tremendous discounts.
IF YOU WAIT
IT WILL BE TOO LATE
Below is a partial list of our BEST BUYS
Franklin 5 pass. 4 dr. sedan, series 11.
'27 Packard Sdn. 6, 5 pass., run 4400 mi.
'27 Buick Master 6 Brougham, 2 of them fully equipped; driven 1,100 miles.
'27 Chrysler Brougham 6, run 1,076 mi.
'27 Buick Stan. 6 sed.; '27-'27; run 1,075 mi.
'27 Buick 5 pass. sed. Mast. 6, run 1,200 mi.
'27 Jordan Lt. 8, 5 pass. sed., run 1,100 mi.
'27 Packard Sdn. 6, 7 pass. sedan; equip.
'26 Packard Sdn. 6, 5 pass. sed.; equip.
'26 Buick Mast. 6, 4 pass. coupe; equip.
'26 Dodge 5 pass. De Luxe sed. equip.
'26 Buick Stand. 6, 5 pass. 4 dr. sed. equip.
'26 Buick Mast. 6, 7 pass. sed. full equip.
'26 Jordan Lt. 8, 5 pass. Metro. rum. seat.
Cadillac V-63 sub. sed. 7 pass.; equip.
ALSO MANY OTHERS.
Terms. Always Open. Trade.
WEST SIDE AUTO EXCH.,
4610 Washington-blvd.
Columbus 2244. Austin 0373.

REAL BARGAINS!

Look over our list of practically new cars.
1926 Cadillac 314 7 pass. Sedan, equip. $2,250
1925 Cadillac V-63 Brougham, 5 pass. 2,295
1925 Packard 8 Coupe, fully equip. 2,150
1927 Buick Mstr. Country Cl. Coupe 1,695
1927 Buick Master 4 Door Sedan 1,395
1927 Buick Master 6 pass., Coupe 1,225
1927 Buick Stand. 4 Dr. Sedan, equip. 1,375
1927 Chrysler 6-70 Royal Sedan, equip. 1,495
1926 Willys-Knight 6 pass. Sedan 1,250
1926 Buick Master 6 pass Coupe 950
1926 Buick Master 6 2 Dr. Coach, equip. 895
1926 Hudson 7 pass. Brougham 895
1926 Hudson 4 Dr. 5 pass. Coach, equip. 550
1926 Chrysler 58 4 Dr. 5 p. Sedan, eq. 945
1926 Dodge 5 Sedan, bal. tires, equip. 595
1926 Diana 8 Coupe, rumble seat, equip. 850
1924 Willis Ste. Claire, 5 pass. Sedan 595
1924 Lexington Semi-Sed. Assted mtr. 325
Terms, 1-3 dn., 18 mos. Trade. Always Open.
MOSS AUTO SALES,
712 E. 61st-st. Hyde Park 5887.

NASH

1926 SPEC 4 DR. SEDAN	$1,000
1926 2 PASS. COUPE	900
1926 ROADSTER	$1,000
1925 ADV. VICTORIA COUPE	$1,125
1925 ADV. 7 DR. SEDAN	$ 850
1926 DODGE SEDAN	$ 595
1925 REO SEDAN	$ 675
1925 BUICK SEDAN	$ 595
1925 WILLYS-KNIGHT SEDAN	$ 775
1925 PAIGE BROUGHAM	$ 995

NASH-KULLBERGER,
1441 E. 75TH-ST. DORCH. 8700.

Xmas Present for Some One.

R. & V. Knight 5 pass. sedan; late '24; looks like new in every detail; fully equip'd; guar.; Al cond.; cost $3,500; with extras; sell cheap; cash or terms. Guaranteed by Ed. R. V. Service Co., 45 W. 26th-pl. Calumet 5827.

REPOSSESSED

BUICKS, CHRYSLERS, AND DODGES.
All of these cars are nearly new and fully equipped; will sacrifice from 50% to 60%.
2211 S. Michigan. Victory 6080.

WE HAVE SEVERAL CARS WHICH HAVE been repossessed from a new car dealer's floor in payment of a debt. SORENSON, Bankers' Warehouse, 180 N. Ada-st.

FREE INSURANCE. NO BROKERAGE.
Your car as down payment or 1-10 down.
5200 S. 55th-st. Wentworth 0605.

REPOSSESSED GUAR. LATE MODEL CARS. Biggest reductions known. Manufacturers' Finance Trust, Sexton Bldg. Mon. 0254. Eve. 5012.

AUTOMOBILES—GASOLINE.

Buy Her Car at Bird-Sykes

CHICAGO'S OLDEST DISTRIBUTORS.
2215-2225 Michigan-av.
TELEPHONE CALUMET 6060.

1926 PAIGE 5-PASS. SEDAN 6-72. Virtually new, having had very little driving. Exterior and interior perfect; 2-tone Duco finish, hydraulic 4-wheel brakes, disc wheels, excellent balloon tires. Guaranteed. $1,475.

JEWETT BROUGHAM 5-PASS. Cannot be described in a way that will do it justice. Baked enamel finish is like brand new; interior very clean, and has trunk, excellent balloon tires, many extras. Think of it, a rebuilt and guaranteed Jewett of this description for $675.

PAIGE 6-66 SEDAN, 7-PASS. Representing quality transportation that cost new to build well over $3,000. Mechanically it should outlast and outperform anything else you can buy within $500 of this price. Finish and tires good; heater, mirror, motometer, etc. Rebuilt and guaranteed, $575.

RICKENBACKER 4-WHEEL BRAKE TOURING, LATE MOD. At a price that defies comparison. Top, upholstery and tire condition every good; disc wheels, snubbers, auto vac. & cleaner; mechanically extra good. $350.

FLINT 1925 BROUGHAM. Will be sold at an attractive figure. Condition throughout better than excellent. Has trunk, 5 excellent balloon tires, 4-wheel brakes, spotlight, etc. Rebuilt and guaranteed.

MARMON 34 TOURING CAR, 7-PASS. Will give much more service than the price would indicate. Looks and runs beautifully; 5 wire wheels, 5 good tires; top, upholstery, etc., good. $200.

Bird-Sykes

2215-2225 MICHIGAN-AV.
Charles C. Barlow, Mgr. Used Car Dept.

North-Side PACKARD

5206 BROADWAY

PACKARD THIRD SERIES TWIN SIX TOURING. Excellent mechanical condition; good tires; fairly good paint; plate glass winter curtains, heater, winter front, etc. Reduced to $350.

PEERLESS 1924 7 PASS. TOURING CAR. First class condition in every way; the price is ridiculously low compared with the real serv. and comfort this car will delliver. $650.

ESSEX SIX COACH. Just overhauled. Mechanical condition is first class; tires and paint are good. $350.

REO 1925 5 PASS. SEDAN. Practically new balloon tires, new paint; very clean interior; good motor; price is low compared with service to be expected. $850.

STUDEBAKER 1925 BIG SIX 5 PASS. 4 DOOR BROUGHAM. In hand unusually good gear. Equipped with balloon tires, trunk, bumpers, seat covers, etc.; exceptional value. $625.

NASH 1925 ADVANCED SIX 5 PASS. 4 DR. BROUGHAM. Mechanical condition first class; new car appearance and a high grade car at less than half its original cost. $1,050.

PACKARD 8, MODEL 1-43 7 PASS. TOURing. Equipped with plate glass winter sides. First class mechanical condition; good tires and new paint. An unusual value. $1,650.

PACKARD 6, MODEL 3-26 5 PASS. SED. A special price on this particular car to move at once. $1,750.

PACKARD 6, MODEL 2-33 7 PASS. SED. Good condition throughout. Special equipment. The right combination for large family or taxi. $1,850.

TERMS—TRADES.
OPEN EVENINGS.

Hon, Smithson & Raymond,
5206 BROADWAY.
TEL. LONGBEACH 6400.

TAXICAB

Dodge Brothers

WE HAVE A BRAND NEW CAR NEVER USED THAT WE ARE OFFERING AT A TREMENDOUS REDUCTION. A GOOD LOOKING, COMFORTABLE, EASY RIDING CAR THAT IS SURE TO APPEAL TO YOUR TRADE. AND THE WELL KNOWN PROVEN LOW COST OF OPERATING OF DODGE BROTHERS MOTOR CARS INSURES YOU A GOOD PROFIT IN YOUR BUSINESS. WHY NOT LOOK INTO THE EXCESSIVE COST OF DRIVING A LARGE HEAVY CAR WHEN YOU CAN INCREASE YOUR BUSINESS AND LESSEN YOUR EXPENSES WITH A DODGE BROTHERS CAB? COME IN AND SEE THIS CAR. YOU HAVE NEVER SEEN ANYTHING NEAR THE PRICE BEFORE.

Dashiell Motor Company,
2522 Michigan-av.

MUST SELL

'26 Chrysler 70 Sedan, like new..... $875
'26 Diana Straight 8 Sedan, equip.... 975
'26 Packard sci. 6 Sedan, orig. fin.... $1,175
'26 Diana 8 Spt. Coupe, rumble seat.... 975
'26 Chrysler 58 Sedan, fully equip.... 975
'26 Chrysler Roadster, a snap..... 675
'25 Chrysler 70 Sedan, orig. finish..... 675
'24 Willys Ste. Claire Sedan, balloons.... 675
May others to select from.
Open Evenings and Sundays.
Terms or trade.
3523 OGDEN-AV. LAWNDALE 6626.

56 REPOSSESSED CARS.
'26 Essex sedan, $485. '25 Flint Sp., $385.
'25 Buick Tr., $375. W. Ste. Claire Sp., $485.
'24 Hudson Sed., $475. Hudson Coach, $275.

MOTOR FINANCE,
2532-34-36 COTTAGE GROVE-AV.

B-U-I-C-K-S

RECONDITIONED AND GUARANTEED.
BUICK MOTOR CO.,
3900 South Park way. 21st and Calumet.
Douglas 1403. Calumet 0782.

BUICK SEDAN, 1926.
Model 26-50, fully equipped, like new throughout; new tires; new car guar.
JACKSON PARK BUICK CO.,
7134-36 Stony Island-av. Mid. 1460.

BUICK 1927 COUPE.
Master 6-48; fully equipped; $1,495; $475 down, balance 10 months. Also 1927 Master Sedan, $1,395; fully equipped. MOSS, 712 E. 61st-st. Hyde Park 5887.

BUICK 1927 COUPE.
Master 6-48, fully equipped, $1,495; $475 down, balance 18 months. Also 1927 Master Sedan, $1,395; fully equipped. MOSS, 712 E. 61st-st. Hyde Park 5887.

BUICK 1926 SEDAN.
Master 6, 4 door, 5 pass.; fully equipped; $950; $350 down, 18 months to pay.
MOSS, 712 E. 61st. Hyde Park 5887.

BUICK 5 PASS. COUPE,
1927 model 27-58, equipped with bumpers, spare tire, winter front, Lorraine spotlight, etc. Car cost $2,350; will sacrifice. 7601 S. Halsted. Vincennes 9447. Inquire at office.

BUICK—MASTER 6 COACH. LATE '25; disc wheels; all accessories incl. trunk; perfect cond.; $750; must sell at once account of illness. ROBINSON, 7204 South Shore-dr. Ph. South Shore 8564.

BUICK 6 TOURING, 1924.
Winter end., heater, wint. front; 4 whl. brakes, etc.; in excellent cond.; $500. 2805 N. Halsted-st. Graceland 4670.

BUICK 1925 SEDAN,
Standard 6, fully equip.; like new, $825. Terms. 6811 S. Halsted-st. Went. 2727.

Buick 2 Door Sedan, 1926.
Master 6, 2 months old, fully equipped; barg.; tms., tr. 6811 S. Halsted-st.

Buick 4 Pass. Coupe, Late '25.
Model 48, like new, fully equipped; $975. Tms. trade. 6811 S. Halsted. Went. 2727.

BUICK—MASTER 6 SEDAN, 1926. DRIVEN 1,300 miles; 5 pass., fully equipped; new car, guar $1,095 terms or trade. Always open. 2810 W. Madison-st.

BUICK—SEDAN, MASTER; DRIVEN 3,700 miles; $850; must sell, leaving city. Car can be seen at Peerless Garage, 35th, nr. Cottage Grove. Ask for MR. GOODE'S car.

BUICK — COUNTRY CLUB COUPE, '26; rumble seat; dri 5,000 mi; 90 days' guar.; terms, trade. 4701 Madison.

BUICK—MASTER 6, 5 PASS. SEDAN; latest type; 4 whl. brakes, etc.; like new; $650; terms. 2317 S. Michigan. Cal. 6867.

BUICK—1926 7 PASS. SEDAN, RUN 5,000 mi., like new; terms or cash; owner leaving city. See at 5057 Broadway.

BUICK—DEMO. MASTER 6 SEDAN, easy terms. 3801 Lawrence. See LeBeau.

BUICK—MASTER 6 SEDAN, LATE '26. EXcond., equip. M. Schmals, 848 Eastwood.

BUICK—MASTER 6 ROSTR., LATE MODEL; fully equpd., guar.; $645. 6129 Broadway.

AUTOMOBILES—GASOLINE.

BUICK SEDAN, 1926 $1,250

Wonderful Bargain.
Master Six, 47, 5 pass. A dependable investment in a standard of value. Has been carefully kept and is without a flaw in mechanism or appearance. Open Sunday.

STUTZ

CHICAGO FACTORY BRANCH, INC.
Michigan-av. at 25th. Michigan 2500.

BUICKS.

1926—5 pass. stand. sedan ..... $ 950
1926—7-pass sedan 1,375
1925—5-pass. 2-door sedan 850
1925—5-pass country club coupe 995
1923—standard roadster 535
All these cars in very good condition and look like new. 35 other Buicks at greatly reduced prices.
LARGE Buick Dealers, 3180 N. Clark.

BUICK—TUDOR SEDANS—
These 2 cars were bought new and have been slightly used. They are 26-20 models, have had excellent care, and are fully equip'd with front and rear bumpers, spare tires, locks, spotlights, etc. Finish, upholstery and tires like new; you can save over $400 on these practically new jobs. Our price only $895; terms if desired.
4087 BROADWAY.

BUICK SEDAN, 1926, $985.
Standard 6, fully equipped, like new throughout. Terms.
JACKSON PARK BUICK CO.,
7134-36 Stony Island-av. Mid. 1460.

CADILLAC 63
De Luxe Suburban Sedan.
New Paint. New Tires.
$1,900.
PIERCE-ARROW BRANCH.
2420 S. Michigan-av. Ph Michigan 2400.

CADILLAC IMPERIAL LIMO.
Has 5 new Royal balloon cord tires, bumpers, stop and spot light; coach condition is perfect; paint and mechanically like new. This is an excellent car for livery or taxi work. Priced very reasonably. 6534 Cottage Grove-av. Midway 6482.

Cadillac 63-V Brougham.
Latest type, fully equipped; car like new; $1,450. $493 down, balance monthly. Ask MOSS. 712 E. 61st. Hyde Park 5887.

CADILLAC — 61, LATE 7 PASS. SEDAN; driven 13,000 mi.; looks, runs like new; cost over $6,000; Cash or terms sale of this car at $975; act quickly. Lincoln 6307.

CADILLAC—61-Z SEDAN, 7 PASS., DRIVEN only 9,000 miles; has had very good care; fully equipped; new car guar. Sell at barg. or trade. Always open. 2810 W. Madison-st.

CADILLAC—DE LUXE SEDAN, 1926, V-63, 7-pass., $1,395 or offer; new tires, bumpers, etc.; car almost new; sacrifice. Owner's res., 1101 N. Harvey, Euclid 4172.

CADILLAC—SEDAN, 5-PASS., 1927, BRAND new cond.; Lorraine spotl., heater.; fully equipt.; cost $4,200; sacri. acct. moving, $2,185. Hurry Austin 2896. 5834 Ohio.

CADILLAC NEW IMPROVED 1927 SEDAN, AT A REAL BARGAIN.
WELLINGTON 7797.

CADILLAC—'26 NEW SERIES 3-14 SEDAN, 5 pass. sed., $2,250 cs., 1-3 down, trade 6524 Cottage Grove. Midway 4200.

CADILLAC—FOR SALE—TYPE 57 LIMOUsine; in excellent condition. Address (H 28 Tribune.

CADILLAC — 7 PASS. PHAETON, 1926; will sac. Ph. Calumet 6867, eves, or Sun.

CHEVROLET—DOOR SEDAN, 1926, DRIVen 2,100 miles; give new car guar.; like barg.; sell for storage; terms or trade. Always open. 2810 W. Madison-st.

CHEVROLET COACH, 1926.

Will sell for balance due on notes. 1444 S. Michigan-av. Victory 7748.

CHEVROLET—ROADSTER, FULLY EQUIPD. Driven 600 miles, perfect condition; owner leaving city; $300. See at 6127 Broadway or phone owner. Shel. 1600. Apt. 609.

Chevrolet Coach, Late 1926.
fully equipped; will sell at big discount. 6811 S. Halsted-st. Went. 2727.

CHEVROLET COACH.
New model, run 1,500 miles, $550. 2504 Milwaukee-av. Spaulding 0456.

CHEV.—COACH, LIKE NEW, EARLY '26; fully equip.; run 800 miles; fine shape; $475. Buckingham 2592. Mr. Stone.

CHEVROLET—SEDAN; BOUGHT NEW DEC. last; run 900 miles; must sell; will take reas. loss, 18 mos. to pay. Hyde Park. 2076.

CHEVROLET—'26, 4 DOOR SEDAN, BUMper, other ext. $450; terms. 3327 Milwaukee.

CHEVROLET COACH, FULLY EQUIPT; many ext., $425; terms. 3327 Milwaukee.

CHEVROLET—COACH; '26; $425; TERMS. 2376 MILWAUKEE.

CHEVROLET—SEDAN, '27; RUN LITTLE; new car guar.; $495. tms. 4701 Madison.

Chrysler Brougham "70" $1,050

CANNOT BE DISTINGUISHED FROM NEW car. We do not know how to write of or describe this car. Different and more beautiful in appearance than any you have ever seen. 4 balloon cord tires; disc wheels, heater, snubbers, trunk platform at rear, etc.; cost over $2,300 new. Performs like a new car. Open Sunday.

STUTZ

CHICAGO FACTORY BRANCH, INC.
Michigan-av. at 25th. Michigan 2500.

CHRYSLER 1926 SEDAN.
Practically new, fully equipped; $825, $275 down, balance 18 mos. Also Chrysler 1927, 6-70 Royal Sedan $450 down, balance 18 months. Also 6-60 Roadster, fully equipped; $795, $250 down, balance 18 mos. MOSS, 712 E. 61st-st. Hyde Park 5887.

CHRYSLERS—ALL MODELS.
Fully equipped and guaranteed. Priced exceptionally low. Attractive terms and trade.
2457 S. MICHIGAN-AV.

CHRYSLER—4 DOOR SEDAN, 1926; DRIVen 1,200 miles; fully equipped; new car guar.; $675; terms or trade. Always open. 2810 W. Madison-st.

Chrysler '26 Royal Coupe,
Fully equipped; like new; sacrifice for quick sale; terms. 6811 S. Halsted.

CHRYSLER 58—1926 TOURING, $450; DRIVen 1,900 miles; fully equipped; new car guar.; terms or trade. Always open. 2810 W. Madison-st.

CHRYSLER—BIG 70 RDSTR.; LIKE BRAND NEW; 4 MOS. OLD; ONLY $350 AND $59 NOTES, SHELD. 8800. 6107 BROADWAY.

CHRYSLER—1926 "58" SEDAN, 4 DOOR; excellent condition and fully equipped; very reasonable. Phone Triangle 8747.

CHRYSLER—COUPE, '26; MODEL 58; $575. Terms. 2376 Milwaukee.

CHRYSLER—70 COACH, MANY ACCES.; very cheap; terms, trade. 3043 Lawrence.

DIANA SEDAN $1,350

Almost New.
Cost $2,500 Short Time Ago.
The limited mileage has only served to limber it up. The Diana represents the most striking example of luxuriously, modern, up to date 8 cylinder transportation to be found. This fine car is offered at less than the price of a new six cylinder car.

STUTZ

CHICAGO FACTORY BRANCH, INC.
Michigan-av. at 25th. Michigan 2500.
Open Sunday.

DIANA 8 CLUB COUPE.
Latest type, with rumble seat; fully equipd. $795; $300 down, balance monthly. MOSS, 712 E. 61st-st. Hyde Park 5887.

DODGE 1926 COUPE.
Slightly used, fully equipped; tires perfect; bargain; terms. 7134-36 Stony Island-av. Mid. 1460.

DODGE — 1926 COACH, LIKE NEW. I cannot make enough excuses to get rid of it quickly; must sell it. Come and see it and you will agree it's a real buy. Terms. 5504 S. Halsted. Wentworth 0605.

DODGE—1926 DE LUXE SEDAN, $595; like new; 2 pass. coupe, fully equipped; new tires; new paint; new car guar.; terms or trade. Always open. 2810 W. Madison-st.

DODGE 1926 SEDAN; EXCELLENT cond.; fully equipped; private party must sell at once. $550. Call Midway 0330 evening.

DODGE—1927 DE LUXE SEDAN; RUN 2,500 miles; leaving city. Sacrifice. JULES DIXON, Longbeach 8000. Rm. 904.

DODGE—SEDAN, '26; SPECIAL; EXACTLY like new; fully equipped; new car guar.; $575. Terms. 3023 Madison.

DODGE—'25, SPECIAL ROADSTER, FULLY equipped; like new. $395; terms. 3327 Milwaukee-av.

DODGE—SEDAN, LATE '25, PERF. CON; $525 cash. 940 Lakrop-av., Forest Pk. Tel. Forest 1310M.

DODGE—1926 SPECIAL SEDAN; LEATHER perfect condition; paint like new; $650. 2323 S. Michigan-av. Calumet 4801.

DODGE—'26; SPORT COUPE; EXC. COND.; 5,000 mi.; $700 cash. Ph. Sunday. Austin 10203.

DODGE—4 SEDAN, PERF. COND.; WIRE wheels, $195; priv. owner, 3958 W. 16th.

DODGE—DE LUXE SEDAN, PERFECT, $590; $60 down, bal. terms. 1441 Milwaukee.

ESSEX COACH.
Repossessed, completely overhauled and refinished. Runs and looks like new car. Carries new car serv. guar. Barg., $125 down. Community Motors, 5139 Broadway.

Essex Coaches—Brand New.
Only 6 left; while they last, $600 each. JAMES SINGER MOTOR SALES, Authorized Hudson-Essex Dealers, 1430 Roosevelt-rd.

ESSEX—1926 COACH, ALL STEEL BODY, trunk, bumpers, extras; dr. 5,300 mi; new car guar.; $550; terms or trade. 3327 Milwaukee-av. at Crawford.

ESSEX—COACH; EXACTLY LIKE NEW; fully equipped with extras; new car guarantee; $225. Terms. 3023 Madison.

FLINT—1926 SPORT ROADSTER, $750; driven 3,900 miles; nat rumble seat; fully equipped; give new car guar.; terms or trades. Always open. 2810 W. Madison-st.

FLINT—SEDAN 1926 MODEL 40; 4 MOS. old; cost $1,800; take $945, terms, trade. 7118 Stony Island-av. ALWAYS OPEN.

AUTOMOBILES—GASOLINE.

FLINT—60, NEW STYLE SED.-CPE. RDSTR. Now. 4175 W. Madison. 6107 BROADWAY.
SHELD. 8800-8801.
FLINT SEDAN; 26; $575; TERMS. 2376 MILWAUKEE.
FORD—EARLY 1925 TUDOR SEDAN; LIKE new; orig. finish; 5 brand new tires, bumper, heater, Bosch eye wiper, chains, rad. cover; wond. cond. Sell today $165; rare bar. gain. amt. down. 7100 Prairie-av., Bnd. Vine. 9093.

FORDS—GIVING AWAY

glass enclosures with every late model touring car. 50 others in colors. Low down payms. LAWDER BROS., 6004-8 Stony Island. Authorized Ford Dealers.

FORD—EARLY '25 COUPE; RUNS, LOOKS like new; extra bright fin.; heater, wind chains, rad. cover, extra gd. tires. $195; rare barg.; small amt. dn. 6749 Ferry-av. 1st. West. 4748.

FORD 1925 TUDOR, $185.

Run 2,000 miles; 5 new cord tires, bumpers, lock extras; 90 day new guar, $40 to 1-3 down. 2751 W. Madison-st.

FORD—TUDOR SEDAN, 1926; PRACTICALLY new; fully equipped; bumpers, lock wheel, speedo, spare tire; many other accessories. A real buy; terms. Always open. 2810 W. WEIGHT INC. 1111 N. Clark-st.

Ford 1926 Style Tudor, $225.

Run 2,000 mi.; 5 cord tires, 2 bump., whl. lock; many extras; 90 day written guar. $40 to 1-3 down. 2751 W. Madison-st.

FORD—SEDAN, 1923; UPHOLSTERING perfect; motor and rear end just rebuilt; hauled; 5 new tires; new batteries; new carburetor and starter; primer; Weed steel bumpers. Berkshire 0492.

FORD—COUPE, LATE '24; REFINISHED beautiful green; bumperettes, very reasonable, $125. terms. Litsinger, 7627 W. Jackson-blvd. Open eve. and Sun. Haymkt. 2136.

FORD—SEDAN, LIKE NEW. DUCO FIN.; 5 brand new cords, heater, lt. Bosch eye, seat covers. $125. Barg.; part cash. 6749 Ferry-av. 1st. West. 4748.

FORD—LATEST '26 RDSTR.; LIKE NEW; 5 balloons, bright orig. fin.; full equip.; wond. cond.; ck. sac. $225; barg.; new car guar., dn. 6749 Ferry-av., 1st. West. 4748.

FORD—COUPE; USED 2 SEAS.; BRIGHT fin.; cord tires, heater, lock whl.; extras. Wond. run, cond.; sacr. $185; part cash. 3445 W. 63rd-st. Prospect 3326.

FORD, 1926 COUPE.

Slightly used, fully equ

HOUSEHOLD GOODS.
Central.

HARTMAN'S YEAR-END CLEARANCE

EASY PAYMENTS

3-Room Outfit, $74.95
Pay $8 Down

FOR LIVING ROOM
3 PC. PARLOR SETS, Mahogany or Golden Oak Finish, $24.98.
OVERSTUFFED VELOUR CHAIRS AND ROCKERS, $19.98.

FOR DINING ROOM
EXTENSION TABLES in Walnut, Mahogany, or Jacobean Finish, $19.98.
BUFFETS in Walnut or Oak, $23.79.
TEA WAGONS in Walnut or Mahogany Finish, $10.98.

FOR BEDROOM
WOOD BEDS, Including Bow End Styles in Various Finishes, $19.98.
NEW MATTRESSES, 45 lbs., $5.98.

Open Every Thursday and Saturday Evening

HARTMAN BARGAIN EXCHANGE STORES
518 S. WABASH-AV.
5801 S. HALSTED-ST.
1255-7 N. PAULINA-ST.
[NEAR MILWAUKEE-AV.]

3 ROOM OUTFIT
$99.75—$10 DOWN
4 ROOM OUTFIT
$174.50
$15 DOWN
BALANCE ON VERY EASY TERMS.
ALL NEW FURNITURE.
OPEN MONDAY, TUESDAY, THURSDAY, AND SATURDAY UNTIL 10 O'CLOCK.
MAKLER FURNITURE CO.
808 TO 814 N. WELLS.
NEAR CHICAGO-AV.

South Side.
AUCTION.
Tuesday, Dec. 28, 10:30 a. m.,
We will sell for account.
F. O. MICHAEL.
5617 and 19 Dorchester-av.,
25 room furnished apts.; completely furnished living and dining room furniture, beds, bedding, dressers, chiffoniers, occasional chairs, desks, tables, settees, davenports, day beds, tiles, carpets, drapes, shades, curtains, linens, phonographs, talking machine, elec. heaters, other items of furniture and furnishings.
WILLIAMS, BARKER & SEVERN CO., Auctioneers.

Unclaimed Storage Sale
4 Rooms Complete, $185
Only $15 Cash Required
KESSEL BROS. FURN. CO.
4812 COTTAGE GROVE-AV.
Liberal terms to suit your convenience.
OPEN EVENINGS TUES., THUR., SATUR.
SALES N. AND W. TO THIS ADDRESS.
LOOK WELL TO THIS ADDRESS.

Worth $2,000; All for $475.
8 pc. walnut dining rm. set., 2 pc. silk mohair parl. set, 4 pc. walnut bedrm. set, complete; 2 9x12 Wilton rugs, bedrm. rug, bufferette, silverware, 3 pc. mirrored 5 pc. breakfast set, tile table, pictures, etc.; will separate. NELSON, 6819 Cottage Grove-av. Fairfax 0767. TERMS IF DESIRED.

RARE OPPORTUNITY.
Mohair, frieze parl. sets, Pull. davenbed, wal. din. suites, bedroom sets, breakfast sets, odd chairs, rugs, all sizes; lamps, etc. Open even. and Sun. Joyce Bros. Storage, 6150-52 Cottage Grove-av.

FINEST 3 PC. PARLOR SET, 2 9X12 Wilton rugs, 7 pc. din. set, wal. bedroom set; lamps, silverware, kitchen furn., etc.; will take $550 for all or sell sep. Fairfax 2234. 6615 Cottage Grove-av.

7 PC. WAL. DIN. SET WITH TABLE PADS, $50; Sonora Console, 44 records, $50; two 9x12 rugs, $25 ea.; table, 2 chairs, $4; Victrola, $40; 2406 Lexington-pl., Green, 3rd fl. 58th; REMEMBER—UNCLAIMED FURN., PIANOS, rugs, din. sets, old settees, comb. stoves. SCHWARTZ BROS. STORAGE, 640 E. 61st.

SPANISH DINING RM. SET, LIVING RM. sun parlor furniture, Chenille rugs. Phone Dorchester 5385.

FURN. OF 4 RM. APT.; WILL SELL VERY cheap. Triangle 8874. 8015 Indiana.

S. S. FURNITURE, 5571 MARYLAND-AV. 2d fl. Call or phone Mrs. Midway 7854.

4 RMS. FUR. COMPLETE; EXCEL. COND. $385 cash, worth $900. Prospect 10233.

LIVING ROOM, DINING ROOM, RADIO. Dorchester 2529. 5 Drexel-av.

North Side.
IN STORAGE.
Brand new furniture cheap for quick sale; beautiful silk mohair linen frieze parlor sets, carved frame wal. dining sets, buffets, bedrm. sets, Wilton rugs, lamps, mirrors, tables, chairs, set, good well and odd chairs, gorgeous 4 rm. outfit only $349. Come in and be convinced. Will separate. FIREPROOF STORAGE, 3545-47 Clark-st. Open eves. and Sun.

New and Used Furniture
in storage to be sold at once. Mohair frieze par. sets, din. rm., brafst., dinette set, bedroom 2-3-4 pc., daveds, rugs, lamps, pianos, etc. For appt. phone Rockwell 6231.

SHERIDAN-RD. HOTEL
is refurnishing and will sell furn. stoves, ice boxes now on hand at great bargain for cash. Phone L. Y. 9000.

FOR SALE—ANY REASONABLE CASH OFfer will buy elec. console phonograph, radio, washing machine, good baby carriage, child's ivory bed and chif. See Mrs. Young, 4722 Beaubien-ct.

BARGAIN FOR QUICK SALE—ALMOST new furn. includ. 3 pce. mohair par. set, din. rm. bedrm. and ch'bor, gas stove, Simmons twin beds; 1450 Belmont-av. Grac.3488.

BEAUTIFUL 7 PIECE SOLID BLACK WALnut bedroom set, box spring, mattress, table spread and bolster cover; 11x9 Tarda sheet carpeting. Sheidrake 1344.

$315 TAUPE AND BLUE WILT. RUGS, $28; 9x15 Hart Sax., 9x15; pair, muriel green; flea cond. 1606 Morse, R. P. 7403.

MAH. CARVED PARL. 3 ORIENTAL rugs, 9x12, $14. Sunnyside-av. Sunny 7390.

BARGAIN — 9 PIECE VELOUR OVERstuffed set. Call Monday, Sunnyside 0603.

HAND PAINTED SCREEN; FIGURED WALL tapestry. 5057 Sheridan-rd.

BABY BUGGY—LOR. REED, IVORY LINES, cost $15; good con. $20 Buckingham-pl. Hoover VAC. CLEANER WITH ATTACHments like new, $25. Wellington 2793.

FEDERAL ELECTRIC WASHER; FINE CONdition, $35. 1460 Melville-pl. L. Y. 2745.

Northwest Side.
$337—IN STORAGE—$335
New furn. to be sold at very low prices. Mohair, frieze, velour, tapestry; also silk mohair linen frieze parl. suites; wal. din. rm. sets, buffets, china cabs., server, wals., bedrm. sets, Prima Vera wal. and odd chairs, rugs, lamps, mirrors, lamps and elec. piazer daveds. Wilson Furniture Storage Warehouse, 4643 N. Keeler-av. Open eves. and Sun.

BEAUTIFUL MOHAIR PARLOR SET; WAL. nut bedroom and breakfast set, Cromwell chair, lamps, two 9x12 rugs, Barrett 3 piece, all new. 4822 North-av. Merrimac 0222. Or will sell separate, cheap.

COMPLETE FURNISHINGS OF 4-RM. FLAT, 9x12 linoleum, elec. washer and vacuum; will separate. Call Sunday.

3 BEAUTY ORIENTAL RUGS, SLIGHTLY used; will sell very cheap. Ph. Capital 0626.

$150 GRAND PIANO, 100 PIECE DINNER set, 2 rugs, 9x12. 1728 N. Leavitt.

OUR FURNITURE AND VICTROLA CHEAP. Call Sunday, 3018 Lincoln-av.

FURNITURE, PIANOS, VICTROLA; ALL IN fine cond.; 4701 Wilson-av. Sun. 1301.

West Side.
4 RMS. OF FURN., $165. 3097 S. CALIfornia-av. Phone Rockwell 6231.

HOUSEHOLD GOODS.
West Side.

CHRISTMAS SPECIAL
12 PIECE PARLOR OUTFIT, Complete, $98

Including elegant 2 piece parlor set of genuine French Jacquard Velour with spring filled, reversible cushions, Two tone walnut davenport table; decorated lacquered end tier, rockery, wrought iron junior lamp, 2-in silk shade, polychrome wall mirror, wrought iron table lamp, dainty silk shade, and walnut humidor smoking stand and silk parlor lamp.

A complete parlor outfit of 12 pieces, worth $230, specially priced for Christmas Eve. THOUSANDS OF OTHER BARGAINS AT OUR 2 LARGE STORES.

Madison St. Furn. Co.
1247 TO 55 1224 TO 28
MADISON-ST.

OPEN EVENINGS.
Wonderful Opportunity.
New furn. in storage; frieze, mohair, Jacquard par. sets, wal. bedrm. and din. rm. sets; Cromwell chairs, day beds, chiffoniers, buffets, lamps, mirrors, etc.; will sep. Tufts, 4445 Madison. Open eves. Columbus 1582.

25 HIGH GRADE GENUINE MOHAIR PAR. for suites for quick sales; clearance; your price $295; our factory direct price $14. A complete 4 room outfit, used only for exposition purposes, $800 value, only $350. Call at our factory, PARIS UPHOLSTERY COMPANY, 3318 W. Madison-st. Open evenings.

$295 Buys All, or Will Sep.
4 rooms brand new furn. in storage; 7 pc. wal. dr. pt. silk overstuf. par. set, 2 9x12 rugs, wal. bedrm. set, spring, mattress, kit. outfit, etc. For appt. phone Rockwell 6231.

HOUSEHOLD GOODS—WANTED.
PHILPOTT'S BUYERS MEAN MONEY TO you. See us first and get prices. We pay as near as your phone. THOMAS W. PHILPOTT & SON, Auctioneers. Movine and storage.
ATLANTIC 2290.

HIGHEST PRICES PAID FOR USED FURNIture, rugs, stoves and victrolas. We call anywhere. 2820 Roosevelt-rd. Kedzie 1300.

HIGHEST PRICES PAID FOR FURNITURE, rugs and household goods. ADA FURN. HOUSE, 1334 W. Madison. Monroe 0293.

LEASEHOLDS.
TWO 8 RM. FLATS, NEWLY FURN. A SACrifice. Elegant location and good trans. 222 N. Hamlin-av. Mrs. Allwin.

19 RMS., MODERN; R. W. ALL ROOMS; newly decorated; 3 yr. lease; cheap rent; big sacrifice. CORCORAN, 800 N. Clark-st.

7 RMS. OFF MAIN; 3 SLP., 2 BSK.; RENTS $67; good income; Sher., inc. Will bargain by Jan 1. Sunnyside 0220.

TO RENT OR WILL SELL 6 FURN. RMS., 2241 Warren-av., 1st. BRANDT.

FURNISHED HIGH GRADE 2 ROOM APT., almost new; lease. Lake View 1796.

BUSINESS SERVICE.
CZECHOSLOVAKIA AND AUSTRIA.—To large American Manufacturers and Exporters of raw cotton, canned goods, California dried fruit, furs and greases, leather, machine tools (automobile, agricultural equipment, sugar, starch, brewing, distilling and special), automobiles and high class accessories, motorcycles, tires, tire repairing materials, who are interested in securing distributor's purchase contracts for season 1927-1928 (or other working arrangements) with one leading importing distributor or commission broker in each of the above countries IS OFFERED (and BACKED) AN EXPORT NEGOTIATOR and experienced business man returning to Prague and Vienna next month, who is in a position to personally introduce responsible and able representatives. Remuneration confined to introduction; commission on initial orders. No financing required. Highest references. White C-8, Distributor, care Anderson and Anderson, Attorneys, 60 West Washington Street, Chicago.

CZECHOSLOVAKIA AND AUSTRIA.—Exporter with headquarters at Reichenberg (Bohemia), having old established permanent connection throughout the Czechoslovak and Austrian textile industries; cotton, linen, wool, silk and rayon (yarns, piece goods and other manufactures), and with their affiliated industries (buttons, etc., also gloves), desires a working arrangement with one (and only one) prominent high rated firm of American importers, with the object of making from time to time exclusive offers from Czechoslovakia and Austria of the LATEST NOVELTIES (with U. S. A. monopoly) and of manufacturers' important CLEARANCE LINES. Correspondence in English. No financing required. Bank and commercial references exchanged. PRINCIPAL IN CHICAGO December 29th to January 5th. Write "Textile Importer," care Anderson and Anderson, Attorneys, 60 West Washington Street, Chicago.

AN OPPORTUNITY FOR MANUFACTURers and jobbers to secure well rated accounts; we specialise selling goods on large scale to department and prominent "general" stores throughout the country; if you desire to sell thru trade we are in position to help dispose of your merchandise and open new accounts. For information address P. O. Box J-163, Madison Square Station, N. Y. C.

PHILA. SALES AGENCY COVERING 8 states would like to add 1 or 2 new lines for the New Year. We have an 4-1 selling agency and guarantee a 65% distribution in 60 to 90 days, in any part of our territory worked. Philadelphia Sales Service, 728 Girard-av., Philadelphia, Pa.

MFGRS. REPRESENTATIVE—CALLING ON the industrial plants in Ill. and Wis., is in a position to take on another line; established at present address four years; references furnished. T. W. Foy & Co., 549 W. Washington-blvd., Chicago.

CASH FOR YOUR BUSINESS — BUYERS waiting; no publicity; quick results.
Chicago Business Exchange,
327 S. La Salle-st. Harr. 2990.

SKILLING TO EASTERN MARKET.
Well established sales organization, attractive display rooms, desires to represent meritorious line. Manleco, 23 E. 26th-st., New York.

ADVERTISING WRITING, PLANS TO DEvelop your business. Address Y 183, Tribune.

ADVERTISE 275 COUNTRY NEWSPAPERS. 25 words, $10. Keator, Hartford Bldg., Chgo.

BUSINESS CHANCES WANTED.
FINANCE LIQUIDATING CORPORATION—Purchasers & Liquidators of Manufacturing Plants and Surplus Manufactured Products. Also Reorganizers.
L. J. GORDON, MGR.
53 W. Jackson-blvd. Suite 536
Phone Harrison 2357. Chicago, Ill.

Business Man with Money
wishes to buy interest in established concern where additional capital will increase earnings. State line, volume of sales and profits. Address C 506, Tribune.

WANTED—TO BUY, FOR CASH, SMALL OR large number of trucks hauling coal or building material, or both, on contract; will pay honest value for trucks and contracts. Address G E 346, Tribune.

HARDWARE STORE WANTED—WITH GOOD trade, out of Chicago; give full particulars in first letter. Martin Bals, 5532 Everett-av., Chicago. Phone Fairfax 9775.

MAN WANTED WITH $20,000 FOR ¼ INterest in well established mfg. concern of unlimited possibilities. Replies kept in strict confidence. Address Y 185, Tribune.

HAVE CLIENT WITH $2,500; GOOD BUYer for quick deal; wants estab. paying business only; will assume. Rand 2027.

WEAVER SALES CO. 8 S. Dearborn.

WANTED—TO BUY ESTAB. DENTAL OFF. on W. North-av. vic. of Sedgwick and Larrabee-sts. Address E S 89, Tribune.

WANTED—TO BUY FOR CASH—GROCERY, delic., candy, cigar store; quick action. Must be cheap. Phone Humboldt 2641.

WE WANT TO BUY JOBS OF TOILET goods and druggists' supplies. ELGAR F. KAHN, INC., 20 W. 22d-st., New York City.

I AM IN THE MARKET FOR A 600 SEAT picture show. Give particulars. Address C 572, Tribune.

WANTED—TO BUY—ESTAB. DELICATESsen. groc. and bar. Address C 351, Tribune.

AUCTION SALES.
SPECIAL AFTER XMAS AUCTION SALE—Monday, Dec. 27, at 10 a. m., at our auction rooms,
808 E. PERSHING-RD.
We have moved our entire retail furniture stock from our retail stores for this auction, Monday, because this merchandise must be closed out before inventory. This is one of the largest and largest selections of high grade used furniture ever offered at auction. And as usual we have just received about 20 van loads of storage furniture that we must sell at the same time. Do not fail to attend this sale.
THOMAS W. PHILPOTT & SON, Auct.

MOVING AND STORAGE.
PHILPOTT'S LONG DISTANCE MOVERS means money to you. We have return load and save your money. We also operate large local warehouse and van stops. See us first. THOS. W. PHILPOTT & SON, Atlantic 2290, 706 E. 47th-st., Chicago.

PENSIONS.
ACT OF MAY 1, 1926, ENTITLES SPANish-Philippine soldiers, sailors and their widows and children. Write ELLIS B. STEVENS & CO., Attorneys, 609 F-st., Washington, D. C.

VACUUM CLEANERS & CLEANING.
BARO: FULLY GUAR. THOR, $8; ROYAL, $15; Eureka, $15; Apex, $15; Airway, $20; Hoover, $20; rent, 5 p. La Salle.

BOOKS AND MAGAZINES.
FREE BOOK: ELIJAH COMING BEFORE Christ. Address B 14 437, Tribune.

CONTRACTS TO LET AND WANTED.
BRICK, CARPENTER, PLASTER WORK, REpairs and alts.; terms to suit. Prick, 2040 Fullerton-av.

BILLIARDS AND BOWLING.
NEW AND USED BILLIARD TABLES—Easy terms. Brunswick-Balke-Collender Co., 17 E. Washington.

BUSINESS CHANCES.
ACCESSORIES, AUTO AGENCY, GARAGE. Repair Shop, and Property—Busy location; annual business over $500,000. Price $30,000. Rare chance.
Chicago Business Exchange,
327 S. La Salle-st. Harr. 2990.

APT. HOTEL—FILLED—NO.
Sell bldg. or give lease; cash and some trade; owner. 9299 S. Ashland-av.

AUTO TIRE AND BATTERY SERVICE STA. for sale; a complete line of accessories; good location; doing good business; rent $65, including 6 rooms flat in rear; good reason for selling. Village 7064. 11 Harrison-st., Oak Park, Ill.

AUTO AGENCY—OF CHRYSLER CARS AND service station; old est. corp.; high class location and trade; display rooms; reasonable price. MR. WHITE, 127 N. Dearborn-st.

BAKERY—IN RAPIDLY GROWING ILL. city, near Chicago; cash sales $1,000 weekly; price $11,000; terms. Address O P 113, Tribune.

BAKERY-DELICATESSEN — CORNER, good store for baker and wife; must be seen. Call after 6 p. m. Or will trade for house. 3325 Irving Park-blvd.

BAKERY—FULLY EQUIPPED; GOOD LOCAtion on Northwest side. Flat above store. 3453 N. Cicero-av.

BAKERY — UPTOWN DIST.; $600 CASH, bal. terms. All cash. Address E S 91, Tribune.

BARBER SHOP-BEAUTY PARLOR — COMbined; fully equip., including perm. wav. mach.; will sacrifice. 3021 Lawrence-av.

BARBER SHOPS AND BEAUTY SHOPS — For Sale—Also fixtures; new and used. PAIDAR CO. 1214 N. Wells-st. Div. 0700.

BARBER SHOP—3 CHAIRS; FULLY EQUIP. ped. of late model; best hotel location. 1116 N. State-st. Ph. Delaware 3960.

BEAUTY PARLOR.
Fully equip.; baths. Rent $150 mo.; exc. So. Side location; net receipts $500-$600 mo. No agents. Address C 463, Tribune.

BEAUTY PARLOR — ALSO FURNITURE, supplies and equipment; cash, easy terms. Catalogue sent. GIBBS & CO., 21 S. Wabash.

BILLIARD AND POOL HALL—31 TABLES; city 400,000; nets $12,000 year; $35,000 down, balance terms. Mielke Bros., Danville, Ill.

BILLIARD HALL—GD. BUS.; REAS.; MUST sell acct. sickness. Graceland 4254.

CAFE — SPRINGFIELD; EXCEL. OPPORtunity; do $4,500 mo. bus.; $10,000 casual. bal. terms. Mielke Bros., Danville, Ill.

CHILDRENS' WEAR SHOP, FORTH SIDE corner loc.; liv. rms. Wellington 6398.

Cigars and Stationery,
magazines, greeting cards, toys—Old estab. Present owner 5 yrs. High class trade. Large complete stock. New set fixtures, recently installed. Average weekly receipts $400. Small card room pays rent. Must sell acct. other bus. No agents. 836 E. 47th-st.

CIGAR STORE—BUSY CORNER, DOWNTN., $90 day; biggest bargain Chi., $4,000; "some terms." Real mint for right party quick. WEAVER SALES CO., 8 S. Dearborn.

CIGAR STAND—IN BUSY COR. RESTAUrant on Randolph market; a real snap; $1,000 takes it.
GOLAN REALTY CO., 110 S. Dearborn-st.

CIGAR, CANDY, LIGHT LUNCHEON Stand or Store. Address O O 146, Tribune.

CLEANING AND DYEING STORE—GOOD lease; reas. rent. Normal 9589.

CLOAK FIXTURES WITH OR WITHOUT lease; good opportunity for man with small capital. Apply L. SCHY, 3624 W. 26th-st.

COAL AND MATERIAL—GOOD; GOING yard, S. Side, 7 car ill. Central switch; 40,000 sq. ft. Address B 306, Tribune.

CONFECTIONERY STORE — WILL SACRIfice transfer corner; good fixtures; cheap rent; big stock. Owner interested in other business that will take him out of town. 5000 S. State.

CONFECTIONERY—AT ONCE. 39TH-ST. and Elmwood-av. Douglas 0509.

CURTAIN CLNG.—ESTAB. BUS. CALL SUN. Brunswick 6380; Monday, Humb. 6705.

DANCING PAVILION — OWNER SELLING on account of other business. For any purchasers write Silver Moon, Box 152, Auburn, Ill.

DELICATESSEN-GROCERY.
BEST BARGAIN EVER OFFERED.
Old est. best loc. store; cheap rt., incl. nice 4 rm. flat and bath; high grade fixtures, incl. meat slicer, elec. mill, cash reg., comp. scales, etc., etc. Big, fresh stock. To settle est. will sell for $1,000; inv. more than dble. If you want a real good store and can act quick call at 2048 N. Western-av., betw. Armitage and Fullerton.

DEL.-GROC. — ALSO HANDLE CANDIES, cigars, etc. Busy place. No comp. Can easily clear $400 mo. Elegant fix. Heavily stocked. Acct. important reason will sell for $2,250; easily worth double; cheap rent with liv. quar.; stn. bt.; will take $1,250 cash, bal. as you make it. 2409 Blaine-pl., 1 bl. n. of Lawrence-Western car.

Delicatessen Food Shop.
Owner must sac.; wond loc., fix., bus. price $2,150. 1126 E. 47th-st.

DRESS SHOP—EXCLUSIVE SHOP; HIGHest class clientele; old estab.; downtown; $6,000. WEAVER SALES CO., 8 S. Dearborn.

DRUG STORE—S. SIDE; BUSY CAR LINE; col. tr.; clears $6,500 ann.; worth $20,000; outright, $12,500. Banks' refs. or no attention. Address C 477, Tribune.

DRY GOODS BUSINESS—FOR SALE. 5723 W. Division.

DRY GOODS—NEW STOCK AND FIXT. Cost $2,000; sac. $2,750. 3. Block 4097.

FEATURING AND FLASH-WORK FOOD-dry machine.
INDUSTRIAL LOCATING COMPANY.
1206 Union Trust Bldg.

FLORIST SHOP—UP TO DATE, WELL ESTab.; gd. loc. in Rogers Park; high class neighborhood. 8542 Sheridan-rd.

FOUNDRY — FOR SALE—SMALL GRAY iron; good opportunity; est. 45 yrs.; situated on C. & N. W. and P. & R. I. switch; location Eastern Iowa. Address C H 85, Tribune.

Garage—100 Car—N. Side—Est.
Bus. and bldg.; cash $15,000; and 100 car on N. S.de; good est. bus.; 10 yr. lse.; tms. PROBOY, 64 W. Randolph. Dearborn 7071.

GARAGE—NORTH S.; 100 CARS; OLD estabished bus.; fully equip.; high press. washing, repair shop, tow trucks, accessories, etc.; rent $535.15, 7½ yr lease; price $6,500; ½ cash, quick sale. Lake View 4265.

GARAGE—WILL SELL FOR INVENTORY, $3,000; lots of wreck work and towing; fine chance for 2 mechanics; very good location. Owner cannot handle. Lafayette 7740.

GARAGE—FOR SALE OR TO RENT—35 MI. northwest of Chicago; 3 men working; good business. Address C 542, Tribune.

GARAGE—200 CAR, FINE CENTRAL LOC. 15 year lease. Big opportunity. $25,000 cash necessary. Address C 396, Tribune.

GARAGE — 150 CAR. 2 MI. NORTHEAST of Central Plaza, Commerce, Michigan 2453.

GARAGE—150 CAR. NO COMPETITION. Will sell or rent. 4245 W. Lake-st.

GARAGE, 200 CAR, WITH GAS STA. ON corner. Sell or rent. 4959 W. Lake.

GARAGE—S. S. 90X150; FULL; NETS $600 m.; 6 y. l. Address E F 149, Tribune.

GARAGE—100 CAR. RENT $3 PER CAR; storage, $10. Bargain. Al Weiss, Wel. 0980.

GAS STATION—LONG LEASE, REASONable rent, 95th and St. Lawrence.

GENERAL STORE FOR SALE
Corner store, 35x105; fresh, clean merchandise, modern fixtures; long lease in died ready to wear and shoe dept. are rented on commission basis; stock and fixtures inventory, $17,000; annual business $55,000; lively industrial town, pay roll $300,000 twice a month; located 25 miles from Chicago; easy terms. Address C 195, Tribune.

GENERAL STORE AND STOCK—LOCATED in farming and summer resort district. Very good business point. Write to Harshaw Mercantile Company at Harshaw, Wis.

GORDON SHOP — 2 GOOD LOCATION; cheap rent; $400 for quick sale. Kimball Press, 3349 Irving Park-blvd. Call Monday after 6 p. m.

GROCERY AND MARKET—
MOST SELDOM OPPORTUNITY.
Must sell quick to settle aff.; best loc. cor. N. S.; cheap rt. for elec. store with flat, bath and basement; high grade fixt.; butcher box, white comp. scales; registers, etc. All the latest; immense big stock; inv. over $4,000. Sell all to quick buyer for $1,800. If you want a real live store and best bargain ever offered call Tues., 1 to 5 o'clock, at 3458 Southport-av., cor. Waveland.

GROCERY DEL.—ALL LOCATION; FIRST class equipment; reasonable rent; well stkd. Good lease. A real moneymaker; priced right. Don't miss this rare offering.
CHICAGO BUSINESS EXCHANGE,
327 S. La Salle-st. Harr. 2990.

Hotel & Rmg. Hse. Brokers.
LIPMAN & STEINBOCK
Extend to Our Many Friends
A HAPPY NEW YEAR
and wish it borne in mind that it shall be our pleasure and endeavor to render the same courteous service as in years past. Hotels and rooming houses from 20 to 300 rooms in all sections of city.
LIPMAN & STEINBOCK,
160 N. La Salle Suite 511 State 2386.

HOTEL—82 RMS., ALL PRI. BATHS; NEAR L. C. trans.; beautifully furnished; substantially built; doing a business today that will net $12,000 to $15,000 yearly; $15,000 rm. Good reasons for selling.
We also have 200 rm. fireproof hotel, which can be leased in the next 30 days.
HOFFENBERG & O'PIZZI,
136 N. Clark. Suite 1214. State 2631.

HOTEL—RESTAURANT, BLDG. AND PROP. erty; prosperous Illinois town of 3,000 pop.; fully equipped; doing a good profitable business; price $60,000.
CHICAGO BUSINESS EXCHANGE,
327 S. La Salle-st. Harr. 2990.

HOTEL—77 APTS.; BEST LOC. IN ROG. PK. All with p. w. baths (shower); beau. lobby. Cl. $1,250 mo. $10,000 rm.
A. SALES SALES & REALTY CO.
80 E. La Salle. Rm. 854. State 2180.

HOTEL—40 RM. APT. ALL RENTED. Come and name offer; must sell. Coronado Apt. Hotel, 5212 Cornelius. Fairfax 5407.

BUSINESS CHANCES.
HOTEL.
36 rms., very attractive furnished apt., hotel and sleeping rooms, running water in all; including 4 garages—all new. Unless satisfied, near Edgewater L, 1 block to Broadway, 2 blocks to Sheridan-rd.; cash $2,500, bal. easy terms; rent $425 per mo.; income $450 per mo. 9 yr. lease. Don't overlook a good buy.
See Mr. C. Clark.
KRENN & DATO,
116 E. Walton-pl. Superior 7046.

HOTEL.
Only $12,000 cash required to place you in a new kitchenette apt. hotel, close to Loop that will give you a net income of $14,000 to $18,000 a year. Balance of $30,000 in 36 monthly payments. Lobby, with automatic elevator; 100-ft. lot.
See Mr. Bauer.
KRENN & DATO,
116 E. Walton-pl. Superior 7046.

HOTELS, RMG. HSE.—OF VALUE. 20 TO 100 rooms; new bldgs.; vacant.
CLINE & DIX, 1127 Argyle. Edgr. 1234.

LADIES' DRESSES AND MILLINERY—Modern location; sacrifice. Sat.; stock optional. Address E S 92, Tribune.

LAUNDRY—WESTERN LAUNDRY OPPORtunity for man with $5,000 to $10,000 to take active interest in going, up to date steam laundry in live town of 5,000; unquestionable opportunity for right man. Write or wire J. T. SNELSON, Troy Laundry, Pendleton, Ore.

LETTER SHOP—STEADY BUS.; $1,200 cash. Address C 326, Tribune.

MFG. BUS.—$5,000 WILL BUY EST. LGT. mfr. bus., showing $100 to $150 weekly profits; stands investigation. Address C 411, Tribune.

MEAT MARKET—FULLY EQUIPPED; 5 ton Baker ice machine, stock, fixtures, and lease. Bargain, $5,500. 710 W. North-av.

MEAT MARKET—FOR SALE—MUST SELL to settle estate. Ph. Ardmore 5130.

MUSIC SHOP—VICT., ORTHOPHONIC, Radios; N. W. Side. Address E S 85, Tribune.

PARTNER WANTED — TEN THOUSAND Dollars required for half interest in long established house dress and apron manufacturing plant. Earnings have been from eighteen to thirty thousand annually. Opening caused by death. Highest references given, also required. Address C K S, Tribune.

PHOTO STUDIO—$600; MUST SELL BY Jan. 1; low rent; long lease; good business. 4249 Armitage-av.

PRINTING SALESMAN.
A real printing salesman with his own accounts, who can invest $10,000 for 1-3 interest in a well established commercial printing business. Address C S 405, Tribune.

PRINTING SHOP — CHEAP FOR CASH; 3 Gordon shop; 1 Miller feeder, 1 power cutter. Phone Canal 0691.

PUBLISHING AND PRINTING BUSINESS—An opportunity for a man with either printing, publishing, advertising, executive or direct selling experience; the business has been established for several years and its product has an international demand. There is no limit to its possibilities and profits on sales are extremely large; a thorough investigation of its present condition and future possibilities invited; $10,000 cash or credit required. Address C H 37, Tribune.

PLUMBING.
Old and established wholesale plumbing supplies business, for sale. See R. C. BROWN, rm. 903, 59 W. Washington-st.

RADIO DEPT.—LOOP STORE. MUST SELL because of other business comm. on sales, rent, 2 year lease. Address C 433, Tribune.

RESTAURANT—GOOD COR. N. W. SIDE; seats 50 people; soda fountain in connection; 2 large theaters within 1¼ blks.; good food bus. Owner must sell, sickness in family. Will trade for real estate. Van Buren 3086, or address G B 131, Tribune.

RESTAURANT—NORTH SIDE LOOP; POSItively the best buy in Chicago; clean and well equipped; properly managed will make big money; a chance of a life time. Act quickly. CORCORAN, 800 N. Clark-st. Ph. Superior 2751.

RESTAURANT, SANDWICH SHOP—LOOP; seats as B and G shops. Price $8,000; cash $4,300; rent $300 yearly guaranteed. Receipts $50,000. Rm. 1217, 112 W. Adams.

RESTAURANT—ON NORTH SIDE; GOOD chance for married couple; cheap rent; with living rms.; selling on acct. accident. For further infor. call Diversey 9357.

RESTAURANT AND 13 ROOMS, N. LOOP. $5,500; terms. Rent $160. Income from rms. $280 mo. Restaurant receipts $75 day. Inquire Rm. 1217, 112 W. Adams.

RESTAURANT—50 SEATS, N. R. HALSTED transfer cor.; cheap rent; must sell account other business; cash or terms. Address G K 128, Tribune.

RESTAURANT, SANDWICH SHOP—LOOP; $3,800; $1,000 cash; rent $200; receipts $75, increasing every day. Must leave for Europe at once. Rm. 1217, 112 W. Adams.

RESTAURANT — AND CIGARS AND BILliard parlor; 8 tables; doing good business. Ph. Rus. 6000 between 10 and 2, Junior 7958.

RESTAU.—$3,000; ¼ CASH; RENT $70; rec. $95 day; 5 days. Factory distinct. Will give trial. Rm. 1217, 112 W. Adams.

RESTAURANT—LOOP—
$1,500 cash balance terms.
GOLAN REALTY CO., 110 S. Dearborn-st.

RESTAURANT—$6,000; RENT $350; LSE. 5 yrs.; receipts $300 day. Trial given. Don't delay. Rm. 1217, 112 W. Adams.

DELICATESSEN, GROCERY—GOOD LOC.; barg. if sold now. 3122 Irving Pk. blvd.

RESTAURANT — FOR SALE. BARTELSTEIN'S, 1552 W. Taylor-st.

Rooming Houses and Hotels.
With a small amount of cash we are able to place you in a well paying rooming house in hotel which will insure you a nice home and good income. We have them from the smallest to the largest. See us before buying.
KRENN & DATO.
Mgr. Reese.
116 E. Walton-pl. Superior 7046.

RMG. HOUSES—UNUSUAL VALUES.
64 rms., 10 yr lease; rent $450; pr. $7,500.
48 rms., heat free; rent $365; pr. $4,500.
43 rms., modern; West Wilson-av. dist. location; well furn. and clean; sacf. $8,250.
23 rms., good No. Side location; steam, elec.; clean; well furnished; pr. $1,500.
20 rms., heat free; price only $1,850.
18 rm. modern r. r., all rms. newly decorated; 3 lease; cheap rent; big sacrifice. CORCORAN, 800 N. Clark-st. Sup. 2751.

ROOMING HOUSE—BARGAIN; SALE RENT or exch.; 3 story brk.; store and 4 r. flat rear, 23 rs. upstairs; just comp. stm. ht. and showers; refg. dist. Grace. 3508.

RMG. HSE.—SHERIDAN-RD.—42 RMS.; 1-2-3 furn. kit. apts.; nice clean; exc. loc.; near beach; low rent; 4 gar's; long lease; good return on invest. Bargain. Ph. Ardmore 1099.

ROOMING HOUSE—47TH, 1150 E.; 63 RMS. Also 24 apts.; 2, 3, 4 rms. each; comp. furn.; ext. cold water all apts.; 7½ yr. lease; $9,000; terms. Drexel 1710, owner.

SANDWICH AND CHOCOLATE SHOP—Near State University; nets $10,000 yr.; $7,500 deal; terms. Mielke Bros., Danville, Ill.

STATIONERY, BOOKS, FOUNTAIN, CANDY and cigars, for sale or exchange; old stand; good bus.; will sell at inventory, about $6,000. Address G B 132, Tribune.

TAILOR—ESTAB. 17 YEARS, IN LARGE loop office building; low rent; owner retiring; $800 handles. Address B 78, Tribune.

TAXI CAB BUS. — OPERATING 3 CABS, Yellow De Luxe and Paige; cabs 1 year old; $5,400. For particulars, write Geo. Bothyl, Washington-st., Grand Haven, Mich.

THEATER.
Established 300 seat. Must sell account of sickness. Must leave town. Ph. after 7 p. m. Austin 7969, or address O P 283, Tribune.

TRUCK WITH STEADY HAULING; CHEAP on account of sickness. Some terms. Call today, 2262 N. Robey, first floor.

TYPEWRITERS — REBUILDING AND REpairing; business established in loop for 11 yrs. Doing good business; real moneymaker. $6,000.
CHICAGO BUSINESS EXCHANGE,
327 S. La Salle-st. Harr. 2990.

UPHOLSTERING BUSINESS
So. Side neighborhood location; rent $60; good lease; very good income; missionary work all done; well advertised; partnership that must be dissolved; no reasonable offer refused. Act quick.

Star Business Exchange,
Suite 702, 30 E. Dearborn. Dear. 8921-8922.

WOODWORKING SHOP — ESTABLISHED trade; will sacrifice if sold at once. Address F 90, Tribune.

WOODWORKING PLANT—62,000 SQ. FT. nr. Chicago; equipd.; barg. Ph. Canal 2990.

AN OPPORTUNITY TO SECURE EXCLUsive sales rights on a utility already having thousands of satisfied users and to establish yourself in a rapidly growing business which should produce an income of from $5,000 to $25,000 yearly, is being offered by a Chicago manufacturer; $500 to $1,500 cash required to apply on merchandise. Address C 79, Tribune.

FAIR STORE.
Good location, Wilson-av. Can be bought cheap on account foreclosure; can arrange reasonable terms for store rent. Apply ROGER E. WILLIAMS, 5809 Broadway. Ph. Lake View 9267.

FOR SALE—DRUG STORE, CLEAN STOCK, soda fountain, candy, paints, school supplies, notions, jewelry, excellent fixtures; live town; rich community; no competition; rent or sell building.
BOX 7, WALCOTT, N. DAK.

An Unusual Opportunity.
¼ interest in old established Chicago manufacturing business. $10,000 necessary; best references and ability necessary. Address C S 90, Tribune.

HAVE A NEW ARTICLE FOR FORD; SOLD $,000 in city; $2.5 of Ford owners will buy it; will sell outright or consider royalties from responsible party. Address E S 94, Tribune.

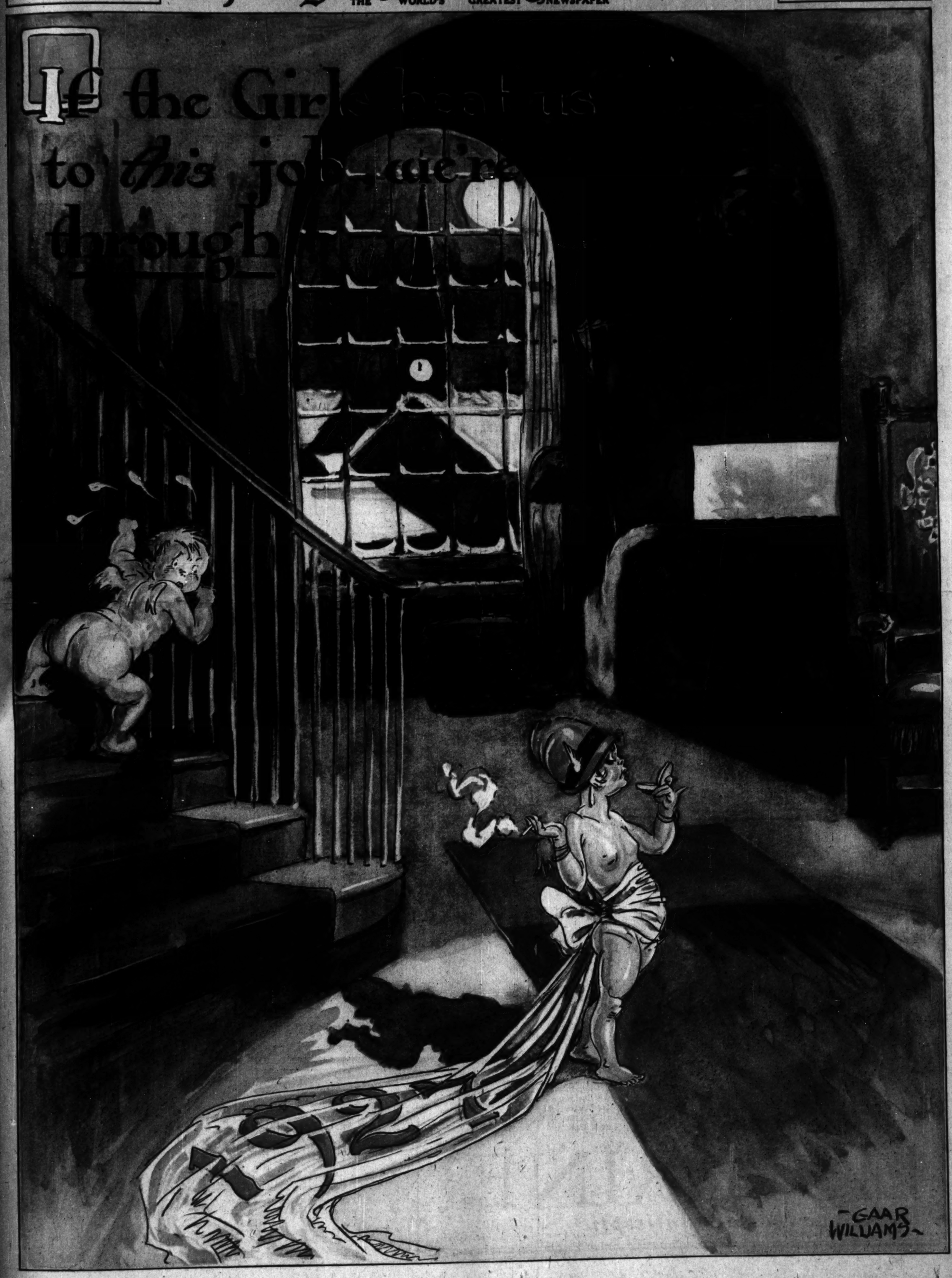
PATENTS—PATENT ATTORNEYS.
PATENT SENSE — VALUABLE BOOK (free) for inventors seeking patents of proved profits. Write LACEY & LACEY, 765 F-st., Washington, D. C. Established 1869.

Picture Section

Chicago Sunday Tribune.

THE WORLD'S GREATEST NEWSPAPER

December 26, 1926



More Peaches Discovered in Tribune's Great $20,000 Search!



MISS S——
Canton, Ill.—School Girl
(Addis photograph)



MISS B——
Columbia City, Ind.—Home Girl



MISS B——
Richmond, Ind.—School Girl



MISS S——
Madison, Wis.—Student



MISS E——
Peoria, Ill.—Home Girl



MISS M——
Oak Park, Ill.—Stenographer



MISS D——
Alma, Mich.—Student



MISS R——
Council Bluffs, Ia.—Stenographer



MISS A——
Shawano, Wis.—Home Girl



MISS B——
Boone, Ia.—Stenographer



MISS E——
Grand Rapids, Mich.—Student



MISS B——
East 65th Street, Chicago—Student
(Daguerre photograph)

PICKING PEACHES IS HARD WORK, say the judges who are looking for the prettiest Peaches of the central west in The Tribune's great $20,000 search. But they will finish their task as soon as possible. In the meantime watch this section every Sunday for new pictures of the candidates whose beauty makes it so hard for the judges to select the fairest of the fair.

WATCH YOUR THROAT!



The warning signal

MORE serious illnesses than you can count on the fingers of both hands start with the warning signal, an irritated throat.

A tickle in your throat is nature's way of saying "Look out—Danger ahead: the bacteria are getting the upper hand!" Naturally, too, because the throat is the open door for infection. It is the ideal breeding place for disease germs.

And in spite of this, so many of us neglect throat protection! A good, healthy body will be able to throw off the attacks of many bacteria, but very often the human system is not in the proper condition to fight them back.

When you think of your throat in this way, it seems amazing that more people do not take the proper precaution against illnesses that start with throat infection. Particularly, when the safe antiseptic, Listerine, is as near at hand as any corner drug store.

Be on the safe side these winter days. Use Listerine regularly as a mouth wash and gargle. *Also, then, you will be on the polite side with regard to that insidious condition, halitosis (unpleasant breath).*—Lambert Pharmacal Company, St. Louis, U. S. A.

A NEW BROOM
Listerine Tooth Paste is sweeping the country. And like a new broom —it sweeps clean.
LARGE TUBE—25 CENTS

LISTERINE

—the safe antiseptic

One Hundred Things to Do at Venice



No. 12

GOLF: Two lovely courses, bathed in Florida's perpetual sun, invite the golfer to his favorite sport under conditions almost ideal. Built and cared for by the well known Carl H. Anderson, the Venice course offers sporty difficulties but no tragedies to the average golfer. Across the picturesque Tamiami Trail from the first tee are the hotels and the Model City; beyond them the sparkling waters of the Gulf and the shining sands of Venice's mainland beach. Inland from the tee are the fertile farms of America's most interesting agricultural development, and the tropical beauty of the Myakka River, teeming with fish and game. Good roads, hunting, sailing, game fishing, tennis, speed boating, horseback riding, home grown fruits, vegetables and milk. Hotel rates fixed at $5 to $15, with 60% of rooms $5. Apartment house space available. Write for booklet.

THE VENICE COMPANY
108 Venice Blvd., Venice, Florida

Venice Florida,

THE ONLY WEST COAST CITY ON A MAINLAND BEACH

Watch for

The ROMANCE *of* NIKKO CHEYNE

by Roland Pertwee

This is an exceptionally entertaining story of an English boy, art student and soldier, and of the charming princess who very unwillingly gave him up . . . Starting soon—watch for it

IN THE SUNDAY TRIBUNE!



150 YEARS AGO TODAY Washington bagged the Hessians at Trenton after the immortal crossing of the Delaware, firing the spirit of the drooping colonies after their most dismal Christmas and thereby turning the tide of the war. Pictured here in an old print is the hand-to-hand fighting between the ragged continentals and the enemy.



KNOX'S ARTILLERY RAKING THE HESSIANS WITH GRAPE in the blood-stained Trenton streets. General Washington, mounted on a big chestnut sorrel, directed his weary, half-frozen troops; and in less than an hour after the "American rabble" had struck, three regiments of hired soldiery were captive.

(Both prints from the historical collection of Dr. B. J. Cigrand)



GREATEST BANDMASTER AND YOUNGEST DRUMMER shake hands at North York, Pa. The small drumstick artist is 7-year-old Theodore Lehr, who already has performed in two years of concerts with a family orchestra. And you know the bandmaster, so we won't need to tell you it's Sousa. (Photograph from International)



VALENTINO'S HORSES GO ON THE BLOCK, four of them bringing a total of $3,430 in the auction attended by thousands at Falcon Lair, the Los Angeles home of the late movie idol. Falcon Lair itself, bought by a New Yorker, went for $145,000.

(Photograph from International)



FREED BY ROMAN CATHOLIC ROTA—Mrs. Richard Washburn Child, former wife of the writer and ex-ambassador to Rome, who has been granted an annulment by the Catholic tribunal. The Childs were divorced last October. With Mrs. Child here are her daughters, Anne and Constance. (Photograph from International)



JOHN D. WHITTLES AT HIS SCORE on the course at Ormond Beach. Mr. Rockefeller followed the swallow a short time ago on his annual flight from frost, and is brightening his 87th winter with Florida's sun.

(Photograph from Underwood & Underwood)



SHE'S A PERSON OF EXTREMES, is Trudie Ederle. First she swims a channel with nothing much on at all, and next she substitutes for a hockey goalie and makes a polar bear look like a Hawaiian grass skirt hoofer. The latter escapade was at Portland, Ore., where Gertrude took a hand at the ice game with the professional Rosebuds.

(Photograph from International)



HELEN AND SUZANNE MEET AGAIN at Oakland, Cal., during Mlle. Lenglen's tour with a professional tennis circus. Would they fancy another encounter at the net? O, yes, indeed; but that's next to impossible, for Miss Wills is amateur and Suzanne is pro, and never the twain shall meet—or almost never.

(Photograph from Pacific and Atlantic)



POOH-BAHS FROM PRINCETON who will be seen in the Triangle club's presentation of "Samarkand" at the Eighth Street theater here next Thursday night. James D. Bartlett and Franklin Gary look as if they ought to be good. In the cast are two Chicago boys, Joseph Prendergast, football star and president of Princeton's senior class, and E. M. Ashcraft III., a sophomore.
(Photograph from White)



SIR RABINDRANATH TAGORE, poet-philosopher of India, visits Roumania and enjoys a drive with his daughter through Bucharest, where he was received with remarkable acclaim. (Photograph copyright by Pacific and Atlantic)



U. S. GIRL WINS PARIS ART SCHOOL PRIZE—Miss Lucy Page Coffman, graduate of Mary Baldwin college at Staunton, Va., and of the California School of Arts and Crafts at Berkeley, has won first prize in entrance examinations for the Beaux Arts. (Photograph from Wide World)



FEODOR, FEODOR! You're a basso, not a tenor; supposed to kill 'em, not kiss 'em. It's Chaliapin, the famous singer, in the fly-with-me pose with Anna Pavlowa, the queen of the ballet. They met at Melbourne, Australia, where their theatrical trails crossed. The smaller lady is Chaliapin's daughter, demonstrating that she, too, can pose. (Photograph from Wide World)



Are two permanents better than one?

¶ No! . . . . . It is needless to re-wave the already waved ends of your hair, merely because new straight hair has begun to grow.

¶ Go to a Eugène Waver and get a *Selective* Permanent Wave—a new wave for the new hair only . . leaving the previously waved hair unchanged.

¶ This Selective Waving is an exclusive feature of the Eugène Method . . . . . with its Two-Sectional Steamers and Re-wave Sachets. . . .

¶ The Eugène Method is the perfected way of permanent waving . . . . It does not drench the hair in strong solutions, and then bake it dry . . . . Instead, the Eugène Waver winds the hair dry, then waves it with tiny jets of clean white steam under precise control, until it assumes the natural, wide undulations of the vogue.

¶ It is significant that despite its slightly higher cost, the finest shops of England, the Continent and America use the Eugène Method. Our book, "The Eugène Method" will tell you why. (List of accredited Eugène Wavers included on request.)

EUGÈNE, LTD.
Perfecters of the Permanent Wave
565 Fifth Avenue New York
LONDON PARIS



mail this Coupon for picture folders

THE *New* Aristocrat of travel
THE **Chief** Santa Fe train de-Luxe
Extra fast ~ Extra fine ~ Extra fare

The Chief is a sensation—a demon for speed! Slips smoothly over half a continent in two business days—Chicago to Los Angeles!

A miracle of travel luxury—built for those who like their life on a train to have the refinement of home.

Valet, barber, ladies' maid, bath, ladies' lounge and observation sunparlor are part of the *Chief's* equipment. Fred Harvey Club and Dining Car Service sets the standard in the travel world.

Extra fare $10 from Chicago—$8 from Kansas City.

The Santa Fe operates five famous trains daily, Chicago to California—all of them excellent—but the *Chief* is the fastest and finest. Mail coupon below.

J. P. MORIARTY, Division Passenger Agent, Santa Fe Ry.
179 W. Jackson Bl., Chicago, Ill. Telephone Wabash 4665.
Please send (free) California Picture Book, Grand Canyon and Indian-detour folders.

Name _____

Street _____ City and State _____



All the information you need no matter where you are going!

THE Arthur Smiths hadn't had a winter holiday since Arthur Jr. had gone packing off to the University four years ago. . . For one thing Papa found that keeping a boy at college cost money—lots of it—now things looked brighter . . . Art was out of school and earning his own way quite nicely, thank you . . . It looked like a trip south or west . . . Even . . . maybe abroad . . . But details frightened Mother, and Papa didn't have time to be bothered. So many places to go . . . so many things to see . . . such a choice of hotels! . . . No end of train schedules to worry about . . . Clothes to buy for warmer climates . . . what to take along and how! Help! . . . Help! . . . Now the Thompsons had faced just such a problem half a dozen times . . . born gadders! . . . At the club next Saturday Papa cornered old Thompson in the library . . . What to do? What to do? . . . My dear fellow . . . Simplest thing you know . . . right around the corner . . . all the help you need courteously given . . . and no charge . . . The Tribune Public Service Office . . . One South Dearborn Street . . . all the information you need no matter where you're going!

The TRIBUNE
Public Service Office
1 SOUTH DEARBORN ST.
At Madison

posed to kill
with-me pose
bourne, Aus-
s Chaliapin's
from Wide World)



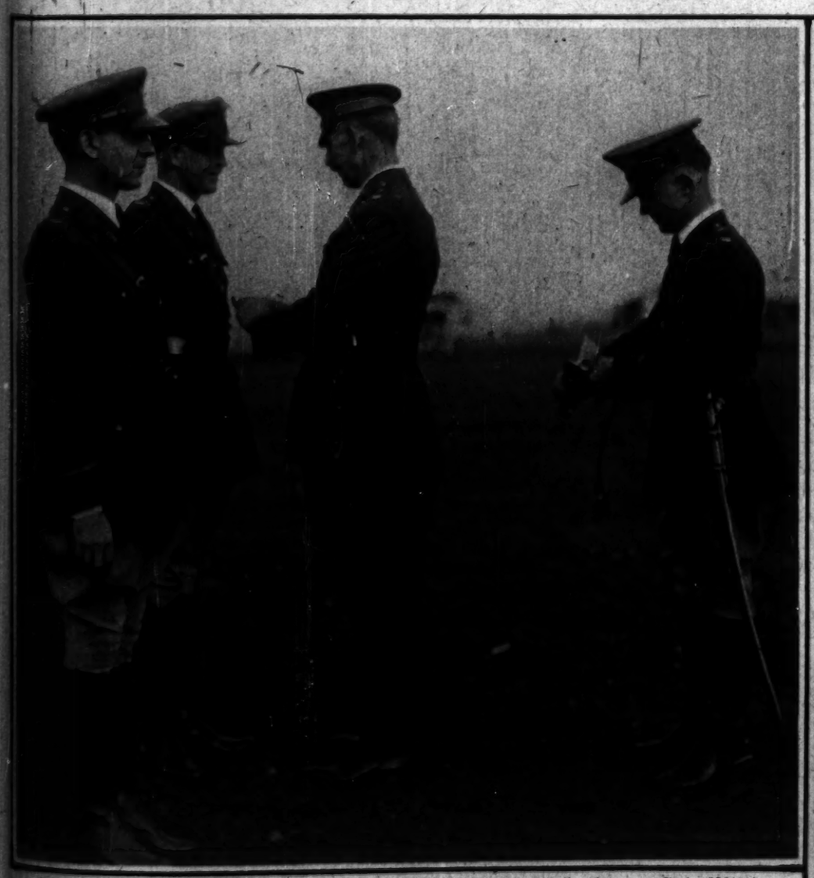
e infor-
n you
matter
you are

r Smiths hadn't
ter holiday since
had gone pack-
University four
. For one thing
at keeping a boy
money—lots of
looked brighter
nat of school and
a way quite nice-
s . . . It looked
ath or west . . .
aybe abroad . . .
ightened Mother,
dn't have time
red. So many
. . so many things
h a choice of ho-
nd of train sched-
bout . . . Clothes
mer climates . . .
along and how!
p! . . . Now the
d faced just such
lf a dozen times
adders! . . . At
Saturday Papa
Thompson in the
hat to do? What
y dear fellow . . .
you know . . .
the corner . . . all
need courteously
no charge . . .
Public Service Of-
South Dearborn
the information
matter where you're

RIBUNE
c Service
Office
DEARBORN ST.
Madison



GUNS THAT RAKE THE SKY make the British battle cruiser Hood the most powerful warship afloat. Here is revealed the remarkable elevation to which its huge fifteen-inch pieces may be raised—significant in view of the recent controversy in the United States over raising guns of American vessels to increase their range. The Hood is pictured in action during a mimic naval battle.
(Photograph from Underwoods & Underwood)



JAPAN DECORATES WORLD FLIGHT HEROES—Lieut. Col. William C. Peace, commandant at Fort MacArthur, Cal., pins the Order of the Rising Sun, sixth class, upon the breasts of Lieut. Leslie P. Arnold and Lieut. Erik H. Nelson, members of the American globe-girdling squadron. Chuichi Oheski, Japanese consul at Los Angeles, assisted in the ceremony. (Photograph from Pacific and Atlantic)

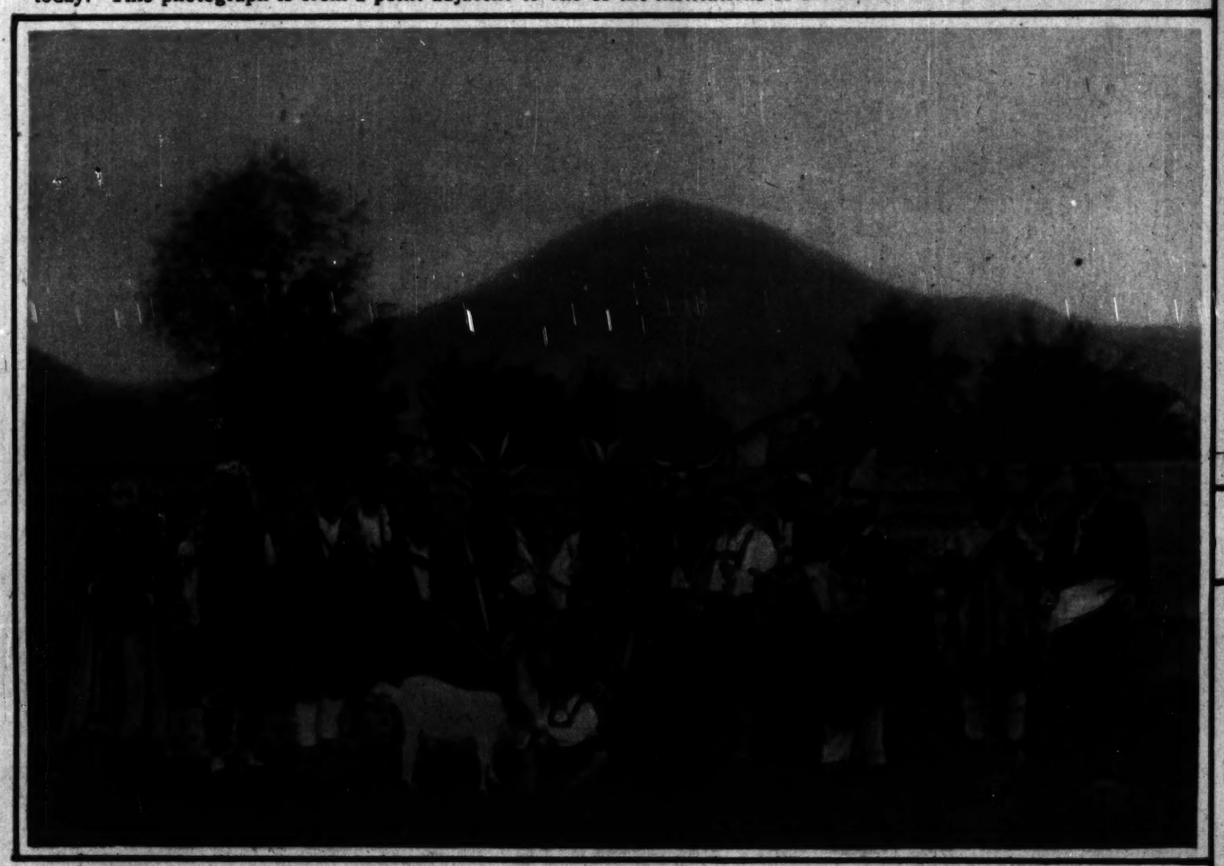


TROPHIES OF A 2,100-MILE HUNT testify to the adventure of these Chicago sportsmen. They drove through three-foot snowdrifts and doubled in motor boats to reach northern Ontario for shooting practice. In the group are Eric Kullberger, W. A. Smith, C. Gilmore, and J. McNeil.

Christmas in Other Lands



"THE CITY OF DAVID, WHICH IS CALLED BETHLEHEM"—The little town of the nativity as it appears today. This photograph is from a point adjacent to one of the institutions of the American Near East Relief.



DRIVING OUT THE EVIL SPIRITS is a quaint old Christmas custom still preserved in Tyrol and Salzburg. Men of the villages, wearing masks and skins of animals, parade the streets to exorcise the demons by means of ear-splitting noises. (Photograph from George F. Paul.)



THE STAR SINGERS OF AUSTRIA do their share to keep alive the ancient custom of Christmas carol singing. Dressed in symbolic costume, the children go from house to house on Christmas eve. (Photograph from George F. Paul.)



ON THE SITE OF THE MANGER, according to tradition, now stands this Church of the Nativity. Here an orphan boy, cared for by the Near East Relief, kneels and offers prayer for Yuletide blessings on his American benefactors.



THE STAR OF BETHLEHEM is raised in Roumania by young carol singers. It is one of the features of house-to-house festivals in that picturesque land of our recent visitor, Queen Marie. (Photograph from George F. Paul.)



MISS INA
held to be the b
parts in the Am
be observed in "



MISS R
have for the
toe-holds the

Brightening Chicago's Holiday Shows



EASTMAN

nds this Church
neels and offers



carol singers. It
nd of our recent
from George F. Paul.)



MISS INA CLAIRE, by some writers held to be the best actress of high-comedy parts in the American theater today, is to be observed in "The Last of Mrs. Cheyney."



MISS CLAIRE LUCE is among the young women hired to be gazed at and sighed to and thought about in the Ziegfeld Follies, as the show once named "No Foolin'!" is now called.
(Photograph from De Barron.)



MISS MYRNA DARBY, concerning whose attributes as an actress The Tribune is ignorant, would seem from her picture to have a value for the Ziegfeld Follies identic with that of Miss Luce.
(Photograph from De Barron.)



MISS ROSERAY (which is the only name she seems to have for the public) is whirled in a circle many times as she toe-holds the neck of her partner in "The Great Temptations."
(Photograph from De Barron.)



MISS MARY BOLAND, not here since "Meet the Wife!" back in September of 1924, is now the black-type player of a gay wife with a gigolo in the farce named "Cradle-Snatchers."
(Photograph from G. Maillard Kesslere.)



MISS LOUISE GROODY, who devoted the better part of 1924 and some of 1925 to Chicago in the run of "No! No, Nanette!" is back in a brief restoration of that piece.
(Photograph from Strauss Peyton.)

NEWS and comment about The Chicago Tribune, *zone marketing, advertising, and Chicagoland . . .*

Coolidge . . . . . Poetry and Whiskers . . . . . *53 Year-Old Company Gains 77% in Sales* . . . . . Chicagoland . . . . . More Tribune Presses . . . . . One-fifth of America

World's Greatest Newspaper

"Formerly it was axiom that competition was the life of trade. Under the methods of the present day, it would seem to be more appropriate to say that ADVERTISING *is the life of trade."*

PRESIDENT CALVIN COOLIDGE



"R.H.L."

POETRY AND WHISKERS

SOME day-to-day philosopher remarked that there are no yesterdays in the newspaper business. And added: "And no tomorrows." The City editor cleans the spike on his desk before he starts for home. Today's mail is old stuff when the "dog watch" says good night to the watchman.

But the demise of newspaper effort is not always so sudden. There is a lot of humor and verse in the daily column of Richard Henry Little (officially known as R.H.L.) which refuses sudden death. For years choice bits found only a refuge in readers' scrap books. But now these quips and quirks are published annually in the Line Book (From A Line O' Type Or Two). Last year 162,000 Tribune readers bought these books in Chicago. This year's Line Book came out the first week in December. Chicago now associates it with Christmas. The demand for the 1926 book is much greater than ever before.



A caricature of DONALD OGDEN STEWART, *America's leading humorist, who furnishes a weekly humorous article called "The Other Day" in the Rotogravure Magazine Section.*

DICK LITTLE *is a veteran newspaper writer. The picture of him—upper right—was taken when he was a Japanese prisoner—captured with other war correspondents in the Jap-Russian war. A Jap soldier had charge of the correspondents—about a score of all nationalities. Each day the Jap lined up his prisoners and counted them. After being checked up at one end of the line, Dick would duck around in back and get counted again. The Jap, with one too many prisoners, counted the second time, and Dick would slip back to his original position and the Jap would have one too few. Then he called his sergeant, who always found the requisite number and spoke as sergeants sometimes do to their inferiors. Eventually the Jap soldier was removed. It was called a nervous breakdown.*

* * *

53 year-old Company increases sales 77% with campaign in Sunday Tribune Magazine



AFTER 53 years of business without advertising, The Union Bed and Spring Company (Masterpiece Springs) accepted a plan presented by The Chicago Tribune. A. M. Steele, sales manager, tells the story:

"Between April 4th, the first appearance of our advertising, and October 1st, we secured 380 new accounts in The Tribune Territory. (As most dealers are exclusive in a town, it means the opening up of nearly 380 new towns in the territory.) On the strength of our campaign, we have gone into Nebraska, Ohio and Missouri and opened up 100 new accounts. We have increased the business of our spring department 77 per cent.



In the Lobby of Tribune Tower is a branch of the Tribune's Public Service Office.

"We have run 328 special sales. Last year our dealers spent less than $500 advertising our merchandise. So far this year our dealers have spent $18,942 advertising our lines and hooking up their advertising with our campaign in The Chicago Tribune.

"One dealer reports that, hooking up with our Chicago Tribune advertising, he sold 177 springs. A Quincy dealer sold 75 springs in a week. In Jacksonville, our dealer sold 145 springs in a week. Our Duluth dealer sold 204 springs in a week.

"We are wholly sold on The Tribune. We know we are getting reader interest, although our connection with The Tribune is only 8 months old."

The Tribune was the only publication used in this campaign!

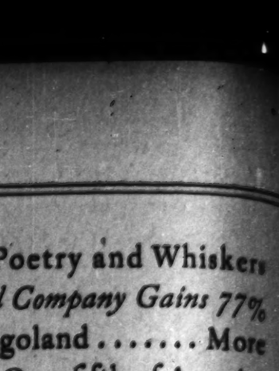
The Union Bed and Spring Company use full pages in the Rotogravure Magazine Section once a month. They convinced their sales force of the soundness of their advertising plan, and then merchandised the campaign. The resales, which sold thousands of springs, were called Slumber Parties. If you want further details of this advertising success, write to the Business Survey of the Chicago Tribune.



Here is the largest crowd ever assembled at a football game—more than 110,000 at the Army-Navy battle at Soldier's Field, Chicago. Multiply this crowd by TEN and you'll have some idea of the Sunday Tribune's circulation. SEVEN times this crowd is the Daily Tribune circulation.

MORE TRIBUNE PRESSES

TO take care of the constantly increasing Tribune circulation, a new building has been erected just north of Tribune Tower, consisting of three basements and a press room floor. The temporary roof is on a level with the upper driveway of Michigan Avenue. It is 118 feet wide on Michigan Avenue by 132 feet deep on Illinois Street. Twelve new press units have been installed which makes seventy-two units in all, and materially increases the output of the present equipment.



MORE TRIBUNE PRESSES HAVE BEEN INSTALLED AT TRIBUNE SQUARE TO TAKE CARE OF INCREASED CIRCULATION

Later a structure, blending harmoniously with The Tribune Tower, will be erected. Foundations are in.

* * *

CHICAGOLAND

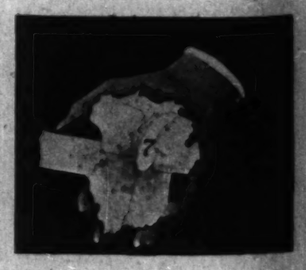


JAMES O'DONNELL BENNETT

TRAVELS through Chicagoland, by James O'Donnell Bennett, made one of the most interesting series of newspaper articles published in The Tribune during 1926. Mr. Bennett visited the shrines, the beauty spots, the busy cities, the great people, and described them as only he can. When spring makes automobile travel more enjoyable than at present, Mr. Bennett hopes to return to his travels, and to include other cities that could not be reached last summer.

* * *

One-fifth of America!



The scope of our trading centers, the radius of our market zones, have no counterpart. Every day manufacturers are selling profitable volume in one market, Zone 7, which is Illinois, Indiana, Iowa, Wisconsin and Michigan. Through one newspaper they are reaching 60 per cent of the families in 1,151 towns in the Chicago territory. Through the Chicago Tribune alone they are reaching one-fifth of the buying power of the nation.

Chicago Tribune

THE WORLD'S GREATEST NEWSPAPER

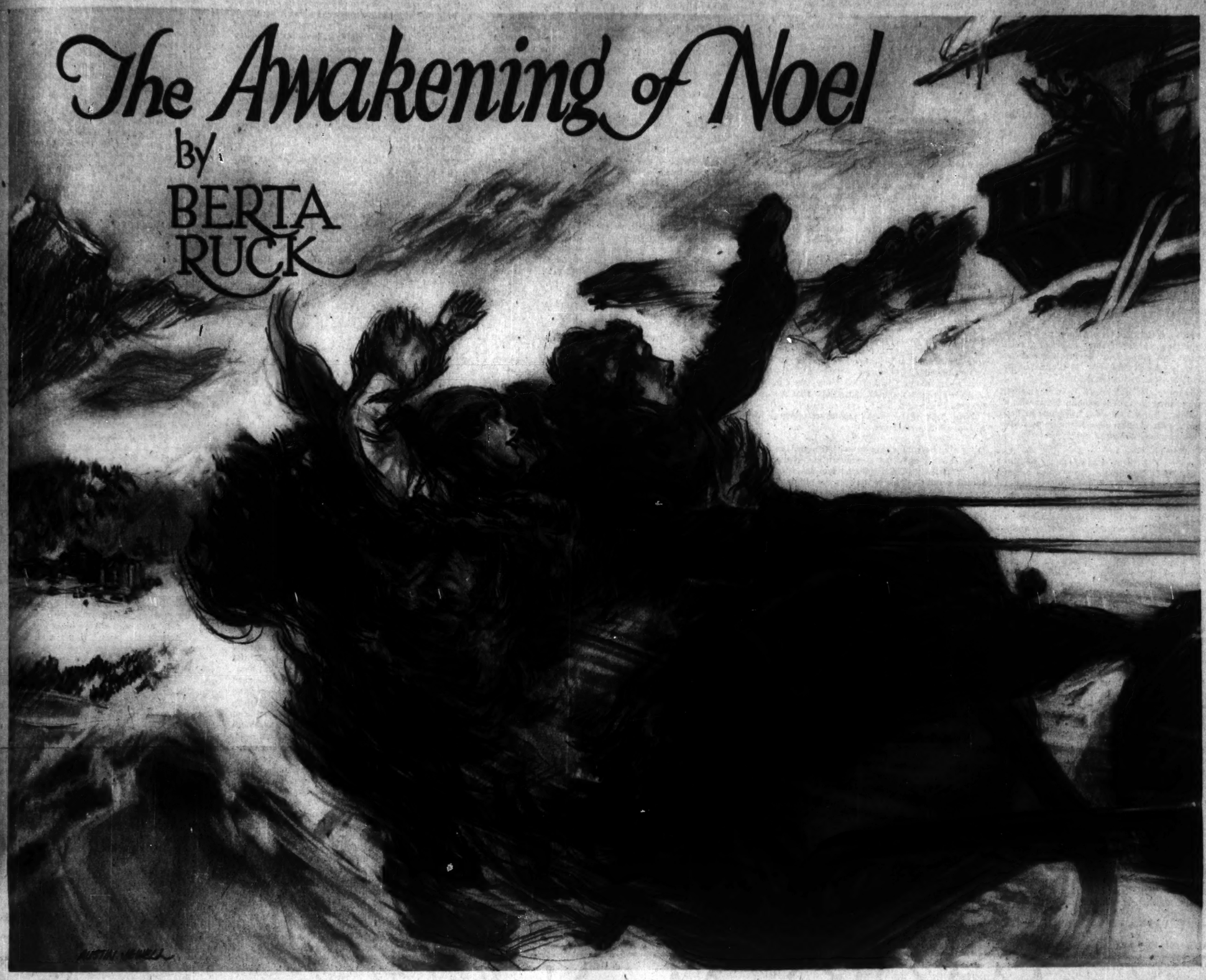
Rotogravure Magazine Section

Chicago Sunday Tribune.
THE WORLD'S GREATEST NEWSPAPER

December 26, 1926

The Awakening of Noel

by BERTA RUCK



Christmas before last Noel's laughter had rung across the snow.

Out of the World for Two Years and Back Again—to Find Fate Had Played Her Hand for Her in Her Absence, and Played It Well.

CHRISTMAS again! The sunlit snows of Switzerland. The train, packed with winter sports holiday makers, toiling up the long, steep incline to Zauberberg.

"Here's the place," said the undergraduate in the corner facing the engine, as he nodded out of the train window at the deep, shadow filled drop to the dazzling flats. "Here's the place where Roger Monroe and the girl he was engaged to got caught by that snow slip, were carried against a rock, and were picked up unconscious. I suppose you didn't hear about that queer accident over in America?"

His pal opposite to him shook his head, smiling. There looked up, from the other end of the carriage, an older man—a thin, soldierly looking fellow, with an empty sleeve—apparently interested in the talk of the two boys.

"This man," said the English undergraduate, "this Roger Monroe, who writes half the revue stuff in London—he came off with a broken leg. The girl, who seemed at first to be less badly damaged than he was—well, she never came out of her faint."

"Killed?"

"No! Some sort of trance."

"Say, what do you think of that! When was it?"

"Nineteen twenty-four. Just after my last Christmas term at Winchester. The girl—a Miss Leonard, Miss Noel Leonard—and her father, and her young brothers, and her aunt had rented a small châlet for the Christmas season, but they used to nip down to dine and dance at our hotel, where they had quite a bunch of friends. Monroe was there—O, and several parties, and a funny little flapper cousin of Miss Leonard's. Good times we all used to have together. Then came that accident and messed everything up. Monroe was brought back to the hotel. They took Miss Leonard off to the châlet. She's been there ever since."

"Asleep like that, you mean?"

"Yes. Last Christmas, when we came, we heard she was still there. Hardly moved. A nurse takes turns with her aunt to mount guard. Imagine! There she lies—hasn't the least idea of what's been going on in the world. Doesn't know a woman's swum the channel! Hasn't heard about getting the Ashes back! Never heard a note of 'No, No, Nanette'! Seems to have got all the doctors licked! They say anything might happen. The girl might sleep on indefinitely——"

"I," said the American undergraduate, "sometimes feel that way myself."

"Or she might wake up at any moment, take up life just where she left it off. Or quietly, in her sleep, she might go out. . . . Rough on the man she's engaged to, isn't it? He comes over here several times a year, just to have a look at her as she lies there."

"Gruesome!"

"O, I don't know. I suppose," said his friend, gathering his traps together, for the train was approaching the small mountainside station, "I suppose just seeing her is some sort of satisfaction to poor old Monroe. I should feel as if it were rather like visiting a grave, shouldn't you? Let me, sir——" He held open the carriage door for the one armed man.

AT that moment a tall, dark young man in a fur collared leather coat stood outside the gay green and yellow door of a châlet on the outskirts of Zauberberg. He rang.

There opened to him the mistress of the house, a gray haired, sensible faced Englishwoman.

"Ah! Roger! My dear boy, when did you arrive? Will you have tea at once, or will you come straight up?"

"May I come straight up? . . . Nothing to report, I suppose?"

"Nothing at all," said the elder Miss Leonard, in her pleasant, mistress-of-the-situation tone. Almost, Roger thought, as if she relished the situation. She was, indeed, one of these born nurses who, when it is a toss-up whether the patient dies, then alone seem completely to live and only then feel themselves somebody.

Leading the way upstairs, she opened a white door, showed the visitor into the warm, daintily appointed bedroom, on the white bed of which lay a girl, apparently naturally asleep.

The case that had puzzled not only the clever old Swiss doctor but half the specialists of Europe.

"You see, Noel looks just the same," pointed out Miss Leonard, kindly matter of fact.

"Yes. Just the same," echoed Monroe, blankly.

He gazed on this girl who, this time two years ago, had promised to be his wife. Unchanged, that face of delicate beauty on the pillow; the same Noel, except for the growth of her hair; the thick, short bob of the nineteen twenty-four Christmas season had grown down onto her shoulders. Miss Leonard had spread it out on the pillow, had brushed it into a great halo of brown silk framing the pearly oval of her face.

"I wonder," Monroe said, rather wistfully, "whether she ever dreams?"

"There's no sign of it," said Miss Leonard, kindly and briskly.

There had been a sign once. One summer day (the summer after the accident) Noel's lids had flickered as though she were just going to lift her fringing lashes and gaze back into the intent face of her lover. Roger had held his breath, thinking, another second and she'll awake——

Seconds, minutes went by. Again his love's face set into slumbering expressionlessness.

Days had passed. Hot sunshine, summer skies bluer than Swiss gentian, had given place to mists which cover and reveal, in bright, baffling vignettes, the valleys far below Zauberberg. . . . Then had fallen the first light snows, through which flowers still looked up, blue and yellow through the white above their meadows. Finally winter had shrouded all in white. A year had gone by. Christmas again for the winter sports people.

Then another spring, summer, autumn. Now, again Christmas. Still Noel slept, in that pretty, usual, girlish looking room.

Her silver and enamel toilet toys, a twenty-first birthday present, lay as she had arranged them on her dressing table. Beside her mirror stood the big, scarlet leather framed photograph of Roger Monroe, taken the week they were engaged (before any portrait of him had been wanted by the press). On Noel's writing table lay the "newest" novel he had brought her (long forgotten!). Over her bed rail hung her peach colored wrap. By the side of the bed stood fur trimmed moccasins, hardly worn. In the cupboards her empty suitcases, with labels. In the wardrobes her lingerie in dainty heaps and on hangers her sports kit, her dance dresses of two seasons ago. Would Noel ever dance again? Or, as her flapper cousin had asked, "Will poor Noel lie there until her hair grows gray and her face wrinkles? Fancy if she doesn't wake until we're all decrepit! She won't be able to put on the dawn pink dinner dress. Imagine our hobbling hastily out to buy her suitable——"

"Don't, Blonde!" the family had chorused.

At that date the American classic had not been written to surround that young girl with an aura of jokes about her name.

Roger Monroe, tramping that snowy road away from the châlet, was so deep in thought that a squad of Swiss school children on their little colored sledges flew past him, nearly running him down. . . .

A typical hotel spinster, leaning over her balcony, recognised the tall, leather coated, fur collared figure below. "There," thought she, "is that delightful

IN THIS MAGAZINE:

THE AWAKENING OF NOEL ..... Page 1
An absorbing short story of a girl who slept for two years—By Berta Ruck.

THE MAGIC MAN..... Page 2
Another chapter of this novel serial—By Hallie Erminie Rives.

THE OTHER DAY..... Page 3
A delicious half page of humor—By Donald Ogden Stewart.

FASHIONS ..... Page 4
Dainty new negligees—By Corinne Lowe, with patterns by May Manton.

MENUS ..... Page 4
New Year's delicacies, with tootksome suggestions for the meals of the week—By Jane Eddington.

W. E. HILL'S CARTOONS.. Page 5
Fun in "The Small Town Hotel."

Next Week:

"Court Cards"

By Dornford Yates. An exciting short story of a girl smuggler and a millionaire detective.

Mr. Monroe. Over here again, poor fellow, to 'spend Christmas' with a love who cannot hear or see him. Absolutely broken hearted he looks. It's a romantic story!" She did not realise that at the back of most romantic stories there's another story which is not for every reader.

"The broken heart knows no second spring," says the ballad. A melancholy fiction, belied by the resilience of youth. Certain hearts can no more help growth and change than the lilac bush can help dropping her blossoms, to bud and bloom again.

"HULLO!" A girl in white furs, above a terse white plaited skirt, hailed him at the turning to the skating pool.

"Hullo, Blonde!" Roger's dark face lighted up, as though the sun had only now risen, to shine full upon it. He shook hands and walked on toward the skating pool with his fiancée's cousin, of whom he'd seen a good deal in London for the past half year.

"Joining our Christmas eve tailing party tomorrow, Roger?"

"Rather."

At the time of his becoming engaged Monroe had put Noel's cousin down as a vacuous flapper. Nothing but giggles and games, and what a chortle her form mistress was. Not a spot of brain in the girl's head. As for looks—well, there was a glint of red in the hair, a gleam of devil in the eye, a dash of authentic crimson on the mouth, and limbs that danced whatever she was doing. But she would always be one of those women of whom critics are forever saying, "Yet, you know, she isn't really pretty." (Emphasis on the "yet.") A variant of the compliment is, "If you pulled her to pieces she'd be plain."

Those two years that had turned the party's public school boys into undergraduates, that had turned the undergraduate, Roger Monroe, into a successful revue writer, what had they done to Blonde Leonard? What, to Roger's opinion of her?

Was it because she had grown from a giggling flapper into a disturbing young woman, a flirt with a baffling dash of the puritan? Was it because he had altered, had grown to take life both more and less seriously (as happens to most of us)?

Which? Why? How?

Questions to which there didn't seem to be any answer. Questions that might never have arisen but for that Christmas eve tailing party.

How could it but be a joyous and jolly rag, that iced champagne air and the champagne golden sunshine that flung on to the snow shadows of pine trees, skiiers, horses, sleighs, and orchestra as if stenciled in cornflower blue? With the music of the gypsy band, gay and lawless, mingled the jingling of sleigh bells, the shouts of healthy, open air enjoyment. Blonde's laughter, into which all joy of life seemed to have been concentrated, seemed to Monroe the prettiest sound he had ever heard. Was it odd that he should have kept no clearer memory of the Christmas before last, when Noel's laughter had rung across the snow?

The seven mile run brought the tailing party to the high-set hostelry, now almost deserted but for the innkeepers, who brought coffee, carnation scented, hot as their own towering white china stove.

The party clustered about that stove. They whirled the stand of picture post cards, bought the inevitable Alpine views of snowy pines and peaks with those colossal plants of edelweiss covering the foreground. They scribbled off messages to friends in London, Liverpool, and other places where Christmas is dressed in brown and curry color, rather than in snow white and gentian blue.

Laughing, they dawdled over this, until at last the Englishman in charge called, "Come along, you people. Time we started again. Fall in! All here, are we?"

All were there but Blonde Leonard.

One of the winter sporting undergraduates had seen her slip out of doors while the others were buying post cards.

Hastening out of the stove heated living room into that knifing Swiss cold on which their breath hung in clouds, like labels coming out of the mouths of caricatures, the party looked about. . . . Blank, the landscape, through curtains of now fast falling snow.

"Blonde!" they called. "Miss Leonard!" "Blonde!"

It became hideously like the search, by her parents, for that hapless Lucy Gray of Wordsworth's poem. Only those could track her footsteps in the snow. Heavily falling snow had blotted out Blonde's traces, even while they had been carousing on coffee inside.

There was a scattering, a panicky calling "*Blonde!*"

It was Roger Monroe who found her, down one of the precipitous slopes off the path. She was caught by one slim ankle, a broken ski, and a fall of snow that had wedged her, trapped her suddenly between a pine trunk and the timbers of a wooden bridge across the gorge.

The young man's words were the words of a thousand of his brothers, taken in a like misfortune.

"Darling, are you hurt?"

When she, a little pallid, explained that she had only come down to have a look at the big icicles on the frozen waterfall, furious anger blotted out Roger's solicitude of the minute before. He scolded her savagely for having done anything so dashed silly, "scaring them all out of their senses!" as he disengaged the broken ski and the unhurt foot. He did not look at her again until he had got her free. Then he saw the big tears drowning the gleam of devil in her eyes, saw the crimson mouth quiver.

There were only two things to be done. He ought to have fled from temptation. But how could he go away and leave her on one ski?

He caught her to him.

Feeling as if that champagne air had got into his head, he helped her back to the tailing party and saw her tucked into one of the sleighs. Began again the music, the jingling, the swift, sliding rush through picture post card scenery, back to their hotel. He did not see her again until dinner time, when, as they had both separately resolved, they need scarcely speak, just nod and smile across the table; and there were so many other people to dance with afterward! It wouldn't look odd if just these two managed to avoid each other. At least until that crazy moment had faded away when he had come between her and the snowflake that was settling on her mouth.

What happens to these resolutions? Where are the snows of yesteryear?

NATURALLY they danced with no one else. Finally they cut a dance. They found one of the little sitting rooms (set aside for hotel spinsters and their fancy work, in the old days when spinsters did do fancy work instead of footwork).

It was empty, and Roger made its plush and gilding vanish into rainbow clouds about the head of Blonde by telling her that she was the one girl in the world for him. Blonde's answer was late but sincere. All her stout, scrupulous little heart sounded in her protest of one word—

"*Noel!*"

Roger's arms dropped from about her and the rainbow clouds faded. True, he put his arms about her again immediately. But it was not the same. The rainbow clouds had gone and they both saw clearly, though he began to argue the point.

"Heaps of people break off their engagements when they find their mistake. Idiocy, to keep up the pretense. The man who got engaged to Noel—well, he doesn't exist today. I hadn't found my feet. Look at what I thought I was going to write: highbrow drama. Look at what I am writing! Look at the friends I had—and the much more cheery crowd I go about with now. It's only now I know what I want."

"But you know you can't take it, Roger. How can you get engaged to anybody else while Noel's still—— Anything might happen, the doctors said, even——"

(Quivering crimson lips bit back what the doctors had said, "She may never wake up.")

"Suppose," Roger pointed out, "that Noel goes on sleeping year after year until I'm forty? . . ."

"At forty," murmured the eighteen year old Blonde, "one wouldn't mind anything."

"And there are only fifteen or sixteen years to go," said Roger bitterly.

"Don't talk as if you hated me!"

"Hate——! I'm mad for you; can't help that, any more than I could help kissing you in the snow. . . . That was *our* engagement!"

"Supposing Noel woke up suddenly and called for you? You'd be her first thought, Roger——"

"How do you know?"

"Because," said poor little Blonde, "I know women. And supposing when you went you had nothing to say to her but '*Frightfully sorry and all that, but will you please wash out two Christmases ago?*' You see, it's not two Christmases to her, Roger. It's yesterday. . . . It's as if she woke up to find a night had changed you! Yesterday not a cloud between you, awfully happy together—what do you say?" (Roger had only muttered something indistinctly about "Thought I was happy. Didn't know what it meant!") "And only the next day to be told '*I don't care for you. I've found some one else.*' Poor Noel; poor Noel! It would be quite enough to send her out of her mind. You know she was—so, is—was—one doesn't know what to call it—was so highly strung. Think what it would mean!"

He remained wretchedly silent. He did know. At the same time he knew almost equally clearly what it meant to him. He counted himself a modern, yet he had the most unmodern respect for scruple.

He bit back what he wanted to say, about the future . . . Gray, hungry, blank years. O, not for Blonde; she would never be left alone! Doubtless next Christmas would see Blonde happily disposed of; for her, life's roses; for him——? Without Blonde, nothing.

"If that's all, we'd better go back," said he restrainedly.

Blonde thought, "How cruel!"

She rose to her feet. "Yes, let's get back," she said, with a hard little laugh. Head high, she led the way out of that little room—and ran into the arms of her brother Clive, all breathless, who had come to look for her.

"Weren't you dancing with Roger? Ah! Roger! Aunt Anne wants to speak to you at once, on the telephone——"

AT once Roger dashed to the telephone room at the side of the corridor.

"I say," exclaimed Blonde's young brother, in high excitement, "she sounded almost as if something had *happened*. . . . I said, '*Aunt Anne, is anything up?*' She only said, '*Please send Roger.*' What do you bet that——"

"I don't bet on a certainty. I know what's happened," laughed little Blonde, and her gayety was an achievement. Taking her brother's arm, she ran him along the corridor toward the music, the pink lights, and the merrymaking of the dancing room.

"Of course Noel has wakened up!"

But Noel had not wakened up. Miss Leonard, still serenely matter of fact, told Roger the doctor had said Noel might possibly be going to wake up that night. "Twice today she has turned over. Once—it was about four o'clock this afternoon—her eyelashes fluttered. And just before I called the doctor she said something, as if she were talking in her sleep. I am almost certain, dear Roger, that I caught your name. The doctor thought I had better send for you, so that you might be at hand immediately she asked for you, if—if—— This is the nearest there's been. Wonderful, if——"

"O! Wonderful!" produced poor Roger, woodenly. "Thank you for sending for me at once."

He prepared to watch through the hours of that most miserable Christmas night.

"Take this comfortable chair. You don't mind the window being open just a couple of inches, do you, Roger? She always has the window open. Will you smoke?"

"No, thank you. Will you?"

"Not tonight. I often do have a cigaret—Noel used to. Look," she added, without alteration in tone. Roger had not moved his eyes from the sleeping face. He had seen the fluttering of the thick lashes.

"That's the third time today, Roger. Now—will she?"

More moments of tense waiting.

Roger found himself wondering how he would have felt had he still loved the girl who lay unconscious on that bed, where she had lain two years ago? He tried to call back again some memory of the deep and tender affection which he had had for her. Useless. One might as well, he thought, try to see by the light of a candle which has been blown out.

Noel slept.

After an hour, Roger got up, went to the window, stared into the Swiss night that is never dark. Clusters of lights twinkled and glowed over the snows; there was a jingling of sleighbells; dancers from the hotel getting back to their chalets. Clearly, he heard a gay call, "*Good morning! Christmas day. Merry Christmas!*"

"I shall hate Christmas as long as I live," thought Blonde's lover.

THEN he turned. "What did you say, Miss Leonard?"

"I didn't speak," said Miss Leonard, with hardly a tremor. "Noel spoke——"

From the bed came a rustle of a hand against a silk-covered down-quilt. . . . Then, as they held their breath, they saw Noel's lashes flutter. They lifted; and, for the first time in twenty-four months, the light of the room was reflected in the bright eyes of Noel Leonard, awake, at last.

Roger could not speak or move. Noel's Aunt Anne, with serenest coolness, replied, "Noel! Well, Noel, have you had a nice sleep, dear?" The quickness of her to take Noel's reply, in the drowsy soft voice that had not sounded, except as a sleeping murmur, for twenty-four months!

"I'm so hungry."

Out of nowhere, it appeared, Miss Leonard produced hot Bovril, newly-made toast. The well-timed gesture of the born nurse brought Roger to her side, put into his hands the cup and spoon. "You give it to her, will you, Roger?"

Noel sipped, nibbled: stared at the young man, drawn and pale, in evening dress, at her bedside.

"Roger!"

"Yes, Noel." (He had thought, "When I hear Noel's voice again, it'll bring it all back. The first word will bring back my old feeling for her. Her voice used to thrill through strings in me." She spoke, and the string remained unstirred.)

"What's happened, Roger? Am I ill? I don't feel ill. How funny. What happened, Aunt Anne?"

"Just an accident, dear. It's all over now. You're ever so well."

"I can't remember any accident," said Noel softly. She tried to sit up. Fell back. Pierced by her weakness, Roger slipped a strong arm about her. Miss Leonard, murmuring something about the doctor's thinking this was splendid, slipped out to the telephone.

Noel was gazing fixedly into the eyes of her betrothed. Roger's troubled eyes gazed back. Why—why could he not call up the old magic that used to lock his eyes into hers?

Leaning back on his arm, she asked, "How long have I been asleep?"

"A long time, Noel, a long time. I don't really know——"

She got something out of the tone. She said, "I want you to tell me how long I've been asleep since this accident. When was it? Not yesterday?——"

"No! O, no. Not yesterday."

"Longer?"

As she moved her head, a long brown tress fell across her shoulder.

"Roger! . . . Why, Roger! Look at my hair! My hair was short, bobbed. It takes hair two years to grow. Have I been asleep two years?"

"You'll be all right now, Noel." Good Lord, why doesn't Miss Leonard come back? How frightful if Noel were to go off again, into a faint, or back into that trance! The embryo dramatist in him sketched lightning swift the reëntrance of that hampink Swiss doctor, reëntering to find Noel Leonard sunk back again upon those pillows. Sketched Miss Leonard's turn to him. "Doctor, she's asleep again." Gave the stoop of the doctor's silver head over Noel's breast, the flight of his fingers to Noel's wrist, the raising of himself, the shake of his head, the compassionate, "This time, she is not asleep; she is dead."

The word, even imagined, chilled him to his stricken heart. Anxiously, he offered her Bovril, broke off more toast for her to nibble.

In a stronger voice, she said, "I see. I've been asleep. O, yes. And—I remember. *Dreaming.* My dream! Roger!"

"What? My poor child——"

"Shall I tell you what I dreamed? I saw you, standing in the snow, by a pine tree. I saw you so clearly, in your leather coat and a new variegated sort of jumper. You were—Yes! kissing somebody. Not me, Roger. You'd got your arms round a girl in white—white furs. You were kissing her."

"What on earth," began Roger.

"You have fallen in love with somebody," said Noel Leonard, convinced. "It must have happened, or I could not have seen it. It woke me. . . . It was not a dream, Roger. I did see it, then? It's true?"

WHAT was he to do or say? What fib would hold water? He said nothing. He turned his head aside. Before he could turn it again he heard a sound that had once seemed to him the prettiest in the world—Noel's laughter.

"Roger!" she laughed. "Is this really, really true? Two years have gone by? and I have been asleep all the time? and you have fallen in love with somebody else, and——" He wondered himself, whether it was his turn to be dreaming, for she wound up her speech with a laughing—"I needn't pretend any more that I want to marry you?"

What could he do but stare stupidly at her? Following that look with an even stupider, "Don't you want to?"

"I would shake my head, if it didn't somehow feel so silly and weak. It doesn't matter now, though, saying that I didn't want to, except for perhaps a minute at the very beginning. You remember that when you proposed to me, I owned up to you I had been in love with a man, but that he didn't care for me?"

"Yes, you said that there'd been something—but that was over——"

"Roger, a week after we were engaged that man wired, telling me by what boat he was coming home from India. I wrote to the steamer to tell him I expected him to call. I thought if he came he might see. He never came. So I went on being engaged because I thought there was nothing else for it. . . . You remember that afternoon we were to go out skiing—yesterday afternoon. No. Anyhow, it was Christmas eve; you called for me. You called up the stairs to this room, 'Noel!' I thought, '*How could I bear to spend my life with this perfect dear?*' So——"

Roger interrupted her. Even an intelligent man when overstrained can be unspeakably obtuse. Roger actually stumbled upon the word "generosity."

"You think I'm making it up?" Noel cried, exasperated. "Wasn't I writing to you yesterday—so, that afternoon? That moment when you called up. I knew I should never be able to say it. I wrote the note. I put it into an envelope. I hadn't time to address it. I hid it away quickly—— There, look; *there!*" She pointed at the "new" novel, laid where she had put it down on the top of her writing table. "Find it!"

Between those pages he found and read the note in which Noel broke off their engagement. There was no standing up against the date of two Christmases ago.

"Noel!" he said. "Noel, Noel, my dear," and kissed her hand in self-abasement. "I don't know what to say——"

"You might," Noel murmured, briefly and shyly, "tell me what happened to——" She mentioned his name.

It was that of the quiet, one armed soldier who had traveled up in the train with the undergraduates. The man who always looked on.

"He's here, my dear," Roger said, tensely. "I always wondered why he came here so often, when he's not particularly keen on sports? He wanders about like a dog without a master; he talks to anybody who will talk about you. . . . You'll see, Noel——"

AND when the doctor, hastening in, had given it as his opinion that all was well, that there appeared to be no danger, and that in his opinion nothing need prevent the young lady from spending Christmas day as a normal convalescent, Roger sped down to the telephone. Feverishly he got the hotel number. Certainly the *clientèle* were still dancing. Certainly Miss Blonde Leonard and her family were still up—and that major—that one armed officer—yes, he was there.

"Then," called Roger Monroe, babbling as if light headed, "a perfectly respectable sickroom will presently look like a night club. What with evening dress, and champagne, and ham and eggs——"

"I don't get you, monsieur," called back the Swiss concierge, in his best American.

"Then send me Miss Blonde Leonard and Mr. Clive. And the major. Ask them all to come up at once, please, to Miss Leonard's chalet, to celebrate the awakening of Miss Noel Leonard!"

It was an indescribably merry Christmas breakfast.

[Copyright: 1928: By Berta Ruck.]

The MAGIC MAN

By Hallie Erminie Rives

IN PREVIOUS CHAPTERS:

DR. KARL ROSELIUS, wealthy "wizard of Melton Park," discovers a process by which, for a few cents, he can make synthetic pearls that cannot be distinguished from the finest orientals. Mitchell Schuyler, scion of a ruined society family, hopes to marry Rose, Roselius' daughter. He scrapes up funds by pawning family silver at the shop of a woman fence, Meg Huchard. Meg's son, Canuck, has won the contempt of Denny, Meg's handy man, and the rest of the shop's coterie by his lack of nerve and bungles in crime. Roselius exhibits his synthetic pearls to his friend, Dr. Florian, eminent Belgian surgeon; to the Baroness von Strohm, Florian's sister; to Miss Thorp, the wizard's assistant, and to Schuyler. Schuyler engages Canuck and Tug Holloway, safe cracker, to steal the pearl formula. Rose, attempting to capture Canuck at the safe, shoots him when he resists. Tug escapes. Florian pronounces Canuck dead. With a new invention Roselius coaxes back life, and Rose nurses him back to strength. Canuck's memory is gone, and Roselius enters on an experiment of regeneration, giving the youth the character of Pierre Florian, a nephew of Dr. Florian, slain in the war. Canuck proves an apt disciple as assistant to Roselius. Meg, driven by fears for Canuck, invades Melton Park and hears from Rose of the transformation in her son. She takes herself out of his life. Canuck wins Rose's promise to marry him. Florian and the baroness, returning, are astounded by his new character. Roselius discovers Schuyler's guilt in the attempted robbery by the plan of the house the latter had drawn.

INSTALLMENT XIV.

Schuyler Hastens the End.

THE living room, to which Canuck and Rose had wandered at the end of their dance, was dim-lighted and empty. There the blatant music came softly and the air whispered of the Sicilian jasmine in a Satsuma bowl on an inlaid commode. After two hours' hectic jazz she looked as cool and fresh as a snowdrop—a gift that few women are born with.

"I've got something to show you." Canuck took a tiny velvet box from his pocket. "Open it."

It held a ring—a sapphire, in a clawed setting of plain platinum.

"O—lovely! My birthstone!"

"Mine, too," he said. "For it was in September that I came to Melton, and I only began to live then."

"When we—met!"

"It's you that's made me different—made me hate the kind of a dub I must have been. I couldn't have dared to love you then. I wouldn't dare now if I didn't feel that old life was all finished and thrown away. O, I'm not high hatting myself any, but I'm not the same—I don't know just how, but I can feel it."

She lifted the little box, and kissed the blue stone. "My engagement ring!" She held out her hand. "Put it on."

He slipped it on her finger. Then he drew a long breath.

"O, Rose! I may look brave like a sheep, but down inside I'm in a terrible funk. What do you suppose he'll say?"

"Who? Rah-rah?"

"Yes."

"He'll say, 'Bless you, my children!' of course."

"I wish I'd heard him say it!"

"Why should you be afraid he won't? You know you've made mighty good with him."

"But nobody in the world is good enough for you. Nobody could be. And I—I haven't done anything. I haven't got anywhere."

"You're young yet," she said, smiling. "You'll do great things one of these days."

"You darling! Your faith—I couldn't ever begin to tell you what it's come to mean to me! Whatever I do that's worth while won't be mine at all. It'll be yours and his. Rose, your father is the greatest man in the world."

Her eyes lighted up like stars.

"He's taught me everything, too," she said. "He's given me ideals, and kept me from getting blasé and—made me see what really counts in life. If I know that love is the one biggest thing, it's because he's taught me so. He's brought me up always to think and act for myself, too. I'm thinking for myself when I love you."

He put his arms about her and held her close, and as she lay, passive, he bent, and kissed her—and this was the picture Roselius and Florian saw as they came through the darkened conservatory, their footsteps noiseless on the matted floor.

They stopped stock-still on the threshold, Roselius with an uncontrollable start. Then, treading softly, he turned and went back the way they had come, and Florian as quietly followed him out.

In the shadow of the moon-silvered foliage the surgeon laid a hand on his friend's sleeve.

"Let us go to the Lib-Lab, Charles," he said, "we two old ones, and talk this out."

But Roselius shook his head.

"No, Prosper," he said; "I must think for a few moments—all by myself. I can do it better out here under the sky."

Florian's delicate fingers pressed his arm.

"I'll wait for you," he said, and turned away to walk up and down under the trees.

ROSELIUS strode across the lawn to a knoll that overlooked the lake, now a foam of violet mist. It held a bench perched in a clump of silver birches, and in the clotted shadows he sat down and put his leonine head in his hands.

Rose was in love with Pierre!

A passing phase, sprung from compassion and propinquity? Or the beginning of something that must soon pass beyond control? Rose—and Pierre!

Outside of his work, that so absorbed him, she was his single passion. What touched her touched something deeper in him than all his theories, yet in this vital crisis of her life he had, after all, been blind to what was before his eyes!

That Pierre was in love with her he had guessed long ago. But she with him—that was another thing!

Florian, walking under the trees, glanced often toward the lonely bench with its huge figure bowed forward, chin in hand, in thought. He himself was perplexed and disturbed.

A girl smuggler!
Adventure!
Romance!
Intrigue!

COURT CARDS
by Dornford Yates

The king of spades matches wits with the queen of silks. Result: Tantalizing mystery. . . . A corking short story in next Sunday's rotogravure magazine.

Here, he was thinking, gloomily, was a situation that could have but one solution, and, curiously enough, that solution was like a dart to his aristocratic soul. He came of a long line steeped in pride of descent and tacit desire for unsullied transmission, in whose veins ran hereditary predispositions and innate prejudices that instinctively arrayed themselves, an army with banners, against even a tentative admission that there might arise circumstances in which these things could be overridden by basic forces greater than they.

With his wealth and place, Florian knew, Roselius' dreams for Rose's future could not be tinctured with those considerations that play so large a part in modern marriage in the polite world. Name and millions could mean nothing to him. But here was a thing which cut deeper. It struck through all pasteboard theories. If Rose married Pierre, a one-time thief would be the father of her children.

Florian sighed. An unaccustomed emotion was stirring deep in him. He was suddenly recalling a hundred little things about that one-time thief, gestures, intonations, the whimsical humor, the absurd likeableness—absurd, that was, to any one who knew. How he worshiped Roselius! And how Hélène liked him! When Florian had come to her room to bid her good-night, the night of their recent arrival, he had laughed at her enthusiasm.

"Pish!" he had said. "Before long you'll be thinking he really is our nephew!"

And she had answered:

"Prosper, let us admit it. Roselius has done what he said he would do. Do you know, when I first saw that boy today I thought of our real Pierre that the war took. It will be pleasant for us over in Brussels to know we have a nephew here with your friend Charles, thinking of us once in a while and sending us postcards."

Somehow the idea had seemed pleasant—that was the worst of it! Well, this was the end of the experiment. Always it was the unforeseen factor that ruined the calculation.

"Damn this analytical business, anyway!" thought Florian. "If there were any such a thing as the Providence Charles prates of, this should convince him that human interference with it brings its penalties. I'm glad I'm not in his shoes—it won't be an easy thing now for him to tell that boy and send him away!"

His thought broke. Roselius was coming toward him, one hand behind his back, the fingers of the other twisted in his tawny gray beard.

Florian looked at him. "Well, Charles?"

Roselius' face was set, yet it seemed oddly serene. "Prosper," he said, "we approach the end of my experiment."

Florian nodded. "Yes—of course. I see the thing can't go on. But how——"

"I must tell the poor lad the truth."

"But what will he—what can he do?"

"If he's what I think he has become, scrupulous and honorable—if he loves Rose wholly, unselfishly—he'll elect to go."

"Yes, but where?" Florian was frowning.

"Where he came from. He has a home—friends——"

"But, *mon Dieu!*" sputtered the surgeon. "He doesn't know it."

"I do," said Roselius, calmly. "I'll tell him."

"Yet, to send him back to what he was! To that old life, when he has climbed so far! Charles, is there no other solution?"

"Can you see any?"

"No," said Florian, gloomily. "You must think of Rose, of course. You must protect her, if necessary, even from herself. And yet——"

"Yet?"

"O, hang it, it's too bad!"

"You're a surgeon, Prosper," said Roselius. "You know the slash of the knife may be in mercy and kindness. What I must do will hurt—ah, yes, I know that. It will hurt him and it will hurt Rose. Yet I must do it. And fire is a cautery. Its burn is agony, but it carries healing in the end."

"When will you tell him?" Florian asked.

"Tonight," said Roselius. "The sooner the better."

PRETTY Mrs. Taliaferro called to Schuyler as she rounded up her party.

"Mitch, we're off, and heaven knows where Rose has gone to ground. Do stick around like a good scout till you find her—I know you want to, anyway—and say good-night for us all, won't you? We'll leave one car for you, and come on when you please."

The party rolled off and he went in to the dwindled crowd. Rose was in none of the main rooms, nor in the green drawing room, where the Baroness Van Strohm and Miss Thorp sat in a haze of cigaret smoke.

At the end of the hall, where the musicians were

(*Continued on page three.*)

THE OTHER DAY

Witnessing a Reunion of Sing Sing Alumni

By Donald Ogden Stewart

THE fast train gets into New York fairly early in the morning. This necessitates dressing early, too, unless one wants to dress in a taxicab on the way to one's hotel. Dressing in taxicabs is very uncomfortable and is apt to lead to many unpleasant situations, as may be remembered in the recent case of the state of New York versus Adolph Higginbotham. I decided to dress on the train.

In the washroom I found a gentleman who was already fully clothed. He was also smoking a cigar—a very good cigar.

"We're getting in," I remarked, trying to catch the name of a station as we sped by. "What was that—Ossining?"

He nodded his head.

"The greatest little place in the world," he said.

"I don't know much about it," I replied, "except that it's where Sing Sing is, isn't it?"

His eyes filled with tears.

"Dear old Sing Sing," he said, tenderly.

I regarded him with a face covered by lather.

"I'm a Yale man myself," I remarked. "I can appreciate your feelings."

He did not reply.

"Do you get back often?" I asked.

He shook his head.

"I've sort of drifted away," he said. "You know how that is."

"I generally get up to New Haven for the games," I replied.

"When I was younger," he said, dropping the ashes of his cigar carefully in the cuspidor, "I used to go back practically every year."

I adjusted the handle of my safety razor and began to shave.

"I suppose the place has changed a lot," I remarked.

He nodded.

"It isn't what it used to be," he replied, shifting the crossed position of his knees. "But then," he added, "what is? Look at New York society."

"I don't know any one in New York society," I said.

"Who does, these days?" he answered. "Or, rather, who wants to? Mind you," he added, "I'm not bitter."

"Of course not," I said. "There isn't anything to get bitter about. It's just something that happened."

He smoked silently for a few minutes and I did what I could toward removing lather and beard from my chin.

"Look out," he said. "You cut yourself."

"I know it," I replied. "I always do that."

"Habit is a bad thing," he said, "for anybody your age."

"I know it," I replied, "but I always try to cut myself a different place each time."

"That doesn't help much," he said. "It's like the female ostrich they tell about."



"Anyway, the magazine was a failure, and for a while he had to go back to burglary."

"I didn't think ostriches shaved," I replied. "I thought that when they saw any one coming they just put their heads in the sand."

"Supposing there isn't any sand," he said.

"I never thought of that," I admitted.

"You learn things," he said, "when you get older."

I surveyed my chin ruefully.

"I don't think I'll ever learn to shave," I replied.

He regarded me silently.

"Did you ever hear the story of Jesse McLenahan?" he asked.

"No," I replied.

He gazed out the window for several minutes. Finally he spoke.

"Jesse McLenahan," he said, "was just about your age when he died."

"From shaving?" I asked.

He shook his head.

"He wore a beard," he replied.

"Where?" I asked.

"Everywhere," he replied. And then, seeing that he had misinterpreted my question, he added, "On his face."

"What was his business," I asked, "besides that?"

"It is rather difficult to say," he replied. "When I first knew him he was in the burglary insurance business. I was a burglar at the time," he added, "and our acquaintance in the beginning was purely a commercial one."

"I see," I commented.

"Shortly after that," he continued, "I was able to interest him in one or two jobs that I had in mind, and for a brief period he became a burglar. Then he drifted into banking."

"What a pity," I said.

"He was very restless," replied the other.

"And did he stay in the bank?" I asked.

He shook his head.

"Only a few months," he replied. "Then he got interested in a concern which manufactured evaporated milk, and when that failed he tried farming."

"Where?" I asked.

"In Connecticut," he replied; "but it wasn't much of a success. He explained it to me at the time—something about the peculiar quality of the soil—perhaps there was too much rain—I forget the exact details. And then he tried to start a magazine."

"What magazine?" I asked.

"It was called Home and Shotgun."

"I don't think I've ever seen it," I said.

"No," he replied, "I don't imagine you have. It only appeared for two numbers and then went broke. I've got a lot of copies some place around the house, unless my wife has got rid of them. I rather imagine she has by now. Anyway, the magazine was a failure and for a while he had to go back to burglary—it was a choice between that and insurance, and he never liked the kind of a job where you had to sell something; he was quite proud that way—so he did three or four jobs, just enough to get some capital, and as soon as he had it he invested it in some kind of a patent washing machine, and for a while it looked as though he might make quite a bit of money."

"But he didn't?" I asked.

"No," he replied. "Something happened—I think somebody ran away with the money, or else his partner was crooked, or something—anyway, the next thing I heard about Jesse he had become a playwright and was going to have a play produced on Broadway."

I whistled.

"It must have been pretty good," I said.

ONCE more he shook his head.

"No," he said, "it wasn't. He sent tickets for my wife and me for the opening night, and it was pretty bad. At least the newspaper critics all said it was bad. Personally I've seen a lot worse. Anyway, it didn't last very long, and I guess that's what counts."

"What sort of a play was it?" I asked.

"Well, it was in the nature of a historical thing," he replied. "Kind of a life of Napoleon—at least I think it was Napoleon. It was difficult to tell exactly, because there were so many characters in it. But I remember Napoleon, and Lincoln, and there was a woman who my wife thought was either Josephine or Mrs. Stonewall Jackson, but we were never very sure. I don't go to the theater very often any more—not that I am opposed to the theater, but I get sleepy."

"I know how you feel," I said.

"Well, anyway," he continued, "Jesse felt very badly about his play, and shortly after that he took sick and died. Pneumonia, I believe it was."

"That's too bad," I said.

"Yes, it was too bad," commented the other. "Jesse's life was sort of what you might call a failure."

He took out another cigar and clipped off the end. At that moment another man entered the washroom, hung up his coat, and began to take off his shirt.

"Well, we're getting in," he said.

He filled the wash bowl and looked for a towel.

"Say," remarked the gentleman with the cigar, "isn't your name Evans?"

The stranger looked around quickly.

"No," he replied.

"Yes, it is," insisted the other. "It's 'Bud' Evans—and I'm Gus Rinehart."

"Number 449382?"

"That's pretty nearly right," said the man with the cigar, "and it doesn't make much difference now, anyway."

"Well, I'll be darned!" said the other.

"Well, how are you?"

They shook hands enthusiastically.

"And say, Bud, this is Mr. ——"

"Stewart," I said.

"An old Sing Sing boy?"

"No," I answered, "I went to Yale."

"What year?"

"1916," I replied.

He shook his head.

"I didn't know any one around that time," he said, "unless you happened to run into a man named Lathrop."

"A burglar?" I asked.

"No," replied the other, "I think he taught Greek. Maybe it was Harvard."

"Have a cigar, Bud?" asked my first friend. "Have a cigar, Mr. Stewart?"

I declined. The two men sat down and lighted their cigars.

"Been back lately?" asked the first.

The other shook his head.

"Not for a long time," he replied. "I'm in the bond business now."

"I heard you were," said the first. "See any of the old boys?"

"Sure," replied the other. "Jerry O'Connell, Tom Schaeffer, Midge Elliot—Midge got arrested just the other day—Eddie Lowell——"

"Say, Bud," said Mr. Rinehart, "don't you find that they've changed quite a lot—most of them?"

"Yes," replied Mr. Evans, drawing in thoughtfully on his cigar, "that's certainly right."

There were several moments of silence.

"Remember the time," began Mr. Rinehart, "when Johny Lawrence and I put the sugar in old what's-his-name's soup?"

Mr. Evans burst out into a loud guffaw.

"Do I?" he replied. "Say, and remember that night in June——"

I coughed and then interrupted them.

"Excuse me," I said, "but I think I'll go back in the car."

"Certainly," said Mr. Rinehart. "See you later."

We shook hands.

"Good-by, Mr. Evans."

"Glad to have met you," replied Mr. Evans.

As I left the washroom they settled back once more on the heavy leather seats. They were very happy together.

[Copyright: 1926: By The Chicago Tribune.]



"I suppose the place has changed a lot," I remarked.

THE MAGIC MAN

By Hallie Erminie Rives

(*Continued from page two.*)

ing perspiring faces, was an alcove opening on the living room, the entrance screened with potted plants, and there Mitch sought comfort from his pocket flask. He took a deepish pull—it was not the first one during the evening—for his nerves were unveiled. He felt the tightening glow of the liquor with relief. It touched the world with a tint of the old *couleur de rose* and repaired his frayed sense of surety and daring.

As he pocketed the flask the sound of low voices came to him, and he pushed aside the leafy screen and stepped into the room beyond.

Rose, the missing, was there, sitting in the warm nimbus of light from the single lustre, smiling and adorable. And with her sat Canuck.

THE latent anger in Mitch suddenly leaped up to buzz in his ears like a monstrous bee. It was to sit alone in a softly lighted room—with this low-born gutter rat, and, if he had his does, jailbird!—that she slipped away from the crowd of the ballroom. The slow, cold rage that had been growing in him of late, fed from his mounting hatred, welled over him in a wave. Rose—sitting there, with Canuck beside her, smiling into her face! All at once it maddened him.

He threw up his head and laughed—a cracked, jarring laugh that abruptly ended in speech.

"I seem to have tuned in on the wrong station," he said, and the twist of his lips and the twitching of his mouth corners told the turmoil of his thoughts.

"That's all right, old man," said Canuck, imperturbably. "No harm done."

The words shattered Mitch's control as a crowd is scattered by a runaway horse. A surge of fury shook out of him whatever discretion he had left.

"'Old man!'" he repeated, with dynamic sarcasm, veneered with contemptuous courtesy. "Why not 'Old Top'? Why not slap me on the back—or isn't that done in Brussels?"

"Mitch!" said Rose, with a touch of panic. "I won't have personal remarks. I don't like them."

"I'm not aware I've made any—yet," responded Schuyler, nastily. "Though I might, well enough. Some people's personal side won't bear——"

Canuck interposed, with outward mildness, but with an edge in his tone.

"Look here," he said. "It's a nice night. Let's go outside and talk this over. Maybe my manner might please you more—I might even slap you on the back. All the same, I'm dashed if I see why you——"

Mitch laughed again—a sharp, hard bark, with no mirth in it. "No, you don't see, and that's a merry jest, too. But you will before long, I can promise you."

The venom in his tone sent a chilling warning to Rose. Somehow—how, she could not guess—he had learned some part of the truth!

She looked at Canuck. His right hand had instinctively closed tight, and he had taken a quick step forward, but her fingers clasped his arm, and her voice said:

"No!" Then, to Schuyler, "How dare you talk like that in this house?"

"Dare!" Mitch almost choked over the word. "You ask me that? When you—when you——"

"Don't pay any attention to him!" she cried disdainfully to Canuck. But her hands were trembling. She turned again on Schuyler.

"O, you presume!" she said. "You presume too much! But you needn't think being a Schuyler excuses the manners of a drunken drayman!"

"Drunken!" repeated Schuyler, incredulously. "If I'm drunk, everybody else in this house is insane. I know what I'm talking about."

Canuck stared from one to the other.

"I don't understand," he said to Rose, in a tense voice. "Of course I know he's being deliberately unpleasant—but what does he mean?"

"He means nothing at all!" she said. "Pierre! Let's stop this. I want to go back to the ballroom."

That her agitation was concern for Canuck alone added to Schuyler's resentment. He had lost his grip now. His eyes were burning, his tongue like dry flannel in his throat.

"What in hell do you think you are doing, anyhow, posing here in Melton?"

Canuck opened his eyes wider.

"Posing?" he repeated, automatically.

"Mitch!" cried Rose, desperately. "You shan't—Pierre, don't answer him."

Words failed her. Outraged, dismayed at his knowledge and manifest intention, her eyes blazing, Rose stood, voiceless.

"You count me a blind fool, like all the rest!" Schuyler burst out. "Well, I know enough to know what you're trying to do. I know too rotten well! But I've gone my limit. Ramming your riff-raff down everybody's throat!" He pointed a shaking finger at Canuck. "It's your idea, is it, that people are to hang around and watch that damned scum——"

He stopped abruptly. The air had suddenly filled itself with a swelling volume of dance music.

He faced about. The door of the green drawing room behind them stood open, and Roselius, with Florian beside him, was standing on the threshold.

Behind them peered the Baroness Von Strohm. It was plain that they had heard.

Roselius' sparkling, yellow-flecked eyes swept over Schuyler's white-hot, wrathful face, Canuck's puzzled countenance, Rose's look of angered affront.

"Rose, my dear," he said, "they'll be looking for you in the ballroom. Take her with you, Pierre. I want a word with you, Schuyler."

Rose had gasped with relief at her father's appearance. To her mind there was no situation, however hazardous, that he could not control. With head held high, she went out with Canuck.

"Would you prefer me to go, too?" asked the Baroness.

"As we are about to speak of your nephew," Roselius replied, "I'd be glad if you stayed, Hélène."

She sat down beside Florian and Roselius went and closed the door behind the screen of potted plants. Then he spoke, in his usual tone, his head held to one side, one hand in his beard and his eyes on Schuyler, boring like gimlets.

"Life has its surprises. 'Scum,' I believe you said, Schuyler. 'Damned scum.' If your epithet was applied to Pierre, may I ask how you justify it?"

Mitch was nibbling a fingernail. He had gone farther than he had intended. But, after all, he wasn't sorry. When Roselius knew his secret was out he would hardly dare to keep Canuck at Melton any longer.

"Perhaps I owe you an apology," he said sullenly. "I confess I lost my temper, but from my point of view I had justification."

"For the word you used?" asked Roselius.

"It wasn't too harsh a word for the fact, if it comes to that."

"What leads you to think so?"

"I know perfectly well who and what he is," said Schuyler. "He's no more a Belgian than I am. He never saw Brussels in his life. He's the son of a woman named Huchard, who keeps a pawnshop in the city—in Elverly square. I recognized him the first time I saw him here at Melton."

"Foscani, brutal tyrant, was maddened by the threat. He whipped out a knife. It flashed straight at Nikko's heart . . ."

Royalty, revolution, love, war, sweep through this enthralling story,

The ROMANCE *of* NIKKO CHEYNE

by

Roland Pertwee

Watch for The Tribune's new Sunday serial, starting in this section on January 9.

"You knew him?"

"Yes."

"If I may ask," inquired Roselius, "how?"

"I went there last year a number of times to sell some old silver. He was loafing about the place—a lazy, drunken young lout. What's more, the joint's a notorious 'fence.'"

"A fence?"

"A place that handles stolen goods. I found that out later, from the police."

"The police!" Roselius repeated the word with an accent of surprise that had almost the flavor of incredulity. "Bless me, how very odd!"

"How so?"

"Somehow," said Roselius, reflectively, "I shouldn't have thought, in your place, of—but I interrupted you!"

FOR the flick of an eyelid Mitch felt the old icy trickle down his spine.

"I happened to know one of the detective squad," he went on, "who saw me coming out of the shop one day, and he told me its reputation."

Roselius nodded. "I see. And, obviously, when you saw him here acting as my assistant, you wondered."

"I did. Burglars don't generally burgle so brilliantly."

"And you guessed that, too!" murmured Roselius, admiringly. "How clever of you!"

Schuyler smiled.

"Really," he said, "the story of a new analyst arriving on the dot, just in time to get pipped, was a bit thick! But why you should want to pass him off as Dr. Florian's nephew——"

The surgeon shot him an irritated look. "There were reasons," he snapped.

"And taking him into your household — that stumped me. Naturally, I said nothing to anybody. You were playing some game I didn't understand, and it didn't seem to be any mix of mine."

"Thank you so much!" said Roselius. "Very considerate of you, I'm sure. And what made you change your mind so suddenly?"

Mitch with difficulty suppressed a torrent of words.

"You know how I feel about Rose," he said. "For months I've had to see her with him everywhere. Tonight I simply got to the end. I couldn't stand it any longer." He wiped his forehead with a limp handkerchief.

For a moment there was a silence, in which the sound of the fox trot in the ballroom seemed noisy and intrusive. Roselius was standing still, his feet wide apart in his characteristic pose, his thistle gray brows together in a frosty knot. Florian was viciously polishing his *pince-nez*. The Baroness, sitting by him, was leaning forward, her chin on the gold knob of her little cane and her keen, bright, birdlike glance on Schuyler.

Then Roselius said, slowly:

"Schuyler, by a fluke you've stumbled on our secret. What you say of Pierre is quite true. He was the burglar who broke into Melton last fall. But it's just as true that he's not that man now."

Mitch regarded him in surprise. "I don't understand."

"I'll make my meaning plain. I'm a physicist, but I admit to an absorbing interest in sociology, the reactions of the human mind, or soul—call it what you will—to the conditions of our civilization. Sounds like a text book, perhaps, but the hobby has led me at times into odd byways of speculation. I have come to ask myself, for example, what plays the greatest part in the formation of a man's character, and I have told myself that it is environment. Do you follow me?"

"Perfectly."

"Poverty and the pauper, ignorance and the moron, the slum and the criminal. Society creates its own diseases. In this thief, whom accident threw into my hands, I saw a chance to demonstrate my theory. He was shot down—helpless—at my mercy. His injury had robbed him of his memory. I said to myself, 'I'll create for him a new environment that shall build him a new character.' New lamps for old, Schuyler. Good for bad, cleanliness for filth, hope for despair. That's what I've been trying to do."

Schuyler's comment glossed a sneer. "You can't make a good egg out of a hard boiled yeggman," he said.

Indignation smote Roselius blindingly. This hard, unhappy youth, with life narrowed into the single urge to have his will and his way at whatever cost, to himself or to others, in kindliness, honesty, and self-respect! Yet in the wide pocket of his dinner coat, between his very fingers at that moment, was the crumpled paper that was the sign manual of Schuyler's dishonor. He had only to display it to set Mitch with the man he denounced, linked to the self-same reproach—more, to label him tempter and instigator. But as the penetrative gaze rested, the shadow of compassion grew back of it. Pity stole into his big heart. He was an observer of life and knew the strange depths of the human soul, its amazing complexities, its baffling commingling of strength and weakness.

"The greater the handicap the more call for leniency of judgment," he said. "Surely we should have more charity for a man like Pierre than, for example, if the sinner were yourself."

"Myself!" Schuyler turned his head sharply.

"With your distinguished ancestry and clean birth," supplemented Roselius. "And freedom from the dragging temptations of poverty."

Schuyler gave a short laugh.

"It's all well enough to be charitable," he said, "and to have theories of crime. But in practice they don't work out. You've whitewashed this cheap crook and taken him into your family, and now he counts himself good enough to marry your daughter."

Roselius nodded slowly, and something like a veil dropped down over the softer look in his eyes. They were hard again now, cold and ironic and aware.

"Ah! You even know that! Yes, Hélène," he added, turning to the Baroness, who had started at Schuyler's last words. "It has come to that, it appears. Prosper and I have been making discoveries this evening. We were discussing the matter outside a few minutes ago."

"Yes," she said breathlessly. "What are you going to do?"

"Can you ask?" he demanded. "What would any man do in such a situation? Prosper thinks——"

"Don't quote me!" interjected Florian, pettishly. "You don't know what I think."

"But you told me——"

(*Continued on page four.*)

THE BLOUSED LINE TAKES THE BOUDOIR

by Corinne Lowe

NEW YORK. — (Special Correspondence.) — We should really have a system of counter-irritants in clothes. For every one of these mannish tailleurs in which we are tempted to shoot our cuffs we ought to have some vaporous chiffon which prompts us to shoot our glances in the old hereditary way. To offset Tuxedos with pockets we ought to be compelled to do five finger exercises on a big ostrich fan. And for all these times when we jerk at our four-in-hands there should be an equal number of opportunities for toying with a graceful tulle scarf.

Yes, if we would stem the tide of masculine gestures and mannerisms which is welling up from this sea of masculine fashions we must inaugurate some formal system of corrective attire. As a matter of fact, some such effort is evident in the feminization of our evening modes. But an even more reliable balance is found in the negligee.

I am speaking now not of the pajama but of the traditional foam of chiffon and lace, of crêpe, and embroidery. Here is one mode which has successfully resisted the ravages of the tailored and the sports fashions. It is the last stronghold of that perishing portion of the human species which said "no" when it meant "yes," and which always blushed "this is so sudden" to a marriage proposal, and which realized fiercest dreams of exercise in a croquet mallet. From first to last it is feminine.

This negligee which achieves the most powerful antidote—or should we, in view of the bifurcated garment which it opposes, say pant-idote—to present styles has been inflected by present day trends of the mode. We mean that it assumes the swathed hip line and the bloused bodice that reign in other provinces of dress. This silhouette is assumed frequently in connection with long panels that float out in the back from the shoulders, and it is a matter of choice whether said panels grow up to be real trains sweeping down over the floor or whether they halt their careers at a discreet cape length.

We show one of these newer negligees at the extreme right of the page. It may be executed in any delicate pastel tint, but in this case turquoise blue has been chosen in connection with a wide band of silver lace. The latter is placed at the low waist line and below it a skirt-ette is negotiated by means of the familiar shirring. Satin, just a wee bit darker in hue than the background, forms revers that tie in a bow to accent the upward lift of the waist line in front, and these revers inclose a plaited section of self material.

Now a silhouette like this simply doesn't do without some long, graceful wisps of material. And if the panels are not located in the back they are often entrusted to the sleeves. This latter course is followed in our present model, where the sleeve is slit above the elbow, accented with a tiny silver rose and allowed to descend in medieval folds almost to the hem of the skirt. These draperies are picoted.

As a matter of fact, it is with negligees as it is with other types of winter clothes. The sleeve is the guinea pig of fashion laboratories and all sorts of experiments are conducted with this detail as a basis. The Chauve Souris model with its extreme width at the armhole is a favorite among negligee designers. So also is the troubadour sleeve with its puff. These latter types of sleeve are seen most frequently in association with velvet negligees.

When velvet is not the medium, georgette, flat crêpe, and chiffon are the three authentic choices. Each of this triumvirate is adapted to plaiting and there are few of today's negligees that turn their backs upon plaiting.

But if the negligee remains the citadel of femininity it has been more or less betrayed by other members of the lingerie sorority. Take the nightgown, for example. Some of the newest of these are regular traitors and have gone over unscrupulously to the enemy's camp. I mean, of course, that they have borrowed for their distinctive touch the buttoned yoke of that masculine garment, the nightshirt.

The fact that these yokes are often of lace cannot mislead the most trusting nature. Buttoning up to the throat with tiny bone buttons, turning over them in a boyish collar — O, yes, these are as frankly masculine as those familiar words, "I can't find it."

In the center we have selected a more reactionary type of nightdress. Here is a pale yellow georgette bound in light blue georgette over which is done a cross-stitch of yellow deeper than that of the gown. Three straps of the blue hold the garment in place over the shoulders and a narrow blue girdle is a fundamental of the costume. Dear, dear, yes — for how else could that famous bloused silhouette be secured? And you really couldn't expect any poor woman to start in her sleep, clammy with perspiration breaking out all over her, with the hideous thought, "I dosed off in a straight line."

At all events, some of these late models of nightgowns actually have the belts—often of lace—inset in the garment. No trusting to some outside belt that might slip and leave you unfashionable.

The pajamas, too! These indicate the same fanatical devotion to the blouse. A number of them gird the hips tightly with their bands and then do the approved thing above that band. Typical of this impulse is the lounging costume second from the right.

The foundation is made of black satin and the jumper fits over the hips with a band of plain gold metal cloth. This note of metal is taken up by the coat—a gorgeous affair of red and gold brocade lined and cuffed with the same plain metallic tissue indicated in the pajamas. The same formula is employed to finish the trousers.



We might call this garment at the extreme left a side-step-in, since the plaited fullness is concentrated entirely at the sides. It is made of mauve triple voile, bound and appliqued in light yellow. Next, a dressing gown of pink satin is lined with pink chiffon and treated to bands of painted flowers.

In the center a nightgown of yellow georgette is bound in blue with yellow cross-stitching.

Fourth come lounging pajamas of black matching satin.

Last is a negligee of turquoise blue chiffon trimmed with silver lace and adding revers of satin with coat of red and gold brocade.

SPECIAL PATTERNS For These Designs by May Manton

may be had for 25 cents each. Order the designs by marking a circle, on picture, around the number, and another around the size, of each pattern wanted. Tear out and inclose picture with stamps or coin. Send (with your full address) to:

THE TRIBUNE MAY MANTON FASHION BUREAU, BOX 416, GRAND CENTRAL STATION, NEW YORK CITY.

If some of our boudoir equipment is becoming more masculine, the pajama—supposedly through perverse instinct—is waxing more feminine. Bolero jackets of contrasting material, all sorts of whimsical and elaborate coats—these join with the movement to denature the boyish garb of other years.

There is occasionally a Russian influence traceable in both utility and lounging pajamas. One of these types recently seen on 5th avenue developed a lavender crêpe de chine into a coat buttoning at the side, terminating in the oriental standing collar and finished with bishop sleeves. Speaking of the latter, in fact, we may as well mention right here a group of imported nightgowns which have incorporated this same bishop sleeve in connection with the mannish yoke.

Second from the left on our page we are showing one of those compromises between masculine and feminine ideas which are so prevalent in all these utilitarian garments that we need for travel and for ordinary occasions. Here is a mannishly cut robe of pink satin which compensates for those boyish contours by the fact of hand painted flowers outlined in gilt and by a lining of pink chiffon asserting itself in revers.

[Copyright: 1926: By The Chicago Tribune.]



Other views of today's models.

TEMPTING MENUS FOR THE WEEK

by Jane Eddington

Christendom Caters to and Capers Into the New Year

As a world-wide eating festival, New Year's eve has some high lights as well as high jinks. We may favor a dignified greeting of this newest denizen of the ages while our neighbor may prefer a restaurant revel to welcome, in a rowdy way, sometimes, the latest offspring of Time.

Some of the exotic edibles that can be secured for the evening before are kangaroo soup, hearts of palm salad, etc. Or we may give the celebration other foreign touches. 'Tis German to call the eve "Silvester Abend," and name the pfannkuchen (doughnuts with jelly inside) Silvester pfannkuchen, and call our menu Silyestersmaus. At any rate, we can get a package of lebkuchen, and perhaps a torte and a baumkuchen, if we want something different in New Year's cake. Herring and leberwurst are also easy to procure.

For us, truly, the food luxuries of the earth have been gathered together by our tradesmen, who deserve some attention or thanks for their effort, but first we should discover what they have done when we are gathering our refreshments for the time. And then, if we are quite old fashioned, we will go into our own kitchens and make New Year's cookies galore to continue a tradition, and particularly for the real pleasure of our friends. And then, perhaps, with a gay solemnity not paradoxical, even if chaste and simple and austere, we may greet "The Glad New Year."



NEW YEAR'S DAY

Breakfast.
Florida Orange Juice
Cream of Wheat
Hot Biscuits Honey
Coffee or Cocoa
Dinner.
Iced Relishes
Roast Fowl Cranberry Jelly
Creamed New Potatoes
Buttered Cauliflower
French Endive, Chicory and Fruit Salad Frozen Pudding
Candied Fruits Canton Ginger
Lady Apples Forella Pears
Malaga Grapes
Chafing Dish Supper.
Chinese Dish of Relishes
Farm Sausages Plain Tomatoes
Plate of Sandwiches
(Including plain white and plain brown bread)
Cream Cheese Jelly
Hot Chocolate

MONDAY

Breakfast.
Stewed Black Figs
Oatmeal Porridge
Toast
Coffee
Luncheon.
Crisp Celery
Baked Meat Hash Tartar Sauce
Fruit Salad
Ginger Cookies Cheese
Beverages
Dinner.
Iced Olives
Broiled Beefsteak with Mushrooms
Baked Sweet Potatoes
Fried Parsnips
Cucumber Salad
Japanese Persimmons Cheese
Coffee

TUESDAY

Breakfast.
Sliced Bananas and Cream
Fried White Cornmeal Mush
Sirup Graham Toast Coffee
Children's Luncheon Party.
(Bags of Glass Marbles for Favors)
Chicken Croquettes (ball shaped)
White Sauce
Green Peas in Toasted Bread Shells
Turnip Balls, Buttered
Snow Ball Cakes with Names in White Icing
Popcorn Balls Candy Marbles
Milk Sweetened with Chocolate Sirup, Whipped Cream Top
Dinner.
Salad Relish Lima Bean Soup
Roast Lamb Brown Gravy
Riced Potatoes
Eggplant Stewed with Carrots and Onions (Omit a Salad)
Orange Sherbet Wafers
Bosc Pears Cheese Café Noir

WEDNESDAY

Breakfast.
Forced Rhubard, Stewed
Big Hominy and Milk
Toasted Rolls and Butter
Coffee
Luncheon.
Crisp Celery
Cold Meat Baked Potatoes
Cooked Vegetable Salad in Lettuce Cups
Sugar Cookies Pears Cheese
Beverage
Dinner.
Split and Salted Black Radishes
Chicken Fricassee
Mashed Potatoes Buttered Beets
Spoon Bread
Bowl of Salad
Pumpkin Pie Cheese
Coffee

THURSDAY

Breakfast.
Tokay Grapes
Barley Porridge
Whole Wheat Toast
Coffee
Luncheon.
Olives
Fluffy Omelet
Vegetables Diced in Cream Sauce
Apple Tapioca with Cream
Beverage
Dinner.
Crisp Hearts of Celery
Baked Ham with Pineapple
Candied Sweet Potatoes
Artichokes with Hollandaise
Casaba Melon Salad
Washington Cream Pie
Coffee

FRIDAY

Breakfast.
Hot Stewed Prunes Corn Flakes
Boiled Eggs Toast Coffee
Luncheon.
Cream of Salmon Soup
Cheese Biscuit
Hot Gingerbread Milk Cream Cheese
Dinner.
Potato Soup Halibut Timbales
Green Pepper Puree and
Toast Garnish Potato Muffins
Plain Tomato Salad
Apple Pie Cheese Café Noir
Midnight Supper.
Hot Bouillon
Creamed Sweetbreads
Triangles of Toast
Shrimp Salad Imported Crackers
Cakes Beverages

SUNDAY

Breakfast.
California Sliced Oranges
Waffles with Maple Sirup
Toast and Marmalade
Coffee
Dinner.
Grapefruit Supreme
Rib Roast Beef Franconia Potatoes
Yorkshire Pudding
Brussels Sprouts
Pear Salad
Pound Cake Mulled Cider
Supper.
Potato Pancakes
Brownbread and Cream Cheese Sandwiches
Candies and Fruits
Hot Chocolate

Copyright: 1926: By The Chicago Tribune.]

THE MAGIC MAN

By Hallie Erminie Rives

(*Continued from page three.*)

"*Alors*, speak for yourself," the surgeon said with unaccountable irritation. "You needn't drag me into it."

"Prosper!" exclaimed Roselius plaintively. "You astonish me. Do I understand that you reverse your opinion? That you think now—good God! that I should let Pierre stay?"

FLORIAN sprang up.

"O, I may have seemed to agree with you when you were so cocksure about it. But—well, if I did, I take it back."

"You've changed your mind?" demanded Roselius, incredulously.

"It's—it's incredibly brutal. It's selfish. You owe something to him, too, as well as to yourself. You've made him what he is. Hang it, Charles, you've treated him like a son——"

"But," Roselius said, bewilderedly, "you forget Rose."

"No, I don't," snapped Florian.

"It's her happiness that's at stake. She means more to me than all my science. Do you counsel me to condemn her to a life with a man who sprang from the dregs of crime—whom you yourself called the scum of the earth? And a robber to boot?"

"Robber?" repeated Florian. "Whom has he robbed? Who accuses him? Do you? So far as I know you're the only one who could."

"Now, now, Prosper," said Roselius indulgently, "you're hairsplitting. Facts are facts."

"If he's fit to be my nephew, he's fit to be your son-in-law," retorted the surgeon, with heat.

The Baroness tapped the floor with her cane. Color had crept into her withered face that made it almost beautiful.

"Roselius, I'm disappointed in you. Haven't you been insisting all along that it isn't who or what a man has been that counts, but what he is? And what is Pierre now that you've remade him? Something very different from what he was. If Rose has fallen in love with this new Pierre, why can't you let her have him?"

"You, too, Hélène!" Roselius' voice was resigned. "But that was to be expected. Women are so incorrigibly romantic."

"That's because they're wiser than men. They see truer. Nothing counts much to a woman in this world but love, Roselius. Nothing else. Only most of us don't find it out till we're gray-headed—like me," said Miss Thorp."

Roselius wagged his head stubbornly. "That's all right for you to say, but you haven't a child of your own. Neither has Prosper. If he had perhaps he'd see my point of view."

"O, *would* I!" returned Florian. "If I had your point of view I'd be ashamed to tell of it. You've talked a gorgeous lot about your theory—well, is it true or false?"

"Of course it's true."

"Was your experiment a success?"

"Certainly."

"And yet when it comes to the test you go back on your principles. Your theories are good enough for everybody else; but for you?, O, no! You take back the gift you gave—destroy the character you made—smash your model! Is the great Roselius so small, then? Pah!"

"Pah all you please," said Roselius, obstinately, "but don't bawl like a bull with a bellyache. And quit pounding on that table. That's a Chippendale. It cost me four hundred dollars."

He stood up.

"It seems to me 'most everybody on the place has gone stark, staring crazy. Thank God, I'm sane still! And I propose to tell Pierre here and now just exactly who and what he is!" He touched a bell.

The Baroness faced him with two tears on her faded cheeks.

"Roselius," she said, in a shaking voice, "if you do this maybe God'll forgive you, but I don't see how I can."

"Don't be a fool, Hélène," he blurted; and to Wrenn, who answered the summons, he said:

"Tell Mr. Pierre I would like to see him here at once."

Wrenn went out.

"And now," said Roselius in a low voice, "we come to the showdown."

He spoke as though to himself, and in his tone was a curious undernote of appeal—a reaching out toward something watchful and compassionate.

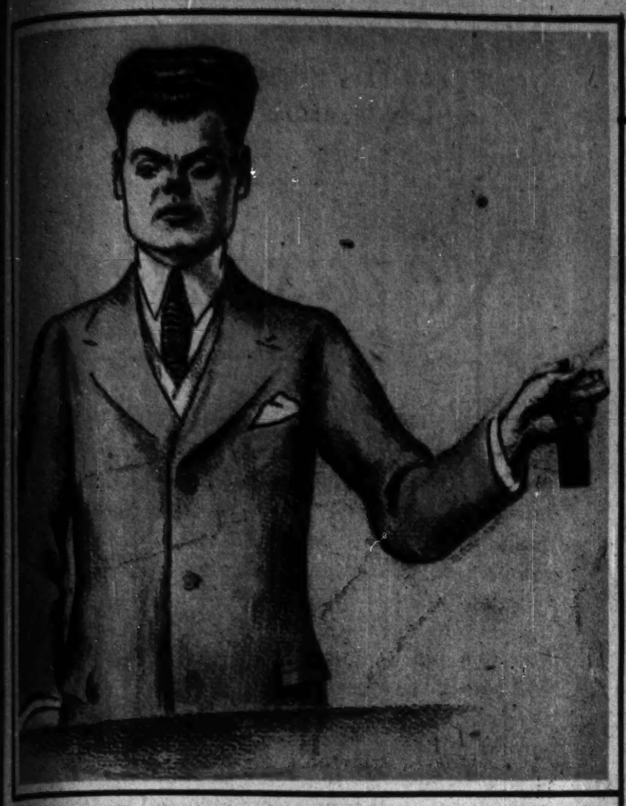
(*Continued next Sunday.*)

(Copyright: 1926: By Hallie Erminie Rives.)

December 26, 1926

The Small Town Hotel

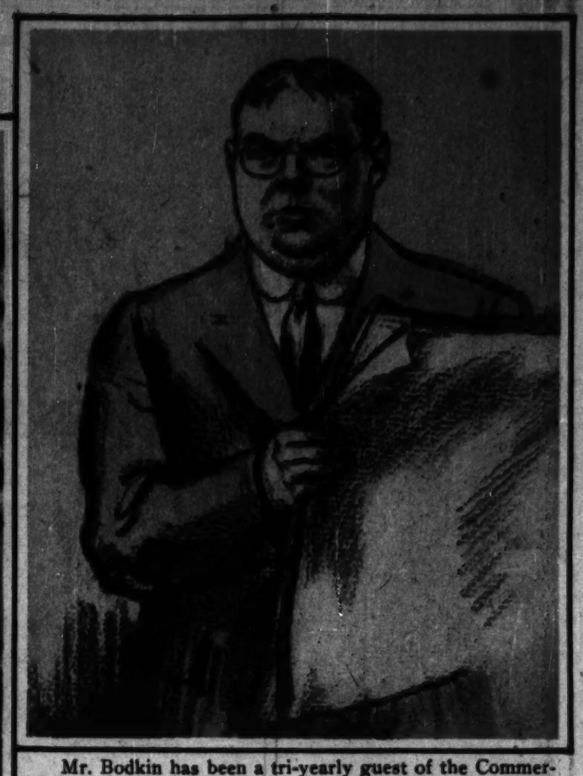
By W. E. Hill



Mr. Art Teayle, the room clerk, handing out a room key somewhat grudgingly to a late arrival, who failed to wire ahead.



The Dugout twins, Billie and Rae, "just two little girls in a repertoire of snappy songs," are staying at the Commercial House. They are No. 2 on the bill at the Majestic this week. They have been over at the chop suey joint for a bite to eat after the show, accompanied by the hot saxophone player of the jazz band. "I wish," Billie is saying, "some nice fellow would give me a new black beaded chiffon dress. I could be lovely to a boy who was that nice to me; really, I could!"



Mr. Bodkin has been a tri-yearly guest of the Commercial House these past thirty years and more. Ever since they had one bath to a floor.



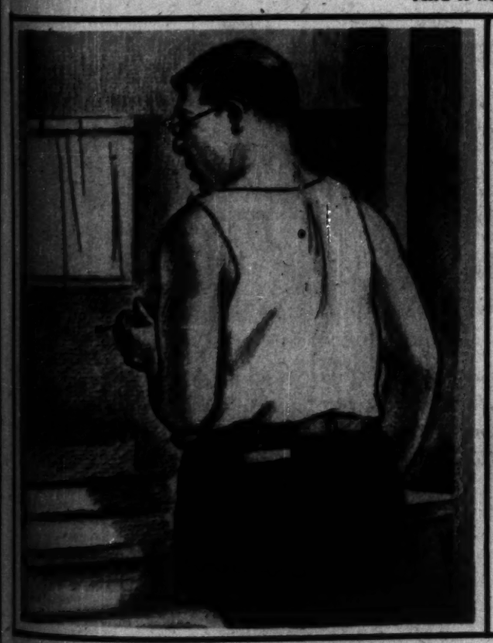
All set for over Sunday with the folks at home is Miss Burbeck, the bookkeeper, and O, won't the cashier's desk miss her!



Nothing to do till tomorrow. Sunday evening in the marble trimmed lobby of the Commercial House, showing the traveling salesboys just hanging around. Larry, the handy bellhop, is busy with the dust brush after cigaret butts. Mr. Glencoe, on the road for Sulsberger & Voss, with a shipment of S. & V. brassieres for milady, is wondering whether or not to call up the wife and kiddy on long distance. If he does, she'll probably say, "O, George, you shouldn't be so extravagant. A letter would have done." And if he doesn't, she'll probably write: "I waited up till 11 Sunday evening, hoping I'd hear from you long distance."



"I never seen such hangnails on any living person," says Miss Gilligan, the beautiful manicure girl, to Ernest, the head barber of the hotel barber shop.



Pleasures are few on the road. One has to make the most of the little things. Morris is being highly entertained by the beautiful and retiring blonde who neglected to pull down the shades across the court.



Waiting for the flashlight. In the Pompeian ballroom (it was the Rose ballroom last year) the local Road Menders' association is holding a get-together banquet. Paper caps have been handed around. Everybody is happy. The Road Menders' quartet has just finished singing "Everything is Hotsey Totsey Now," with special words written for the occasion, and "Bye, Bye, Road Mender," as a windup.



Miss Mary Boloney, chambermaid at the Commercial, is a little out of sorts this morning. And who wouldn't be? Seems as though some people never would get up of a morning, and how can a girl ever get her work done! "Guess I'll go rattle his door again, the big sleepy head!"

[Copyright: 1926: By The Chicago Tribune]

NEWS and comment about The Chicago Tribune, *zone marketing, advertising, and Chicagoland . . .*

Foreign News . . . . Radio . . . . National News . . . . McCutcheon . . . . Local News . . . . . 1926 Features . . . . Advertising Gains . . . . . For Greater Public Service

World's Greatest Newspaper

NEWS

". . . . gathered with a scoop-shovel, served up with a teaspoon"

Foreign . . . . .

A CROWDED year this; a glorious year for the foreign correspondents. The kettle boiled over in a dozen parts of the globe—and always a Tribune man standing by . . . John Steele in London . . . John Clayton keeping a vigilant eye on Italy and Mussolini, and another John—John Cornyn, a lank Tennessean down in Mexico . . . Civil War in China, an old, old story . . . a revolution in Poland . . . a paralyzing industrial tie-up in England . . . a grave financial crisis in France . . . trouble between the Mexican government and the Roman Catholic church . . . The North Polar flights . . . these were the outstanding items of foreign news which came singing over the cables during 1926 to meet at the desk of The Tribune cable editor.



WALTER ECKERSALL, *Tribune Sports Writer, tossing the coin at the start of the 1926 Illinois-Michigan football game. He umpired the great Army-Navy battle.*



1926 has been a great year in the history of W-G-N and WLIB . . . January, 1926, saw the inauguration of "Sam 'n' Henry," pioneer comic strip on the air and one that has become nationally famous . . . FREEMAN F. GOSDEN (Sam—right) *and* CHARLES J. CORRELL (Henry), *creators of this feature, are shown at the microphone in the W-G-N studio . . . A unique radio debate over W-G-N last fall—Senators Borah and Shipstead defended the World Court—Senators Lenroot and Reed opposed . . . Their arguments were brought from Washington by wire and put on the air here . . . W-G-N made radio history in another direction when it secured an injunction to protect its wave-length against an interfering station.*

National . . . .

BACK to our own shores . . . The usual routine news pouring in from every corner of the country . . . a famous writer of popular songs marries the daughter of one of New York's oldest families in the face of father's bitter opposition . . . the mysterious disappearance, reappearance and subsequent trial of Aimie McPherson out on the west coast . . . November saw a number of political upsets . . . The Wets versus the Drys . . . Party leaders were unceremoniously rejected by the voters . . . Senators whose names had long been synonomous with American legislative activities failed to return, and a candidate from Illinois won to the senatorial toga despite the opposition of the president of the United States . . . The Sesqui-Centennial Exposition in Philadelphia . . . President Coolidge's special commission to investigate conditions in the Phillipines (Parke Brown, Tribune political writer, accompanied the official party to the Islands).



"TRUDIE" *putting her signature to a Tribune Syndicate contract, agreeing to deliver a series of exclusive stories dealing with her immortal swim of the English Channel. Seated beside Miss Ederle is Arthur Crawford, manager of The Tribune Syndicate. (P. & A. Photo.)*



JOHN T. McCUTCHEON
"Dean of American Cartoonists"

John T. McCutcheon has been for years America's most popular cartoonist. McCutcheon's cartoon, the news summary, and the weather man are the only certain page-one items!

The famous cartoonist owns an island in the Bahamas called Treasure Island—a bit of fairyland with cocoanut groves, old pirate cannon, a harbor, beach and breakers, woods and gardens.

Local . . . . .

THE Eucharistic Congress was an outstanding news source in 1926 . . . James O'Donnell Bennett's masterly stories on this event (later incorporated in a Tribune booklet of which 50,000 were sold) proved to be the supreme piece of reporting for the year, as well as one of the greatest in the history of American journalism . . . Marie, queen of Roumania, in the city for a flying visit early in November . . . Her visit kept the newspaper photographers and society editors from becoming bored while awaiting the Army-Navy game . . . . . Add the usual quota of excitement kicked up by the sawed-off shot guns of rival beer-gangs and you have the picture!



PREMIER MUSSOLINI, *the strong man of Europe who escaped assassination during the past year, being awarded the Fascist salute on the occasion of the 7th anniversary of the birth of the Facist cause. Mussolini's voice was heard for the first time in America, over W-G-N, on December 14th, a nation-wide scoop. (P. & A. Photo.)*

* * *

FEATURES

1926 was a notable year for The Chicago Tribune Newspaper Syndicate . . . Tribune fiction this year included some of the best short stories and serials ever; Booth Tarkington, Henry C. Rowland, Achmed Abdullah, Octavius Roy Cohen are a few of the contributing authors . . . Edward J. O'Brien, recognized authority on the short story, editor of the Yearbook of the American Short Story, writing in the Boston Transcript for Saturday, November 20th, says: "I have recorded the names of a small group of stories which . . . may fairly well claim a position in American literature . . . ." Mr. O'Brien mentions five Tribune short stories as among the distinctive stories of the year . . . Tribune fiction is rated with that published by the most representative group of magazines in America . . . Notable feature scoops were secured in the summer and fall . . . First Gertrude Ederle's channel swim story, exclusively for the Tribune syndicate . . . Donald Ogden Stewart, famous American humorist joined The Tribune feature fold with "The Other Day," appearing weekly in the Sunday Tribune . . . Carey Orr, famous as a cartoonist, wrote a great serial yarn, "Borrowed Glory," now running in the Sunday Tribune . . . R. H. L's Linebook, 1926 Edition, was given to an eager public early in December. 130,000 copies sold, at 10 cents each, *the first day!*

* * *

ADVERTISING

. . . . . During the first eleven months of 1926 The Chicago Tribune led consistently in each division of advertising. In this period The Tribune carried 72,532.15 columns of display advertising—a gain of 9% over the same eleven months last year—38% more lineage than that carried by the next newspaper and more than twice as much as carried by the third and fourth newspapers. Of this 72,523.15 columns, 19,189.13 columns was national display, and 53,343.02 columns was local display. The 19,189.13 was 98% more columns of national display than that carried by the next newspaper for the same eleven months, and more than twice that carried by each of the two next papers. The 53,343.02 columns of local display was 25% more than the next Chicago newspaper carried for the same eleven months—86% more than the third newspaper and 125% more than the fourth newspaper.



FERD JOHNSON, *America's youngest successful cartoonist, author of the popular Sunday Tribune Comic "Texas Slim," hails from Pennsylvania and had never been aboard the hurricane deck of a horse until he visited the Championship Rodeo at Grant Park last summer. Ferd is seen here mounted.*

* * *



NEW PUBLIC SERVICE QUARTERS

The close of 1926 finds magnificent new and enlarged service facilities at One South Dearborn Street. One and a half million items of service were rendered by The Tribune's Public Service Office during 1926.

Chicago Tribune

THE WORLD'S GREATEST NEWSPAPER

. . National
Local News
Advertising
blic Service

per

ure . . . ." Mr.
ories as among
ribune fiction is
representative
Notable feature
d fall . . . First
exclusively for
gden Stewart,
Tribune feature
weekly in the
as a cartoonist,
lory," now run-
Linebook, 1926
ly in December.
e first day!

N G

even months of
ntly in each di-
he Tribune car-
ertising—a gain
last year—38%



HNSON, *America's*
cessful cartoonist, au-
popular Sunday Trib-
"Texas Slim," hails
ivania and had never
the hurricane deck of
d he visited the Cham-
odeo at Grant Park
r. Ferd is seen here

re than the third
ourth newspaper.



RTERS
new and enlarged
n Street. One and
dered by The Trib-
.

8 PAGES OF COMICS

Chicago Sunday Tribune.

8 PAGES OF COMICS

THE WORLD'S GREATEST NEWSPAPER

DECEMBER 25, 1926















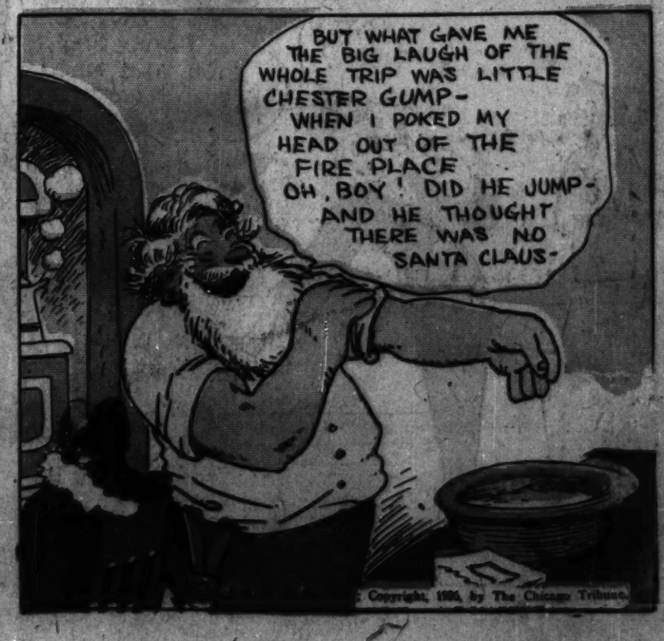












Copyright, 1926, by The Chicago Tribune.

HAROLD QUEEN

THIS LAST MINUTE SWAPPIN' OF PRESENTS GIVES ME A HEADACHE - OF COURSE JUST BECAUSE I PICKED A FOUNTAIN PEN SET FOR TH' QUEEN - SOME OTHER BOZO HAD TO THINK OF TH' SAME THING -

A NO-FADE LIP STICK?

YEH! THIS CASE IS WORN WITH A NOVELTY BRACELET!

HEH! HEH! ANOTHER IDEA! I'LL HAVE LILLUMS PUT SOME ON AND TEST IT OUT - AHA!

A NO-FADE LIP STICK ON A CHAIN AND BRACELET!

HOW, CUNNIN'!

LISTEN, SWEETIE PIE - SPOSE'N YOU TRIED THAT ON AND WE COULD SEE IF IT REALLY WAS NO-FADE - WOULD YAH, HAH?

OHHHH! HAROLD!

IS IT ON STRAIGHT, HONEY CAKE?

UH-HUH! AND HOW! - JUST HOLD THAT POSE A MINUTE -

PSST! THERE'S DADDY!

WELL! WELL! IT'S HAROLD - GREETINGS OF THE SEASON!

I'M GLAD YOU CAME IN, MR. LOVEWELL - ER - SANTA HAS A SURPRISE FOR YAH!

NOT FOR ME?

HEH! HEH! I SORTA THOUGHT YOU'D LIKE IT!

WELL! DOGGONE! A NICE SHINY NEW CHECKERBOARD - JUST WHEN I NEEDED A NEW ONE, TOO!

AREN'T YOU GLAD PAPA IS PLEASED?

HOT DARN! THAT WAS AN ACE IN TH' HOLE, WASN'T IT?

THIS NEW BOARD MAKES ME FEEL LIKE A GAME!

?

WHAT TH--?

COME ON, SON! I'M HANKERIN' TO GIVE THE NEW BOARD A WORKOUT!

HA! HA! HA! PRETTY SLICK TH' WAY I TRAPPED YOU INTO THAT TRIPLE JUMP - THREE FOR ONE! HA! HA!

?

DAD! BEFORE I INHALE THIS GEDUNK SUNDAE, SLIP ME A SWIFT KICK! WILL YUH, HUH?

Reg. U. S. Pat. Off.; Copyright, 1935, by The Chicago Tribune.

GAEL BD

Chicago Sunday Tribune
THE WORLD'S GREATEST NEWSPAPER
DECEMBER 26, 1926

Moon Mullins

FOR PITY SAKES!

I SEE YOU GOT A ROOM FOR RENT SIGN IN THE WINDOW, EMMY - WHO'S MOVING?

YOU ARE! GET YOUR JUNK OUT OF THERE IMMEDIATELY IF NOT SOONER. I AM ONLY GOING TO RENT TO **STRICTLY** HIGH CLASS PEOPLE FROM NOW ON, AND LORD PLUSHBOTTOM JUST TOOK YOUR ROOM.

WELL, SINCE EMMY'S RAISED HER RATES WE TAKE THE AIR, MR. PLUSHBOTTOM. YOU'LL FIND MY CAN OF INSECT POWDER UNDER THE MATTRESS.

REALLY I AM DEUCEDLY SORRY ABOUT THIS MULLINS - I SHALL SPEAK TO MISS SCHMALTZ AND TRY TO INDUCE HER TO LET YOU HAVE A CHEAPER ROOM - IN FACT I SHALL STAND GOOD FOR YOUR BACK RENT MYSELF.

MY STARS! HOW MANY TIMES DOES HE THINK I'M GOING TO TELL HIM TO MOVE HIS TRASH. I SUPPOSE I WILL HAVE TO THROW IT OUT MYSELF.

I HOPE MY OFFER DID NOT OFFEND THE POOR FELLOW'S PRIDE.

KAYO. I DONT THINK WE'LL HAVE TO MOVE.

ZOP!

OH LORD PLUSHBOTTOM, SUCH LANGUAGE! WHEN I HEARD IT I THOUGHT IT WAS MR. MULLINS AND RUSHED RIGHT DOWN STAIRS.

OH I BEG YOUR PARDON, MISS SCHMALTZ. BUT THAT UNGRATEFUL LUMMOX THREW A SUITCASE AT ME AND BROKE MY GLASSES - I COULDNT SEE YOU.

BUT MY DEAR LORD PLUSHBOTTOM IF YOU ONLY KNEW HOW MUCH BETTER YOU LOOK WITHOUT YOUR SPECTACLES.

BY JOVE! AND SO DO YOU.

THAT LUMP ON YOUR HEAD LOOKS BAD YOUR LORDSHIP I MUST PUT SOMETHING ON IT.

THANK YOU BUT KINDLY ALLOW ME TO SAY A FEW WORDS ABOUT THIS MAN MULLINS, MISS SCHMALTZ.

HE'S A GOOD GUY

IN THE FIRST PLACE HE IS A BALLY NO GOOD BUM - AND YOU DID PERFECTLY RIGHT IN THROWING HIM OUT AND-

?

WHY I DO BELIEVE YOU ARE A BIT JEALOUS OF MULLINS.

UH!

YOU RASCAL!

OH YES - I NEARLY FORGOT ABOUT THAT LUMP ON YOUR HEAD, YOUR LORDSHIP. NOW WHAT SHALL I PUT ON IT?

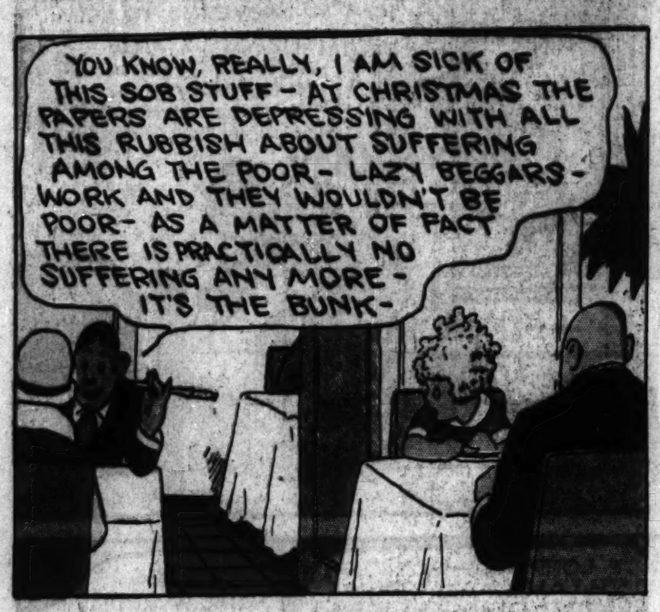
?!

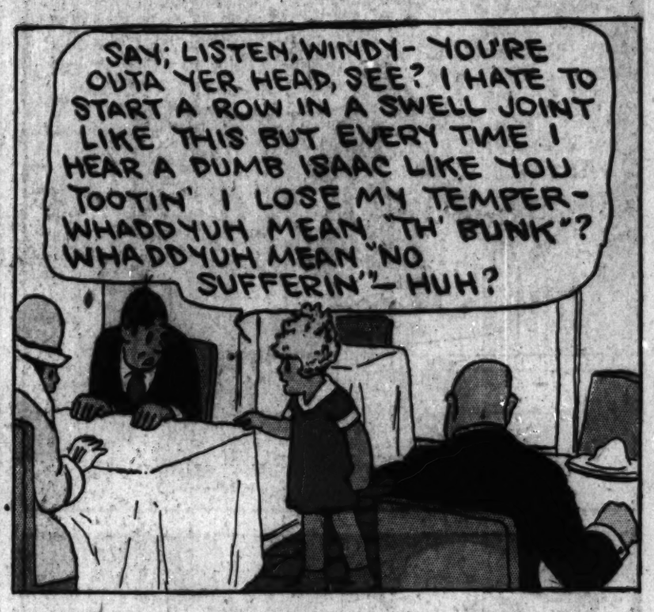
MY HAT IF YOU PLEASE JUST AS SOON AS YOU CAN FIND IT!

WELL, KID IT LOOKS LIKE WE WON'T HAVE TO LEAVE OUR HAPPY HOME AFTER ALL.

Willard


NORTH POLE
HO HUM - HOME AGAIN - THAT WAS THE LONGEST AND HARDEST TRIP I EVER TOOK BUT IT WAS WORTH IT - WILL I EVER FORGET THE LOOK ON ANNIE'S FACE WHEN I CAME DOWN THAT CHIMNEY AT WARBUCKS? HA-HA-HA--
HAROLD GRAY

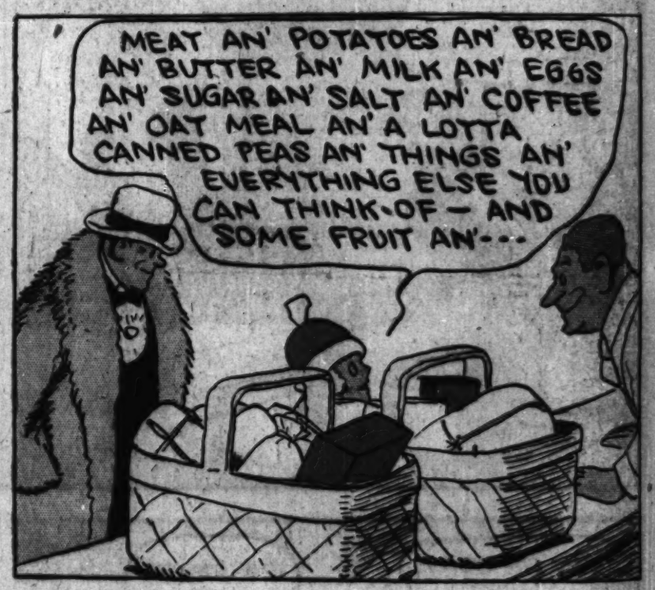

YOU KNOW, REALLY, I AM SICK OF THIS SOB STUFF - AT CHRISTMAS THE PAPERS ARE DEPRESSING WITH ALL THIS RUBBISH ABOUT SUFFERING AMONG THE POOR - LAZY BEGGARS - WORK AND THEY WOULDN'T BE POOR - AS A MATTER OF FACT THERE IS PRACTICALLY NO SUFFERING ANY MORE - IT'S THE BUNK -


SAY; LISTEN, WINDY - YOU'RE OUTA YER HEAD, SEE? I HATE TO START A ROW IN A SWELL JOINT LIKE THIS BUT EVERY TIME I HEAR A DUMB ISAAC LIKE YOU TOOTIN' I LOSE MY TEMPER - WHADDYUH MEAN 'TH' BUNK"? WHADDYUH MEAN "NO SUFFERIN'" - HUH?

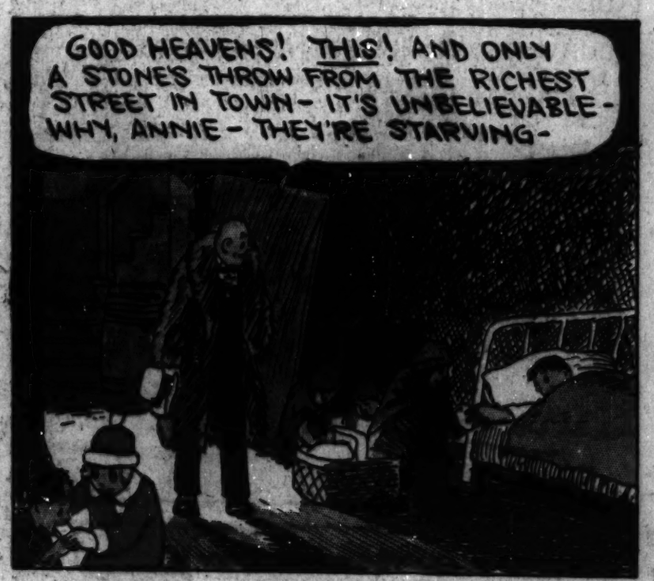

JUST 'CAUSE YOU'RE EATIN' REGULAR, AN' GO BLIND EVERY TIME YUH SEE SOME POOR GUY THAT'S DOWN AND OUT, YUH THINK EVERYTHING'S ROSEY, DO YUH? YOU SHOULD KNOW WHAT YER SQUAWKIN' ABOUT AN' THEN HIRE A HALL - BLAH!


COULDN'T YOU FINISH YOUR ICE CREAM, ANNIE? YOU'LL BE HUNGRY BEFORE WE GET OUT OF THE MOVIES -
AW, THAT GUY MADE ME SO MAD I LOST MY APPETITE - AND IF YOU DON'T MIND, "DADDY", LET'S NOT GO TO THE MOVIES TODAY -


ANYTHING YOU SAY, ANNIE - WHAT'S ON YOUR MIND?
THAT GUY MADE ME THINK O' SOMETHIN' - I REMEMBER WHERE THERE'S SOME FOLKS THAT ARE AWFUL POOR - CAN'T I SPEND MY CHRISTMAS MONEY FOR SOME GRUB FOR 'EM?


MEAT AN' POTATOES AN' BREAD AN' BUTTER AN' MILK AN' EGGS AN' SUGAR AN' SALT AN' COFFEE AN' OAT MEAL AN' A LOTTA CANNED PEAS AN' THINGS AN' EVERYTHING ELSE YOU CAN THINK OF - AND SOME FRUIT AN'---


DO YOU MEAN TO SAY PEOPLE LIVE IN A HOLE LIKE THAT?
SURE, "DADDY" - COME ON - YOU FOLLOW ME -


GOOD HEAVENS! THIS! AND ONLY A STONES THROW FROM THE RICHEST STREET IN TOWN - IT'S UNBELIEVABLE - WHY, ANNIE - THEY'RE STARVING -


HERE, KID - SLIP INTO THIS BENNIE - I CAN GET ME ANOTHER ONE AND YOU NEED IT -
HERE, OLD TIMER - THIS'LL KEEP YOU WARM TILL WE CAN GET BACK HERE -


HELLO, THIS IS WARBUCKS - YEAH - BRING THE BIG CAR AND PICK UP A DOCTOR ON THE WAY - AND BRING PLENTY OF ROBES - WE'VE GOT TO MOVE A FAMILY - YEAH - HURRY UP - HERE'S THE ADDRESS -


THE END
WELL, THEY'LL BE O.K. THERE NOW - WARM, LIGHT, PLENTY TO EAT - ROOM FOR THE KIDS - AND AS SOON AS THAT CHAP GETS WELL I'LL SEE HE GETS A GOOD JOB -


KINDA GLAD NOW THAT THAT GUY GOT ME SORE - IF IT HADN'T BEEN FOR HIM I MIGHT HAVE FORGOT ALL 'BOUT THOSE FOLKS -
FUNNY THING - YOU REMEMBER THE POOR BEFORE CHRISTMAS - BUT MOST OF US NEVER STOP TO THINK THAT THERE'S JUST AS MUCH SUFFERING AFTER CHRISTMAS AS THERE WAS BEFORE -

HERBY AND HIS LITTLE FRIENDS ARE WAITING OUTSIDE FOR YOU, BOSS!

FINE

I CAN SEE THEIR HAPPY LITTLE FACES NOW - GOLLY, I CAN HARDLY WAIT TO SEE THEM

BAM!!

WELL-- MERRY CHRISTMAS BOYS!!

THERE HE IS - THAT'S THANTA CLAUTH

WHERE'S YOUR BAG?

??

HERE'S THE BAG FILLED WITH GOOD THINGS FOR GOOD BOYS

WHICH WILL YOU HAVE - THE DRUM OR A GUN?

BOTH

WELL, EVERYBODY IS HAPPY NOW AND I MUST BE GOING

HE'S GONE! CAN YOU HEAR HIS REINDEERS STAMPING ON THE ROOF? SURE YOU CAN!!

YES

SURE

HE'S ON HIS WAY BACK TO ICELAND! HE LIVES IN HIS BIG HOUSE MADE OUT OF ICE AND SNOW!

GEE, HE'S GONNA BE AWFUL COLD.

WHY?

CAUSE HE LEFT HIS CLOTHES HERE!!

Reg. U. S. Pat. Off. Copyright 1936 by The Chicago Tribune.

WINNIE WINKLE

OH BOY, SANDY CLAUS CERTAINLY WAS GOOD TO **ME** THIS CHRIS'MUS, ALL RIGHT!!

AW, LISSEN ELLEN, QUIT YER CRYIN'!! GEE WHIZ - I TELL YA I WROTE HIM A LETTER!!

HUH -??

BOO HOO SNIFF

-ER- WHAT'S SHE CRYIN' FOR ??

MY KID SISTER'S BAWLIN' BECAUSE SANDY CLAUS NEVER COMES TO OUR HOUSE AN' SHE NEVER GITS NOTHIN' FOR CHRIS'MUS

MAYBE I CAN FIX THINGS FOR YER SISTER AN' YOU, TOO! LISSEN - B-Z-Z-Z-Z-Z-Z BZ-Z-Z-Z- -ZZ-Z-Z-!

OH BOY! **WILL** I?? BETCHER LIFE I WILL!

A-AAH!! S'A LOTTA BUNK, DAT SANDY CLAUS STUFF!

GUESS HE ONEY GOES TO RICH KIDS' HOUSES!! GUESS HE NEVER GOES NEAR NO POOR KIDS!

HE CERTAIN'Y NEVER COMES NEAR **MY** HOUSE!

AH - THAT'S A SHAME!

— AN' YOU GUYS DO WHAT I TELL YA AN' I'LL SHOW YA THAT THERE **IS** A SANDY CLAUS!

GOSH!

I'LL BE THERE!

WITH BELLS ON!

HEY!

THERE'S TH' GUY, FELLERS! THERE HE IS!

HUH?

HEY, ALL THESE POOR KIDS WANTS TO KNOW IF YOU'LL DO TH' SAME THING FER THEM, THAT YA SAID YOU'D DO FER ME??

SURE! COME TO MY HOUSE TONIGHT! MAYBE I CAN GET SANDY CLAUS TO COME OUT AGAIN!

WE'RE ALL HERE!

SH-H!! DON'T MAKE NO NOISE! JES' HAND 'EM TO ME AN' COME BACK IN TH' MORNIN'!

THE LITTLE RASCAL IS ASLEEP!

GOSH, DON'T HE LOOK SWEET!

I CAN'T UNDERSTAND PERRY GOING TO BED SO EARLY!!

? ? ? ? ? ? ? ? ? ?

TEXAS SLIM'S NEW FRIEND—SPIKE GIVES DIRTY DALTON AN EVEN BREAK

?

IT'S A SHAME TO LOCK YOUR BROTHER UP IN HIS ROOM RIGHT AT THE START OF HIS VACATION, JESSIE. ESPECIALLY WHEN YOU'RE HAVING A PARTY OF THE NEIGHBORS' CHILDREN FOR HIM THIS AFTERNOON

I KNOW, TEXAS, BUT SPIKE'S GOT TO LEARN THAT HE CANT THROW MUDBALLS AT ALL THE LITTLE GIRLS THAT GO BY- BUT I'LL LET HIM COME OUT WHEN IT'S TIME FOR REFRESHMENTS.

SO THEY THINK THEY CAN LOCK ME UP SO I CAN'T HAVE A PARTY?

WELL, I'LL JUST HAVE A PARTY ALL BY MYSELF.

I'M GOING TO EAT SO MUCH OF THIS STUFF THAT I'LL MAKE MYSELF SICK AND MAKE HER SORRY FOR THE WAY SHE ACTED.

UGH!

WELL, WELL— HELLO, SPIKE— I HEARD YOU WERE GOING TO HAVE A PARTY.

GOOD NIGHT SHIRT! THEY'VE GOT THE COPS OUT GUARDIN' THE JOINT.

BLESS HIS LITTLE HEART- SPIKE WOULDN'T FORGET HIS OLD FRIEND DIRTY DALTON.

PLOP

MERCY- ALL THE CHILDREN ARE HERE TO SEE SPIKE AND WHEN I WENT TO GET HIM IN HIS ROOM HE HAD DISAPPEARED.

HERE COMES DIRTY DALTON IN HIS NEW POLICEMAN'S UNIFORM. I'LL ASK HIM IF HE'S SEEN SPIKE.

SURE I SAW HIM, TEXAS, AND I CERTAINLY WANT TO THANK YOU FOR THE SWELL LAYOUT. I'M SORRY I COULDN'T EAT IT ALL BUT I'M STUFFED TO THE GILLS.

WHAT?

YOU'D BETTER HURRY AND GET YOURSELF CLEANED UP SPIKE. IT'S NEARLY TIME TO SERVE WHAT REFRESHMENTS THE BIG PIG DIDN'T EAT UP.

LET ME AT THE BUM.

GIVE ME THAT PLATE WITH ALL THE CRUMBS ON IT WILL YOU, JESSIE?

WHY YOU DEAR BOY- IT'S NICE OF YOU TO BE SO GENEROUS WITH ALL YOUR OTHER GUESTS WHEN THERE ISN'T ENOUGH TO GO AROUND.

OH-I'LL TAKE MY PIECE LATER ON, JESSIE- I JUST WANT TO GET EVEN WITH THE BIG BIMBO FOR SWIPPIN' ALL THE GRUB!

Reg. U. S. Pat. Off.; Copyright, 1926, by The Chicago Tribune.

8 PAGES OF COMICS

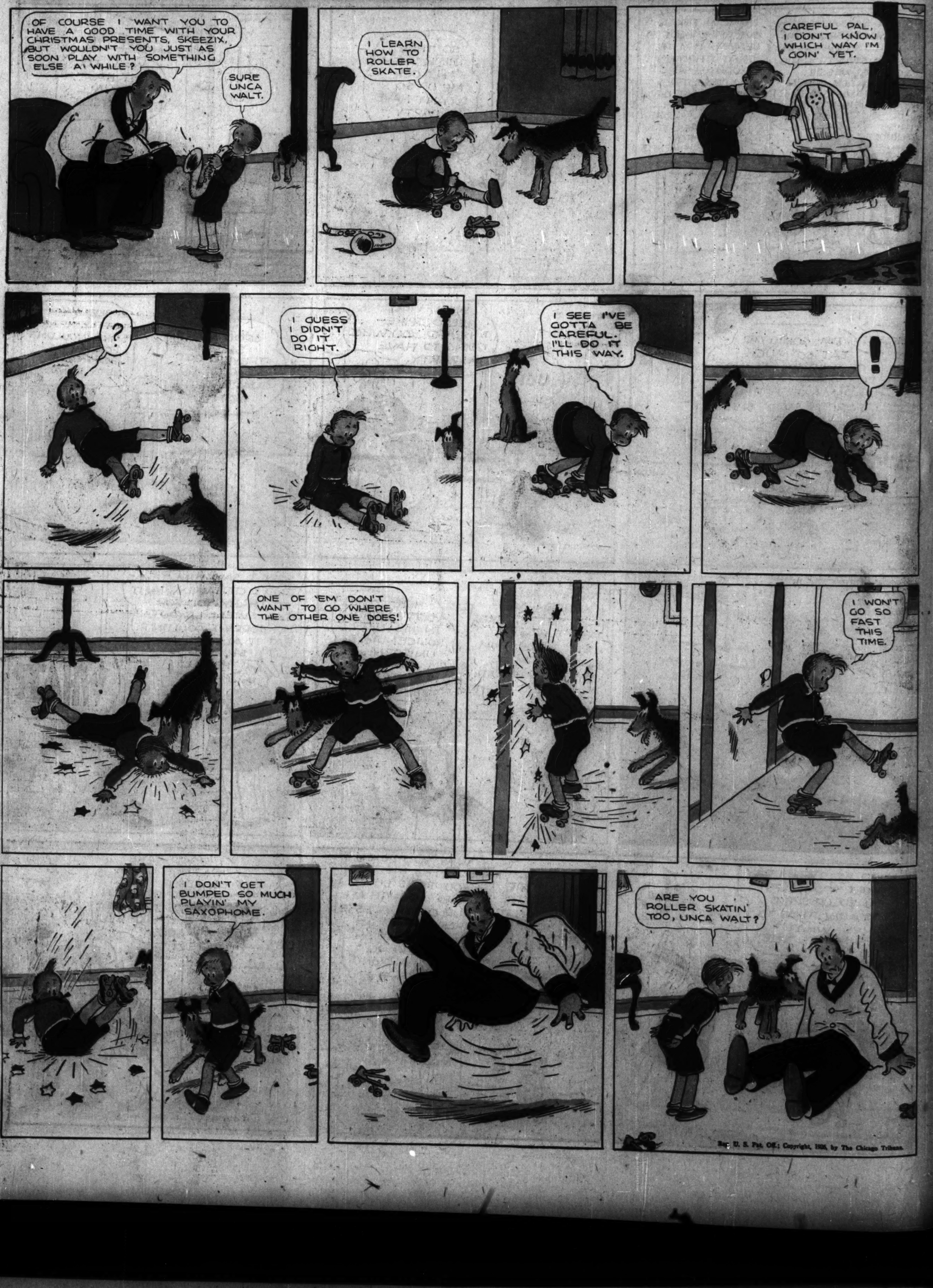
Chicago Sunday Tribune.

THE WORLD'S GREATEST NEWSPAPER

DECEMBER 26, 1926

8 PAGES OF COMICS





Reg. U. S. Pat. Off.; Copyright, 1926, by The Chicago Tribune.